3 CENTS PAY NO MORE!

Chicago Daily Tribune

THE WORLD'S GREATEST NEWSPAPER

FINAL ★★

VOLUME CII.—NO. 225 C [REG. U. S. PAT. OFFICE. COPYRIGHT 1943 BY THE CHICAGO TRIBUNE.] MONDAY, SEPTEMBER 20, 1943.—42 PAGES THIS PAPER CONSISTS OF TWO SECTIONS—SECTION ONE PRICE THREE CENTS

GERMANS GIVE UP SARDINIA

PUSHES DEMAND M'ARTHUR LEAD WAR IN PACIFIC

Chandler Urges He Get More Help.

BY CLAY GOWRAN.

[Chicago Tribune Press Service.]

AT A SOUTH PACIFIC FORCE HDQ., Sept. 18 [Delayed].—Sen. Albert B. Chandler, [D., Ky.] said here today the struggle against Japan would be speeded up if all the allied forces from China to the South Pacific were placed under the supreme command of Gen. MacArthur.

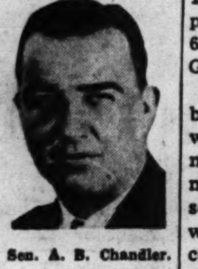

Sen. A. B. Chandler.

The Kentucky senator also stated his belief that the American high command was not sending anywhere near enough men or equipment to fight the Japanese.

Chandler is a member of a party of five senators who arrived here two days ago on the last lap of an air tour of the world's battle fronts which has already taken them to Iceland, England, North Africa, India, China, Australia, and New Guinea. The others are Henry Cabot Lodge Jr. [R., Mass.] Ralph Brewster [R., Me.], James M. Mead [D., N. Y.], and Richard Russell [D., Ga.].

"At present the war against Japan is a many fronted affair in which the various commands operate more or less independently," said Chandler, a member of the senate military affairs committee.

Hears MacArthur Criticized.

"There should be one supreme leader in command of all forces. My personal choice would be MacArthur. In every respect he is a seasoned military leader with the wide ability necessary for such a job. Furthermore, he has proved his ability to take the offensive against Japan, which makes him the type of leader we need out here."

Chandler disclosed that several times during the 26,000 miles his party already has traveled, he has engaged in bitter arguments with persons who have criticized MacArthur.

"These criticisms have come from some of our allies, not from Americans," he explained. "Several tried to create an impression that MacArthur is not a well trained and able military man. I've jumped them each time. I saw MacArthur in New Guinea and he impressed me with his ability there as he has impressed me before. And he is very popular with the people back home, I know."

Still Not Getting Enough.

Asked for his opinion of the rumors that MacArthur was deliberately put out in the Southwest Pacific without enough men or equipment to make a good showing against the Japs, Chandler, a Democrat, said he would not criticize President Roosevelt or the American high command.

"However, I still don't think MacArthur is getting the men or equipment he should be given," Chandler said. "All along we've underestimated the Japanese strength and we still are underestimating it. Japan is the strongest enemy we have to face. She is stronger in the air, land and sea, and the territories she has conquered give her unlimited natural resources and the control of 300,000,000 people. During the first phase of this global war, very little emphasis was given to the war against Japan. Now this war is getting more attention from the high command, but still far from enough.

Russell Echoes Senator.

"If China should collapse and be forced to make peace with Japan, where would we be? That's the risk we are running. America must regard the war against Japan as the primary war."

"When the high command decided to direct attention to Germany first, the decision was a highly debatable question," said Sen. Russell. "Now that it's done it should not be changed, of course. But the Pacific theater has suffered because of it."

Chandler and Russell were inspecting this headquarters base while Lodge, Brewster, and Mead were visiting Guadalcanal.

10 Hours in Foxholes; Story of Yank Heroes

BY SEYMOUR KORMAN.

[Chicago Tribune Press Service.]

WITH A 5TH ARMY UNIT IN ITALY, Sept. 17 [Delayed]—(AP).—Other and more powerful American forces are battling now to regain a strategic hill southwest of Altavilla, but for 10 hours last night and this morning the little party of infantrymen which I accompanied—a party never numbering more than 60—held it against the worst the Germans could throw at us.

Seymour Korman.

Dug into foxholes and clustered behind little rises of ground, we were raked by terrific fire from 88 mm. guns, tank destroyers, mortars, machine guns, and snipers. And the soldiers with me had only rifles with which to reply and those small arms could be used only on a few occasions for fear of giving away our exact location.

Close Brush with Death Thru Night and Morning.

It was a battle that will never get a line in the history books, but to us who came back, the events on that hill and the dark hours preceding them were our closest brush with death. Not all of my comrades came back. When we were forced at last to give up that ground and make a desperate rush thru the encirclement trap we left behind some of our dead. We had no time to bury them. Burial squads will do that later when we firmly hold the hill.

And there will be German dead—more than we lost — there to be buried, too.

It was about 8 o'clock last night when I struck thru the fields and ravines to find the unit with which I had spent two weeks in various bivouacs before coming to Italy. There were a few stars in the skies, but the moon had not yet risen. From afar I could hear the thunder of the enemy 88s and above Salerno harbor an anti-aircraft show was on as our ground batteries strove to pick German raiders out of the sky.

Child Crying in Midst of Battle Noises.

I heard a child crying in the midst of the battle noises and that led me to a rude stone hut. The child's father fed me figs in exchange for cigarets. I smoked one cigaret, which was to be my last for many hours.

I went on then until I came to a right angled crossroads where some soldiers challenged me and I gave the night's password. The command post I sought was some distance down the north road. I started down there after a soldier had warned me, "Be careful. Those 88's are trying to find that spot."

The moon came up. It was now harvest bright and fat, outrivalling the flares the Germans were dropping. I reached an irrigation ditch and received and answered another challenge.

It was the post I sought and I dropped down into a gallant company, including Lt. Col. Leslie G. Freeman of Cortland, N. Y.; 1st Lt. Forrest Richter of Caldwell, Idaho, and a major from California who had been one of my favorite companions in the bivouacs.

"We've got a tough task ahead of us," the full colonel commanding the unit explained, and pointed to that fateful hill some five miles away in a straight line, but more than 10 miles over the rocky terrain. Low ground to the northeast gave it a saddle effect and it was by that saddle we had to mount in a flanking movement rather than frontally.

"I've got two battalion units heading up there and this headquarters company has to meet them," he continued. "We've got to get there before daylight or else Jerry will pick us off like ducks on the low ground on this side. And there's no certainty he won't be picking us off the same way even if we're on the hill."

No Time to Wait for Communications Line.

I told him I had seen a jeep crew laying wire for communications, but that it probably would be some time before they would catch up to us.

"Can't wait," the commander said. "Our mission is to get there tonight."

And now the 88s opened up in earnest. We saw gun flashes against the sky and in an interval of a few seconds we were burrowing into a ditch. I am glad that light travels faster than steel.

Three times those evil guns banged, but their missiles fell far away from us.

"Three times and no hit," the colonel remarked. "We win the cigar for that."

No sooner had he spoken than the 88s roared again. And now we did not dare peek above the ditch to observe the flashes for those last shells hit approximately 50 yards back of us. Three more times they banged and heaved up the earth 50 yards in front of us.

"They have us bracketed," Freeman muttered. "Hold tight."

German 88s Get Range of Yanks in Ditch.

With deadly accuracy the 88s salvoed again and hell broke loose in our little hole in the earth. They were zeroed on us and only a few yards off.

"Get ready to run," the commander called. But now the German battery had corrected for those yards. That terrible scream from a shell which means it is going to hit right at you sent us plowing up

[Continued on page 7, column 1.]

War Summaries

AFRICA HDQ.—Germans flee Sardinia under Italian attack. Page 1.

ALLIED HDQ.—Make MacArthur supreme chief—Chandler. Page 1.

LONDON—Reds crack gateways to Smolensk and Kiev. Page 5.

PEARL HARBOR—Navy raids Jap bases. Page 9.

ALLIED HDQ. — Yanks down 14 more planes in Solomons. Page 9.

Chicago! They Miss You

BY ROBERT CROMIE.

[Chicago Tribune Press Service.]

SALAMAUA, New Guinea, Sept. 14 [Delayed].—Here's the Inquiring Reporter. Place: Salamaua peninsula. Those questioned: Chicago members of the American infantry which played such a large part in its recapture.

THE QUESTIONS.

What is the high spot in your memory since leaving home? What do you miss most in Chicago?

Sgt. Eugene F. Sullivan, 7434 Eberhart avenue: "First was the landing in Australia. After 40 days in a troop ship any one would be thrilled to get off. Next was the first bombing raid. Last but not least was the first sight of Salamaua. The things I miss most are my family and friends and Ma's cooking."

Pvt. Thomas Thodoropoulos, 1224 North Washtenaw avenue: "I remember the horror of war after the battle which I saw at Gona and Sananganda, the bombings, and our platoon patrols thru the jungles, sometimes lasting as long as two weeks. As for the things I miss, well, besides the folks, the girl friend, and friends, I really miss our Windy City."

Pvt. John F. Noone, 900 Gordon terrace: "The most striking incident I recall was the scene of havoc and destruction to be seen on our

Sgt. Sullivan [left], Pvt. Noone, and Pvt. Thodoropoulos [right].

journey down the then quiet Sananganda track shortly after our arrival in New Guinea. The contrast of seasonal changes is one thing I miss most aside from home and friends."

Pvt. Leo J. Polansky, 1836 South Morgan street: "What questions this reporter asks a guy! What I miss most in Chicago? I miss Chicago period! I won't forget the second night at Nassau bay when the Japs attacked. Slugs and grenades were flying around and me lying on top the ground with no hole. I prayed like never before. My prayers were answered. I never expected to see daylight again."

Corp. Peter Mikaluaski, 733 West 21st place: "My most exciting moment was when I was assigned to operate the radio at the front lines. The things I miss most since I left the United States are the radio, movies, and a good warm bed to sleep in, under a roof that doesn't leak."

NAZIS ABANDON ISLAND UNDER ITALIAN BLOWS

Report French Seize Corsica Capital.

(Map on back page.)

ALLIED HDQ. IN NORTH AFRICA, Sept. 19 (AP).—German troops were fleeing from the Mediterranean island of Sardinia today under attack by two Italian divisions. An allied war bulletin said the Germans' evacuation to Corsica was "almost completed."

[*The British radio said French patriots and Italian troops, combining in action against the Germans, also had seized control of Ajaccio, capital city of Corsica, but that German troops, reënforced by the Sardinia evacuation, had occupied Bastia, small Corsican seaport and railway terminal on the northeast coast.*]

Marshal Badoglio Aids Allies.

An official allied announcement disclosed for the first time that Marshal Pietro Badoglio, who took over the government of Italy when Benito Mussolini was ousted, is now in allied-held Italian territory.

The new premier has been on the allied side of the battle lines since the Germans occupied strategic points in and around Rome the day after his armistice proclamation [Sept. 8], the announcement said.

He gave the orders to oust the Germans from Sardinia after reaching allied-held soil and the garrison obeyed, it was disclosed. In agreement with Gen. Eisenhower, he also used units of the Italian fleet to help in the operation.

Dodges Germans in Italy.

There was no definite information available here on the details of Badoglio's escape from the Germans. It was understood, however, that he arrived by plane, giving the Germans the slip in the Florence area after Marshal Albert Kesselring, German commander in southern Italy, had seized all the airdromes south of Rome.

[*The Berlin radio said Badoglio was in North Africa to prepare for the enrollment of Italian prisoners in the allied armies. This, the broadcast asserted, would be in violation of international law.*]

The war bulletin from Gen. Eisenhower's headquarters failed to indicate whether any allied troops had landed yet on the Island of Sardinia, which was surrendered officially to the allies along with the Italian mainland on Sept. 8.

The German garrison on the island was believed to have been too small to offer any substantial resistance to the attacks from two divisions of the Italian army and from allied aircraft which swept Sardinia constantly in recent weeks without encountering more than an occasional enemy plane.

Long a Cherished Goal.

At any rate, the German flight across the seven and a half mile wide Bonifacio strait to Corsica paved the way for easy allied occupation of Sardinia, which long has been a cherished goal.

It appeared unlikely that the Germans could expect any more cordial treatment in Corsica, former French island which Italian forces occupied after the fall of France, than they received at the hands of the embattled Italian troops in Sardinia.

Sardinia possesses 10 air fields which the axis used for military purposes, three of which are in the north end of the island at Olbia, Chilivani and Attana.

Cuts Menace to Shipping.

The axis once based considerable numbers of bombers, fighters and torpedo planes in Sardinia for use against allied shipping in the Mediterranean and big North African ports. Recent reconnaissance, however, showed less than 100 aircraft on the island's ten landing fields, of which hardly half were bombers.

Sardinia's loss pushes the enemy air forces from the last bases which could easily command the vital shipping lanes.

Sardinia, 166 miles long and 89 miles wide, is interlaced with many good roads.

An allied conquest of Sardinia, if attempted in the face of determined German resistance, would have been a long, difficult matter because the island is mountainous and offers excellent defensive advantages.

THE OPEN SEASON ON THE HUNTER

CONFESSES GAS HOLDUP KILLING

Photo of Child Leads to Bandit's Arrest.

(Picture on back page.)

Edward Damiani, father of two small children, confessed at the detective bureau late last night that he was one of the four bandits who used gas in a holdup in a currency exchange at 311 North Pulaski road last July 3, and caused the death of Miss Agnes Olson, 40 years old, the cashier. The gas fumes killed her.

Edward Damiani.

Damiani, who is 28 years old, and lives at 2734 Hampden court, was arrested yesterday and identified soon afterward as one of the holdup men by Bertice Simmons, 4210 Washington boulevard, a patron in the exchange during the robbery. He has a police record for robbery extending back 10 years and was on liberty on a $10,000 appeal bond from a robbery conviction.

Refuses to Name Aids.

In his confession Damiani said he handled a gas cylinder which was used to fill the currency exchange with the deadly fumes. He refused to name his accomplices.

Police hope, however, to find those men, and as a starter plan to investigate the records of three Chicagoans held in Detroit, Mich., for the killing of a boy and the shooting of a policeman in their getaway from a robbery. The three are David Lamb and Thomas Lamb, brothers, of 2942 Washington boulevard, and Robert Gemmil, 3328 Warren boulevard.

Photo Provides Clew.

It was thru a curious circumstance in connection with their arrest that police nabbed Damiani. Detroit police gave Chicago police the Lamb brothers' address. Sgt. Frank Pape and Detective Rudolph Friedel found the photograph of a small girl in their room. They traced it to a commercial photographer and examined hundreds of film negatives until they found the right one—and with it the name of Damiani. The picture was that of one of his children. He was traced to a west side hideout, and seized along with two guns and a cylinder of compressed gas.

While Damiani was on his way to the detective bureau in a squad car, with his children, he suddenly picked up the baby, Edward, 1½ years old, and tossed the child at Detective Morris Friedman in an attempt to escape.

Police said Damiani also confessed the $2,000 holdup of a currency exchange at 4735 Fullerton avenue, committed 15 minutes after the fatal gas robbery of the Pulaski road exchange.

125,000 Bow in Patriotic Prayers at Holy Hour Rites

BY THE REV. JOHN EVANS.

(Pictures on back page.)

Patriotism, prayers, and dramatic devotion on a massive scale were merged in Soldiers' field last night in the third Holy Name hour of the Holy Name Society Union of the archdiocese of Chicago.

One thousand priests, monsignori, and bishops preceded the celebrant of the Holy hour, Archbishop Samuel A. Stritch, in a long procession that proceeded north thru the field in a military aisle of honor.

The Holy hour was originally scheduled for last Sunday night and was twice postponed by unfavorable weather. The attendance was estimated at 125,000.

Prayers for 112,484 Asked.

When the archbishop had reached the high altar, largest open air altar ever erected in the central west, the first dramatic moment came. A scout car, armed with an anti-aircraft gun, drew up before the altar steps bearing names of 112,484 men and women now serving their country. The names, given to ushers, were placed on the altar for special prayers of the vast congregation.

Prayers for those killed in action were offered by the Rev. Francis J. Dolan, followed by two minutes of silent tribute.

Divine Help Besought.

Six hundred and fourteen men from the archdiocese are reported missing in action.

The archbishop offered the following prayers for the fighting men and citizens during his first meditation:

"Here tonight we are gathered before our Eucharistic King in suppliant prayer. Great troubles have come upon us, grave responsibilities face us. We think of our men out on the battlefields, in our armed forces, of our workers in our factories, of the brave souls sailing the perilous seas, of our fellow citizens—all one in a gigantic effort to defend our freedoms and to lend ourselves in the establishment of a good peace.

"We need Thy help, O Blessed Savior, for without Thee we shall fail. Mighty tho our armament may be, brave tho our armies, abundant our resources, clever our leadership, unless Thou dost bless and succor us, there can be no real victory, there will be no real peace. Look upon our soldiers and sailors! Bring them back home safe to us! If perchance they must die for us, accept their sacrifice and take them to Thee! Help all of us, the citizens of this republic, which Thou hast wonderfully blessed and protected, to be strong without hatreds, determined without revenge, mindful in all things of Thy blessed commandments!"

Brilliant Rosary Spectacle.

One brilliant scene of the many thruout the evening was the formation of a living Rosary chain by 2,000 girls. Groups bore red and blue lights to form the chain extending nearly the entire length of the darkened field.

Another spectacular event was the candle lighting ceremony during the solemn benediction of the sacrament.

The cathedral choristers, directed by the Rev. Charles N. Meter and the Rev. Emmet T. Regan, sang the music during the service of benediction, with Al Wideman at the organ.

Among visiting dignataries to attend the Holy Hour were Bishop Edward J. Hoban of Cleveland, O., Bishop Thomas K. Gorman of Reno, Nev., Bishop Thomas P. Bona, Grand Island, Neb., and Bishop John J. Boylan of Rockford.

The service launched an archdiocesan Rosary crusade for peace and recalled the defeat of the Turkish Armada by Don Juan of Austria at Lepanto, in 1571. The hour also opened the celebration of the centennial of the founding of the Catholic diocese of Chicago. The church has grown to compromise 421 parishes of the present archdiocese.

THE WEATHER

MONDAY, SEPTEMBER 20, 1943.

Sunrise, 6:36. Sunset, 6:53. Moonrise, 11:25 p. m. Mars, Saturn, and Jupiter are morning stars.

CHICAGO AND VICINITY: Cooler after showers in forenoon.

ILLINOIS: Showers in south and east central areas.

TEMPERATURES IN CHICAGO.

For 24 hours ended at 2 a. m., Sept. 20:

3 a. m....51	11 a. m....67	7 p. m....70
4 a. m....51	Noon......72	8 p. m....67
5 a. m....51	1 p. m....73	9 p. m....64
6 a. m...†49	2 p. m....74	10 p. m....64
7 a. m....50	3 p. m...*76	11 p. m....62
8 a. m....51	4 p. m....75	Midn't.....60
9 a. m....59	5 p. m....74	1 a. m....57
10 a. m....65	6 p. m....71	2 a. m....56

*High. †Low.

POLLEN COUNT: For 24 hours ended at 3 p. m. yesterday, 114 grains per cubic yard of air.

For 24 hours ended 7:30 p. m. Sept. 19: Mean temperature, 63 degrees; normal, 64; deficiency since Sept. 1, 77; excess since Jan. 1, 192.

Precipitation, none; deficiency since Sept. 1, 1.28 inches; excess since Jan. 1, 4.38 inches.

Highest wind velocity, 18 miles an hour. Relative humidity, 7:30 a. m., 86 per cent; 1:30 p. m., 47; 7:30 p. m., 51.

[Official weather report on page 28.]

Total average net paid circulation AUGUST, 1943 DAILY in excess of 940,000 THE CHICAGO TRIBUNE

Windsors in U. S. on Way to Visit Injured Aunt

Miami, Fla., Sept. 19.—Edward Windsor, governor of the Bahamas, and his wife arrived here today en route to Boston, Mass., where Mrs. Windsor's aunt, Mrs. D. Buchanan Merryman, is in a hospital with a broken hip. Mrs. Merryman was injured in a fall about two weeks ago.

POST-WAR AIMS FACE DECISION IN HOUSE TODAY

G. O. P. to Demand U. S. Safeguard.

BY ARTHUR SEARS HENNING

[Chicago Tribune Press Service.]

Washington, D. C., Sept. 19.—The house tomorrow will be the scene of the first battle between the nationalists and internationalists in congress on post-war coöperation of nations to preserve peace.

Rep. J. W. Fulbright.

On the eve of the battle there was lively skirmishing of the opposing forces as leaders conferred on legislative procedure and the terms of various proposals of a compromise agreement.

Facing certain defeat of any measure proposing commitment of the United States to international coöperation without reservations protective of American sovereignty and constitutional process, the internationalists, led by Rep. Sol Bloom [D., N. Y.], offered concessions to the nationalists.

Choice Left to G. O. P.

The Republicans, who comprise 90 per cent of nationalist strength in congress, found themselves confronting the choice of accepting a compromise or fighting for a house indorsement of the Mackinac Island declaration for international coöperation without impairment of national sovereignty, the provisions of the Constitution, and the American rights and interests.

The measure to be brought before the house is the resolution initiated by the 38 year old first termer, J. W. Fulbright [D., Ark.], a Rhodes scholar and ardent internationalist, which would record congress as "favoring creation of appropriate international machinery with power adequate to establish and to maintain a just and lasting peace among the nations of the world, and as favoring participation of the United States therein."

Paves Way for World State.

This resolution was unanimously approved by the house foreign affairs committee before the summer recess and before the Mackinac Island meeting of the Republican post-war advisory council. The Republican members of the committee found themselves under fire at once for accepting a measure which, according to the internationalists' interpretation, would offer no impediment to the proposals of a world state and international police force. The Mackinac Island conference abjured these schemes.

As soon as congress reconvened the internationalists moved for immediate adoption of the Fulbright resolution and the administration leadership set out to railroad it thru the house with only 40 minutes debate allowed and no amendment permitted. The storm of opposition evoked by this program convinced the Democratic leaders that they could not strongarm the measure thru the house.

Amendment Offered.

They then offered to amend the resolution in the direction demanded by the nationalists and to provide for four hours debate. The Republican steering committee considered the form of an amendment. Some members of the committee favored an amendment incorporating virtually all of the Mackinac Island declaration but the majority, includ-

[Continued on page 14, column 1.]

Tribune Features

Crossword puzzle ....Page 3
Day by Day on the Farm...Page 20
Dick Tracy ....Page 27
Editorials ....Page 16
Gasoline Alley ....Page 11
Gumps ....Page 26
Harold Teen ....Page 10
Little Orphan Annie......Page 2[illegible]
Moon Mullins ....Page 25
Neighbors ....Page 6
Obituaries ....Page 28
Radio programs ....Page 27
Smilin' Jack ....Page 26
Smitty ....Page 16
Terry and the Pirates ...Page 27
Winnie Winkle ....Page 11

THE STORE FOR MEN
MARSHALL FIELD & COMPANY
Washington and Wabash
Monday Store Hours, 9:45 a.m. to 5:45 p.m.

A step ahead
PLASTIC SOLES

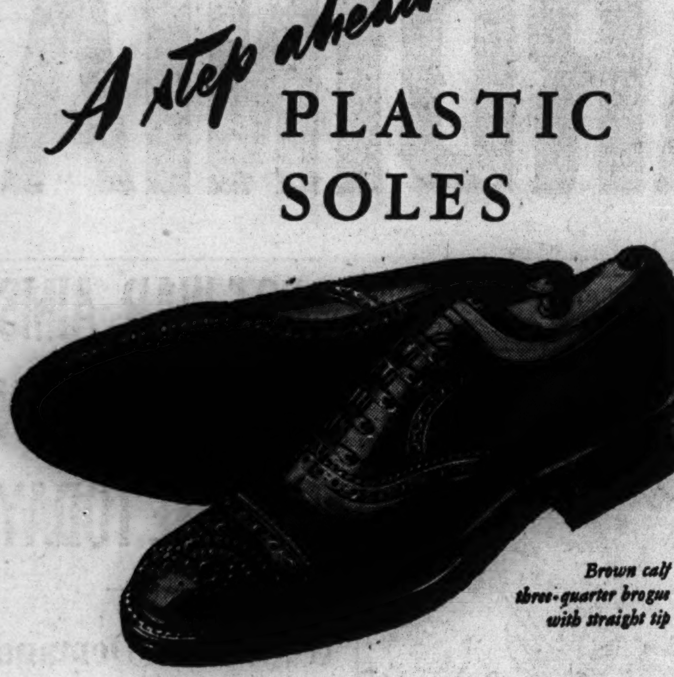

Brown calf three-quarter brogue with straight tip

A new feature of
BRITISH WALKERS $12.75
(Made in the U. S. A.)

★ Plastic soles are water-resistant
★ Plastic soles hold their shape
★ Plastic soles are stoutly durable
★ Plastic soles are very flexible
★ Plastic soles resist heat and cold
★ Plastic-sole shoes can be resoled

And that's not all these British Walkers have! They're skillfully made with the three comfort features for which they've long been famous: soft calfskin insole in the forepart, flexibility at the bend of the sole to give springiness and arch support, low-hung shoe chassis for a firm tread. Also in brown calfskin moccasin-type oxford.

Second Floor

Please bring your ration book, as it is against regulations for us to accept detached No. 18 stamps for in-the-store purchases

THE STORE FOR MEN—MARSHALL FIELD & COMPANY

Buy an Additional War Bond Today!

MAY DENOUNCES MOVE TO SHIFT GEN. MARSHALL

Warns It 'Might Be Fatal' Mistake by U. S.

BY PHILIP WARDEN.
[Chicago Tribune Press Service.]

Washington, D. C., Sept. 19.—It "might be a fatal mistake" for the President to accede to the demands of certain powerful interests that Gen. George C. Marshall be removed as army chief of staff, Chairman Andrew J. May [D., Ky.] of the house military affairs committee, said tonight.

Gen. Marshall.

Reports that Marshall would soon leave the office of chief of staff and take command of an allied expeditionary force in the event of an invasion of western Europe, have circulated in the capital for several weeks. They were brought to a head yesterday when the Army and Navy Journal, unofficial service spokesman, urged that Marshall be retained.

Would Shock Nation.

"We refuse to believe there is any foundation for the reports that Gen. Marshall is to be relieved as chief of staff and sent to London to be commander in chief of the European theater of war," the Journal said. "Such action would shock the army, the congress and the country."

The editorial said such a shift of command could be "ballyhooed to appear as a reward for the exceptional service the general has rendered as chief of staff, and as evidence of the closeness of his relations with the high command of Britain." It continued:

"In fact, however, altho recognizably the post is of primary strategic importance, his detail to it would mean his confinement to a single theater of operations whereas he now is the general in command of all our own army forces thruout the world."

Commends His Activities.

The editorial said Marshall holds the confidence of his associates on the combined chiefs of staff of the allied armies, of the leaders of these armies in the field, and of the American people.

"As the public appreciates," the Journal said, "It was Gen. Marshall who, at the instance of the President, created the powerful armies now on fields of battle, under whose direction our military establishment has been reorganized to greater efficiency.

"Thinking only of winning the war in the shortest time, and of saving every American life possible in connection with the bloody operations which it calls for, Gen. Marshall, of course, has come into conflict with powerful interests which would like to eliminate him from the Washington picture and place in his stead an officer more amenable to their will.

Urges He Be Retained.

"It is not to be believed the President will be induced to change his mind and transfer him. Rather the hope of the country is that he will retain this experienced officer in the post which he has distinguished by his demonstrated ability, his sane judgment, his wise advice to his commander-in-chief, and his loyal execution of the latter's decisions."

The Journal did not further describe these so-called "powerful interests" which seek Marshall's removal.

Commenting on the editorial, Chairman May said he thought it would be a mistake to change Marshall's status.

"There are many vexing problems in the control of such a large force confronting the chief of staff," he said. "Gen. Marshall is doing an excellent job but I would not like to say at this time just what could be done about the possibility of his being ordered to other duty, no matter how badly he might be needed elsewhere.

"Might Be Fatal Mistake."

"From time to time recently I have heard suggestions that Gen. Marshall be given the command of the army's field forces in Europe, and no matter how much he is needed there it might be a fatal mistake to make the change. Congress is solidly behind him, and he has its fullest confidence. I feel also that the army itself is likewise solidly behind him."

The war department public relation's officers gave a terse "no comment" to queries about Marshall's status.

Big Tomato Plant

Dr. Edward Firnsin with his tomato plant.

A six foot tomato plant bearing 56 tomatoes, grown by Dr. Edward Firnsin, 2816 South Wenonah avenue, Berwyn, had much to do with his war garden yield of eight bushels of tomatoes from 80 tomato sets planted. The garden, located next to his home, has produced good crops in beets, cabbage, carrots, beans, and other small vegetables, he said. This is Dr. Firnsin's first venture in gardening.

Report British Prisoners in Italy Sent to Germany

LONDON, Sept. 19 (AP).—The German propaganda agency Transocean said today that British prisoners in central and northern Italy had been taken over by the Germans and that most of them had been sent to Germany. The broadcast, heard by the Associated Press, said that in a number of cases Italians had opened the gates to prisoners of war, but that most of those who gained their liberty had been rounded up.

OUTPUT OF OIL BEING STIFLED, PRODUCER SAYS

Hampered by U. S. Limits, Skelly Charges.

BY HAL FOUST.
[Chicago Tribune Press Service.]

Tulsa, Okla., Sept. 19.—The chug-chug-chug of pumps was heard from the moonlit roadside. Derricks pointed skyward from hilltops, silhouetted by stars. Occasionally there was even a smell of oil as the Chicago Tribune tire test car eased thru the night at a steady 45 miles an hour.

This is oil country, a source of fuel for bombers over Europe, for cruisers and submarines in the southwestern Pacific, for tanks and jeeps in Italy. And what is left after filling military requirements is for automobile transportation, heat, and power on the home front.

Could Hike Oil Output.

"There could be more for the home front," William G. Skelly, head of the oil company bearing his name, said at his home here. "Petroleum production could be increased.

"The government could ease its regulations for drilling. [Harold L. Ickes is petroleum administrator.] The man power commission could recognize the importance of the oil industry in fighting this war. [Paul V. McNutt is man power commissioner.]

"We must have oil to keep planes in the air, have oil to maintain industry and transportation at home.

"Yet we are still restricted in our drilling. And, while shorthanded, we're losing skilled workers to other industries that draft boards consider more essential."

The Chicago Tribune tire test is driving westward to put Trib-buna rubber over the wide open spaces. More periodic reports will be available on the performance of this synthetic, which is the same as the government's standard buna synthetic except as to the source of its raw material. Butadiene, the main ingredient, for Trib-buna was converted from alcohol salvaged from waste sulphite liquor at THE TRIBUNE'S wood pulp mills. The government's butadiene is made from petroleum and alcohol from grain distillation.

Get Special Fuel Blend.

So the tires can be tested under weather and road conditions of Atlantic seaboard states without using gasoline, Mr. Skelly is arranging to supply a butane-propane blend for motor fuel.

"It's a nonrationed motor fuel," said Russell Williams, representative of the Skelly Oil company, "and it would be in big demand were it not that WPB has halted manufacture of the apparatus.

After an unsuccessful canvass to borrow, rent, or buy butane-propane equipment for the test car, we published and broadcast an appeal for help. We appreciate each of the several responses — too numerous to thank individually while traveling.

The tire and fuel test project has accepted an offer from Sam Stone of the Stone Wheel, Inc., 2540 South Wabash avenue, Chicago, for equipment to burn this butane-propane blend. To save him a flood of mail and phone calls, we'll mention that he doesn't have any of the apparatus to sell.

Typhus Epidemic Sweeps Bucharest, Swiss Hear

New York, Sept. 19 (AP).—The office of war information reported today that a Bucharest dispatch to the Swiss newspaper Gazette de Lausanne said that a typhus epidemic had broken out in the Rumanian capital and was "making rapid progress."

HIGH SCHOOL
FOR ADULTS
Complete in 12 to 15 months. Thorough preparation for college entrance and professional schools. Days, Eves. or Home Study. Inquire for Details.
Fall Classes Now Forming
ACADEMY FOR ADULTS
30 W. Washington St. Franklin 0144

Gimbel's
RESTAURANT
Our Complete Luncheons and Dinners Are Still the Greatest Fine Food Values in Chicago

"BACK THE ATTACK"
DON'T WAIT CALL STATE 2424
FOR WAR BONDS

STEVENS
Open Every Monday, 12 Noon to 9 P.M.
Welcome, Irving Berlin's "This Is the Army"

Shirt Classic
for a tailored maid

Well-bred shirt in washable rayon with a flannel finish. The tailoring crisp—disciplined in line—deft in detail. Capable shirt made to go-with-everything...go every place you wear tailored clothes. Have it in Maize, Brown, White, Red or Aqua. 32 to 38.

3.98
Mail orders invited

Chas. A. Stevens & Co.
State Street Open 12:00 to 9:00
Farmington Shop—3rd Floor

STEVENS

"something from the boys" . . . casual and handsome

Boy's Type Jacket

Beautifully cut, carefully tailored jacket for almost constant wear... with separate skirts and slacks — over all your casual dresses. It's such a good "sport" — the boys have loved it .. so will you! 70% new wool, 30% re-used wool in Natural only. Sizes 12 to 20.

17.95

Chas. A. Stevens & Co.
State Street Open 12:00 to 9:00
Farmington Shop—3rd Floor

MANDEL'S
Special Store Hours Monday: 12 Noon to 9 P. M.

Charming Chignon Calot

A calot with a difference . . . a new smartness to match your long-haired beauty. Gay feathers dance atop the fur felt. Choose black or brown with contrasting feathers.......... $10.95

Millinery Salon—Fifth Floor—State

Choose a Bien Jolie for Perfect Support

Look and feel better because you're wearing the right foundation. Choose this boneless but firm Bien Jolie rayon satin all-in-one for the figure support and control you need. Elastic side sections, rayon satin uplift bra. Perfect for average and full figures $12.50

Other Bien Jolies, $5 to $18.50

Foundations—Third Floor—State

Treat Your Short Haircut to a Mandel Cold Wave

Fashion smiles on the short cold wave that's as neat and trim as our fighter planes . . . simply wonderful to have, wonderfully simple to care for. You'll find a short haircut refreshingly youthful, a cold wave the nearest thing to a natural wave you've ever had. Cold Wave, from................ $15

Individually Styled Short Haircut............$1.50

For Appointment Call State 1500, Extension 207

Beauty Salon—Fifth Floor—Wabash

Mandel Brothers

OPEN TODAY FROM 12 NOON TO 9 P. M.

Pay a trifle more to get a lot more

Hickey-Freeman
new fall customized suits, topcoats & overcoats

There's a lot more wear and satisfaction in the rich, supple fabrics—a lot more style in the distinguished lines . . a lot more ease and character in the inspired hand needling . . such a lot more of everything that it's amazing that the few extra dollars you pay can buy it all

$70 to $150

Hickey-Freeman suits, $70 to $100—2nd floor
Hickey-Freeman topcoats, $72.50 to $150—6th floor
Hickey-Freeman overcoats, $75 to $150—6th floor

MAURICE L ROTHSCHILD
State at Jackson

KERMANS
Open Mondays Noon to 9 P. M.

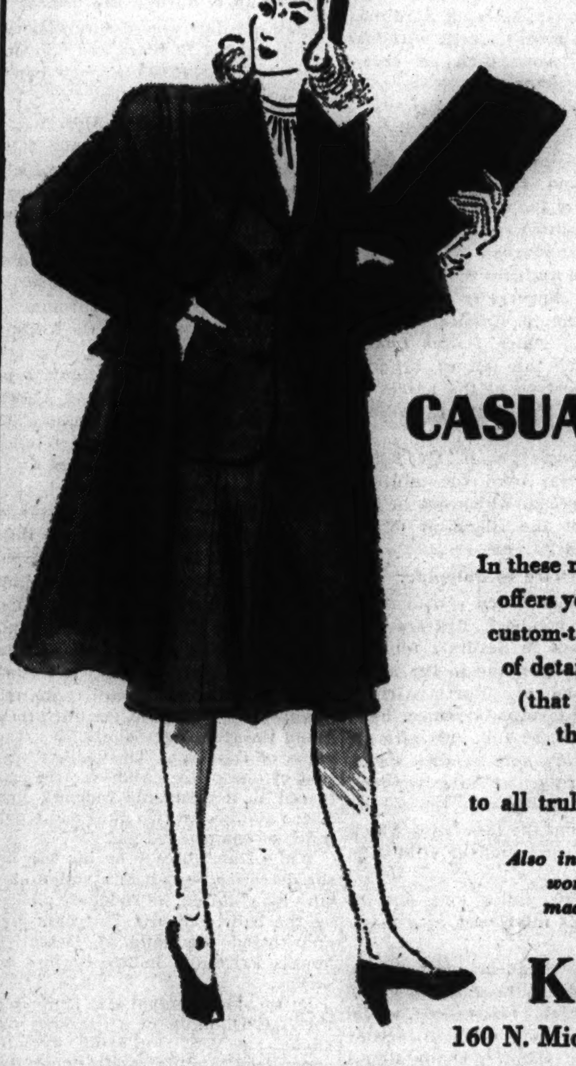

CASUAL PERFECTION
$89.95 each

In these matching suits and topcoats, Kermans offers you the finest imported camel's hair, custom-tailored by masters! For perfection of detail, for downy softness, for contours (that neither time nor wear will alter) these suits and coats represent *Important Possessions* to all truly discerning women. Sizes 10 to 20

Also in imported, fine quality men's-wear worsteds, tweeds and gabardines, made with the same superb finesse.

KERMANS
160 N. Michigan Ave. . . . near Randolph

OPEN 12 NOON TO 9 P. M. TODAY

Young Idea Shop

Young

All-Wool Chesterfield

for the figure still in its 'teens

$49.95

Equally good for Mrs. Jones Jr. as for Junior Miss Jones...for it is meticulously proportioned to the small size figure. Not only all-wool and decidedly handsome, but interlined in all-wool, too! Have it in Flag Red, Glade Green, Pewter Blue, Nut Brown or Black.

john t. Shayne

MICHIGAN AVENUE AT RANDOLPH

NAVY TELLS HOW IT BUILT EARTH'S MIGHTIEST FORCE

Task Ahead Called Only Thing Greater.

[Chicago Tribune Press Service.]

Washington, D. C., Sept. 19.—The story of how the United States built its navy, in three years, "into the greatest sea-air power on earth," was told today by the navy department.

"Its size is dwarfed only by the size of the task which confronts it," was the navy's terse, official comment.

613 Ships in Use.

The report said that on July 1, despite the loss in the last three years of "a small navy in itself," the United States was waging its present battles with:

1. The "mightiest surface fleet in world history," including 613 warships as compared with 383 three years ago, and altogether 14,072 navy vessels against 1,076 in 1940.

2. A total of 18,269 naval planes despite losses and discards for obsolescence of 6,800 planes and transers to other agencies of another 2,100. Three years ago the United States navy had only 1,744 aircraft, including 1,197 fighters and bombers.

Construction at Peak.

Construction of ships and planes since July, 1940, has been at a rate "unequalled in history," the report stated.

"The new fleet completed since July 1, 1940—standing apart from the United States navy in existence on that date—would be one of the largest naval forces in the world," it added. The report said it comprises:

1. A total of 333 combatant vessels, aggregating 1,117,054 displacement tons and costing more than 3 billion dollars.

[Displacement tonnage, the measurement of naval vessels, is the actual weight of the ship. Deadweight tonnage, the measurement of cargo vessels, is the carrying capacity of the vessels. A cargo vessel's deadweight tonnage is more than twice as great as its displacement tonnage.]

1,274 Mine Craft.

2. A total of 1,274 mine craft and patrol craft of 199,765 tons costing 820 million dollars.

3. Auxiliaries numbering 151 and 654 yard and district craft.

4. A total of 12,964 landing craft aggregating 610,781 tons and costing more than 1 billion dollars.

The navy department declared that America's ability to build this huge new naval force, "and to continue to build at the present rate," is one of the "foundation stones" of our military strategy.

"It underlies our amphibious attacks in the Pacific, the Atlantic, and the Mediterranean," the report said. "It protects our long exterior supply routes running across thousands of miles of oceans.

"Most important, it makes feasible a strategy of attack, with all the risks it implies. Ability to build—or, if necessary, to rebuild—on this scale is one of the basic advantages which the American navy holds over fleets of all other nations."

But in these three years of "phenomenal" expansion, the navy reported it has also taken some staggering losses. The report revealed that 58 warships—a battleship, four aircraft carriers, nine cruisers, 32 destroyers, and 12 submarines—have been our war casualties. In addition, it has transferred to other nations or converted into non-combat vessels 129 other warships.

"The ultimate measure of a shipbuilding program's success is the array of new vessels, completed and ready to fight, which it turns out," the navy asserted.

Construction Unparalleled.

"The rise in naval ship completions is without parallel. The number of vessels completed in the single month of June, 1943, for example, approximates the number completed in the first 18 months of the defense program.

"Combatant ships—battleships, aircraft carriers, cruisers, destroyers, destroyer escorts, and submarines—make up the largest part of the navy program and the step-up in their production has been especially sharp. The tonnage of combatant ships completed in the first six months of 1943 is more than 20 times the tonnage completed during the first six months of the defense program."

The report said that in July, 1940, the navy received five newly completed vessels; in June, 1943, almost 1,200.

In the intervening period it had built 2,200,000 tons of ships and completed shore facilities costing $6,500,000,000.

2,000 Planes in June.

In July, 1940, the report continued, the navy had received 25 new airplanes; in June, 1943, almost 2,000.

"Navy aircraft production is the fastest expanding segment in the nation's air power building program," it declared. "No other portion of the great aircraft program has moved ahead so swiftly."

It reported that in the 36 month period the navy itself had built 15,567 planes of all types. In addition, it received about 8,300 planes built under army cognizance," of which 7,800 were trainers and utility planes and 450 were combat aircraft.

And in planes, like in ships, the navy has suffered heavy losses. Of these, it said:

"To replace the navy planes lost at Midway would have required half a year at the 1940 rate of production. By June, 1942, when the battle was fought, the losses could have been made up in two weeks, now they could be restored in less than four days."

Its building program has centered on combat planes, it said. It built 1,598 combat planes in all of 1941, upped the output to 1,911 in 1942, and exceeded the total output in 1942 in the first half of 1943. It said recent emphasis on combat plane construction has been placed on bombers.

Of its new fighter planes, the navy said that its new carrier based fighters are "capable of matching performance with the world's best land-based fighters." The new navy fighter planes "fire in one minute five times the weight of projectiles that their 1940 predecessors fired," it asserted.

Praises Ordnance Work.

The report had high praise for its ordnance department, stating that it has filled a twofold task: First, of arming an unprecedented number of new ships and planes, and second, of arming each ship and plane to an unprecedented degree.

In the three year period the navy contracted for the construction of facilities with a total value of $8,100,000,000. Approximately 81 per cent of these have been completed. These include $2,600,000,000 in industrial facilities in a $3,200,000,000 program, and $3,900,000,000 worth of nonindustrial facilities such as naval aviation shore facilities, of a $4,800,000,000 program.

Growth of American Navy Told

(Story in adjoining column.)

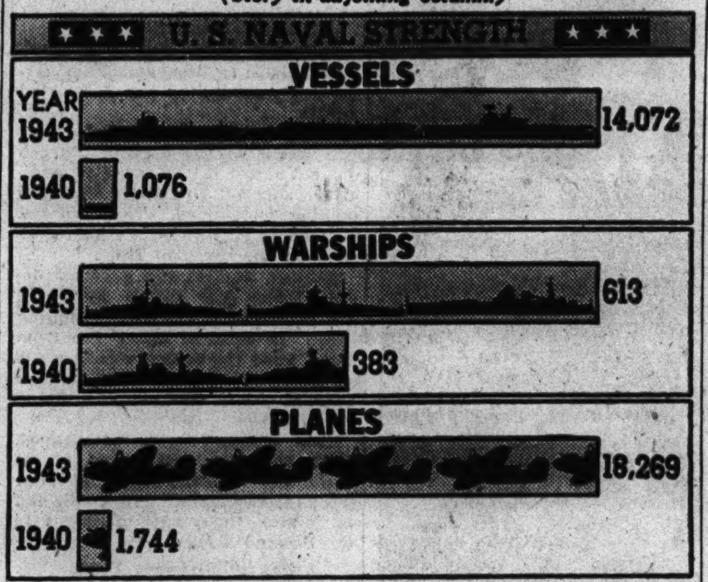

Navy's growth told in comparison of numbers of craft.

6 Italian Naval Craft Surrendered at Haifa

HAIFA, Palestine, Sept. 19 (AP).—An Italian gunboat, a mine sweeper and four other small naval craft steamed into Haifa harbor today flying red, white and green flags, and surrendered to the allies. Two British motor launches escorted the fleet which moved under the command of its own officers.

12 Jailed in Buenos Aires Democratic Demonstration

BUENOS AIRES, Argentina, Sept. 19 (AP).—Police arrested 12 persons taking part in a pro-democratic demonstration on a crowded downtown street last night. The demonstrators shouted "viva democracy" and "down with fascism" as patrolmen, supplemented by five mounted police, broke up the crowd.

The Mark of Individuality

Luxuriously Full White Dyed Fox

imported woolen . . classic styling

$118

So wisely practical an investment that it's perfectly attuned to these times. A classic style, timelessly correct . . . just right to wear over suits. A distinguished diagonal weave pure woolen in Green, Blue or Brown. Beautifully lined and interlined. A most exquisite quality long-haired white fox, dyed a soft lynx shade, fashions the gorgeous collar. Such a marvelous value!

Charge Account Service to Accommodate Your Income

Johnson & Harwood
PITTSFIELD BLDG 1st & 3rd FLOORS
37 N. Wabash Ave. at Washington
Open Mondays from 12 Noon to 9 P. M.

OPEN TODAY—12 NOON TO 9 P. M.

100% genuine
ALPACA
PILE COATS

FOR LITTLE SISTER $25 — FOR BIG SISTER $29.95

They're as soft and cuddly as an Angora kitten . . and as warm as a log fire. Designed and made exclusively for us. There never was a style that was more "on the beam" than this one. You'll want to be first with it

In brown & fawn with bright colored piping—sizes 7 to 14 for little sister; sizes 10 to 16 for big sister —3rd floor

MAURICE L ROTHSCHILD
State at Jackson

Out of Respect to the Memory
of our President
Hyman M. Litman
our store and offices
will be closed
Monday, Sept. 20, 1943
Litman & Company
948 Fulton Street
Chicago, Illinois

"BACK THE ATTACK!" Don't Wait Call STAte 2424
FOR WAR BONDS • THIRD WAR LOAN

CROSSWORD PUZZLE

ACROSS

1. Fungous disease of plants
5. Confronted
10. Fly
14. Subtle emanation
15. Call forth
16. Margin
17. Braid
18. Creeping plants
19. Bird of rail family
20. Scattered
22. Showy display
24. Mien
25. Ventilate
26. Swallows
30. Salad dressing ingredient
34. Tibetan gazelle
35. Aver
37. Falsehood
38. Precious metal
40. Cries
41. Impolite
42. Slow moving creature
44. Born
45. Destined
46. Bench
48. Pitfall
50. Foam
53. Excursion
57. Reverential fear
58. Tease [colloq.]
60. Jollity
61. Fish eggs
62. Spherical object
64. Law giver
66. Information
67. Heraldic bearing
68. African antelope
69. Road
70. Pause from work
71. Openings
72. Meals [Military]

DOWN

1. Robs of vitality
2. System of worship
3. Sandarac tree [Morocco]
4. Boat [French]
5. Perennial herb
6. Eager
7. Against
8. Makes do
9. Gives up hope
10. Safe
11. Aroma
12. Excited
13. Network
21. Untamed
23. Row
26. Ova
27. Midday
28. Festive
29. Meager
30. Manservant
31. Surfeit
32. Military assistant
33. Swamp grass
36. Position
39. Article of chinaware
41. Enthralled
43. Onionlike plant
45. Young deer
47. Comes up
49. Circles
50. Physical effort
51. Knowing
52. Relates
54. Wrathful
55. Data
56. Machine parts
59. Puppet
60. Baptismal vessel
63. Allow
65. Indo-China language
66. Vague

Puzzle of Saturday, Sept. 18, Solved

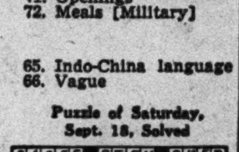

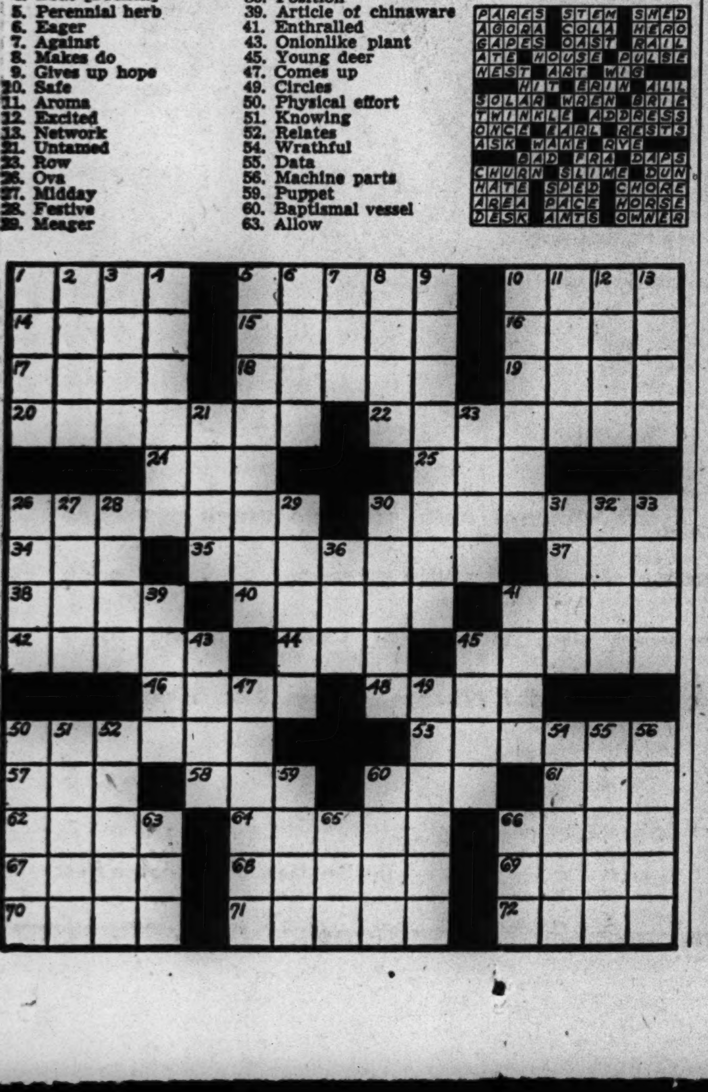

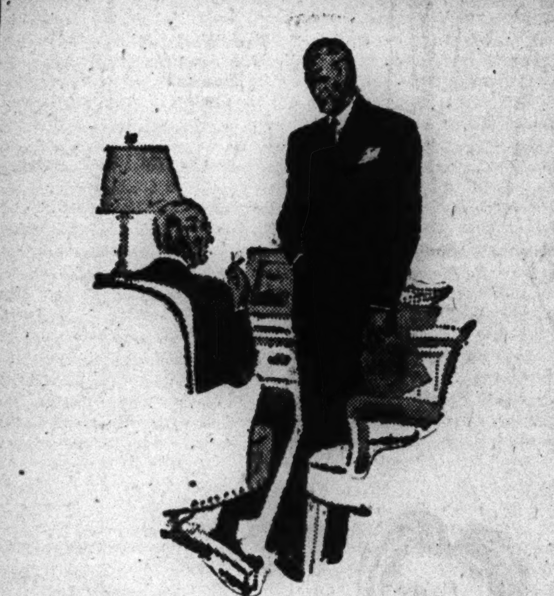

Whether you invest for
Security or Opportunity
you'll find one of
our superior
WALTER MORTON SUITS
an excellent buy

For the man who has "arrived", it is evidence of continuing alertness and shows that he's still going strong . . . for the man on the way up, it attracts favorable attention and creates opportunities for growth. For both types of men, it will be a source of pride and pleasure as well as a sign of good judgment.

$65 to $110

Capper & Capper LTD.
Wabash Avenue at Madison Street
Also in Detroit

The Costume Bootery of
O'CONNOR & GOLDBERG
at 23 Madison, East

NEW AND EXCLUSIVE

Calfskins

BY
PALTER DE LISO

Only America's most celebrated *bottier* could conceive and create shoes of such breathtaking beauty. The utmost in quality . . . with a miraculous ability to fit. Brown or black.

$15.95 and $16.95

★ *An O-G charge account is at your service*

THIS BOOTERY IS OPEN MONDAY EVENINGS UNTIL 9 P. M.

OPEN TODAY—12 NOON TO 9 P. M.

BRUCEWOOD
nubby-knit
SWEATERS
of all wool
$6.95

These are sweater days and this is the sweater store. These downy soft all wool nubby-knit sweaters will win your heart . . and hundreds and hundreds of others too—every one a value

Sizes 34 to 40—others from $3.95 to $10.95

BRUCEWOOD
SKIRTS
$6.95

Sizes 12 to 38—others to $9.95—7th floor

MAURICE L ROTHSCHILD
State at Jackson

APPLICATION FOR $7,500-$11,250 ACCIDENT INSURANCE POLICY

AND SUBSCRIPTION TO THE DAILY TRIBUNE

NOTE: For the sum of 25c preliminary term fee, plus 10c a month in advance thereafter, the Chicago Tribune makes available to its Home Delivery Subscribers and members of their families who reside in the same household, a $7,500 Travel Accident Insurance Policy. Insurance coverage eventually increases to $11,250 on continuous renewal. Issued by Federal Life Insurance Co., Chicago. NO MEDICAL EXAMINATION. One policy to a person. Issued only to applicants over 10 and under 70 years of age.

Mail this Coupon to the Chicago Tribune. SEND NO MONEY. Accredited representative will call and collect 25c. Official Carrier will collect monthly thereafter for Insurance and Subscription. Insurance will lapse if subscription is stopped.

☐ *I hereby order the Daily Tribune delivered to my home by Carrier six days a week, starting immediately, for which I agree to pay the regular rate.*

☐ *I am a Home Delivery subscriber and agree to continue.*

Do you apply for this $7,500 Travel Accident Policy?..........
(PLEASE PRINT)

Your Name?.......... First Name Middle Name Last Name

Address?.......... Number Street Apt.?..........

.... City State Phone?..........

Your Age?.......... Date of Birth?.......... Month Day Year

Are You Blind or Deaf?.......... Are You Crippled?..........

Name of Person to Whom Insurance Is to Be Paid in Case of Your Death? (Beneficiary)

.... First Name Middle Name Last Name Relationship..........

Applicant's Signature.......... Sign in Own Handwriting

NOTICE: Orders for Home Delivery of the Tribune are acceptable only from persons residing where such service is maintained and are subject to rejection by the Tribune. All applications for insurance are subject to rejection by the Federal Life Insurance Co. Insurance does not become effective until noon the date policy is issued.

Form A2735—3-43

WALZER'S

America's "Duration" Fur Coat

WINDSOR BEAVER

DYED CONEY

$104

Here are exciting values that will be snapped up quickly. A fur coat you will wear till Victory and after . . . pleased as a Commando at its sturdy, staunch wearability . . . proud as a fashion-plate at its beauty . . . and thrilled at its warmth and light weight. A fur coat of such high quality that we can unconditionally assure you of complete satisfaction, for they are made from finest Australian and New Zealand skins . . . flattering swagger style, for defense work, town, country or evening wear.

Of course, you may Budget.

H. Walzer & Co.

174 North Michigan Ave.
Just North of Randolph
Open Monday Till 9 P. M.

5TH ARMY WINS 2 MORE TOWNS NEAR SALERNO

Gen. Clark's Men Widen Invasion Front.

ALLIED HDQ. IN NORTH AFRICA, Sept. 19 (AP).—The American 5th army today continued its steady expansion of the Salerno bridgehead in the heightening battle for Italy, capturing the mountain village of Altavilla, 10 miles inland, and seizing the nearby town of Battipaglia, once an important axis air base.

Lt. Gen. Mark W. Clark's forces made other penetrations into enemy positions at unspecified points and patrols pushed out farther beyond the zone where German lines had been reported earlier to be thinning out.

The allied occupation of Altavilla and Battipaglia was the second of the Salerno campaign. Both points were entered by light allied units soon after the initial landings on the beaches south of Salerno, but heavy German counter-attacks supported by tanks drove them back.

8th Army Moves Ahead.

As enemy resistance continued to weaken in the Salerno area, American and British troops poured ashore in ever increasing numbers to strengthen the already powerful army under Clark's command.

Gen. Bernard L. Montgomery's British 8th army advanced at a rapid pace. His column pushing up the coastal highway already had joined with the 5th army at the southern edge of the Salerno bridgehead near Agropoli and official reports did not say how far the swift thrust had carried into the mountainous interior where enemy troops and motor convoys were fleeing toward the north.

[The British radio, quoting its North Africa correspondent, said the British 5th corps was advancing in two directions, up the road from Bari on the Adriatic and westward toward the hilly center of the Italian mainland.]

Bomb Bases Near Rome.

Flying Fortresses blanketed the Viterbo air field, 50 miles northwest of Rome, with bombs, scoring direct hits among 50 planes parked on the ground. Medium bombers returned to Pratica di Mare, 15 miles south of Rome, and scored hits among between 100 and 150 grounded planes, leaving smoke spiraling as high as 5,000 feet from burning Junkers-88 transports. Another medium formation attacked the Ciampino airdrome south of Rome.

American Liberators [B-24s] from the middle east struck again at rail yards at Pescara, on the Adriatic coast across from Rome, and blanketed tracks, engine sheds, and buildings with more than 150,000 pounds of bombs.

Four engined R. A. F. raiders struck at Maritza in Rhodes, in the Dodecanese Islands, again.

American fighters destroyed several dozen enemy planes in a swift raid on the big Foggia air base near the Adriatic and there also enemy fighters failed to challenge the allied air domination.

GERMAN WAR BULLETIN.

Following is the Sunday German war bulletin as broadcast from Berlin and recorded by the Associated Press:

Heavy fighting now going on for two weeks in the area of Salerno did not result in the expected operative success to Anglo-American landing formations. They did not succeed in cutting off German divisions in the south of Italy.

Against numerically superior enemy forces our troops prevented any extension of the enemy landing head. In spite of heavy fire from ships' guns the enemy was in counter-attack compressed on a narrow strip of coast. The enemy suffered heavy losses.

This resulted in a withdrawal, after complete destruction of all important installations, of our troops from Calabria and Apulia and in joining them with divisions in the Salerno area.

Say 10 Divisions Used.

The Anglo-American plan of operations based on Badoglio's treason has thus been fully frustrated. Energetic German leadership and the unexampled behavior of our troops who, in spite of great enemy superiority in the air and naval formations, withstood attacks by eight infantry and two tank divisions, have rendered possible this great defensive success.

According to reports so far available but still incomplete the enemy lost more than 10,000 killed and wounded as well as 4,429 prisoners. One hundred and fifty-five tanks, 54 guns, 62 grenade and rocket throwers, as well as numerous light and heavy infantry arms and uncounted war material were destroyed or captured.

In the fight against the enemy landing fleet the German air force and navy between Sept. 8 and 17 sank 3 cruisers, 2 destroyers, 1 torpedo boat, 15 landing boats, and 9 transports of 55,000 tons.

Two cruisers, three destroyers, one landing boat, one large tanker, and seven transports of about 35,000 tons were hit so badly that they may be considered lost.

Besides some other men of war 125 transports and tankers aggregating about 600,000 tons, nine landing boats and one escort vessel were damaged by direct hits.

Yesterday also bitter fighting took place in the area of Salerno and south of it.

After the union of all German formations standing in southern Italy our troops have detached themselves from the enemy in accordance with plan and have taken up a shorter line of resistance.

A German U-boat sank in the gulf of Salerno a British destroyer of the Jervis type, and badly damaged a large tanker by a torpedo hit.

Air force formations damaged one destroyer and caused considerable damage to a number of enemy transports.

Cutting the Cake

[Associated Press Wirephoto.]

Lt. Comdr. Adams and his bride cutting their wedding cake.

Beverly Hills, Cal., Sept. 19 (AP).—Martha O'Driscoll, screen actress, and Lt. Comdr. Richard Donald Adams, chief engineer on an aircraft carrier, were married last night at Beverly Hills Emmanuel church. Bridesmaids were Mrs. William O'Driscoll and Miss Barbara Britton, actress. She was given away by her grandfather, Joseph Harp of Enid, Okla.

BONDS STOLEN FROM AUTO.

Ten war bonds worth $1,000 were taken from the automobile of Raymond Olson, 306 East 144th street, Dolton, while it was parked in front of 433 West 15th place yesterday, he told police.

Report Desertions from Nazi Ranks Near Salerno

LONDON, Sept. 19 (AP).—There have been a number of desertions from German positions in the Salerno area in recent days and nights, mostly Austrians, conscripted Czechs, and Poles, William Munday, representing the combined-Australian press, reported today.

Chicago Daily Tribune.
THE WORLD'S GREATEST NEWSPAPER

Vol. CII. Monday, Sept. 20. No. 225.

Published daily except Sunday at Tribune Tower, 435 North Michigan avenue, Chicago, Illinois.
The Tribune company, publishers.

MAIL SUBSCRIPTION PRICES.

Mail subscription prices in Illinois [outside Chicago], Indiana, Iowa, Michigan, and Wisconsin: Daily Tribune only, $5.00 per year; with Sunday Tribune, $12.50 per year.
Zones 3 and 4 in states other than Illinois Indiana, Iowa, Michigan, and Wisconsin:
Daily Tribune only, $7.50 per year; with Sunday Tribune $15.00 per year.
Zones 5, 6, 7, and 8, inclusive, Canada and Mexico: Daily Tribune only, $12.00 per year; with Sunday Tribune, $19.50 per year.
Foreign: Daily Tribune only, $25.00 per year; with Sunday Tribune, $42.00 per year.
Entered as second class matter, May 14, 1903, at postoffice at Chicago under the act of March 3, 1879.

VOCABULARY

Build your vocabulary by knowing how to recognize, use, and remember new words. Interesting, small classes; original method.

Other popular day and evening classes.

★ Grammar ★ Pronunciation and Voice
★ Public Speaking ★ Business Letterwriting

Enroll Now—Write, Call or Phone for Details
Study Your Own Language FIRST!

THE ENGLISH STUDY GROUPS
Margaret Hewitt, A.B., Director
116 S. Michigan Ave. Phone: Fra. 0135

BUY MORE WAR BONDS

New Freedom!

Two new shoes on a proven VL&A last to ease the strain on busy feet. Wider through the toe . . . trim and snug at the arch and heel. When fitted by our experienced shoe men, they give new meaning to "real foot comfort."

STEP-IN PUMP
Timber Tan calfskin in black or brown . . . $13.75

OXFORD in black or brown calfskin . . . $13.75

VL&A
VON LENGERKE & ANTOINE
NORTH 9 WABASH

OPA prohibits the purchase of shoes with No. 18 Coupon detached. It must be presented in your ration book.

OPEN
TODAY
12 NOON
TO 9 P. M.

Go back to school in Brook-haven clothes and you'll go back right

STURDY SUITS OF TWEEDS & CHEVIOTS	WAMGORA CADET AND FINGERTIP OVERCOATS
$22.50	$24.50
You'll hit the "nail on the head" and not on the thumb — when you get into these smart university styles . . they are right in quality and right in value, too	They're amazing for their long wear and warmth due to the secret blend of waoll and rare hair fibers backed with long staple cotton for durability & flexibility
Sizes 33 to 40, cadet suits sizes 11 to 18 years, $19.50	*Sizes 33 to 40, fingertips 10 to 24 years, $22.25*
Sport coats of tweeds and cheviots	*Slacks of covert & gabardine*
$16.50	$6.50

3RD FLOOR

MAURICE L ROTHSCHILD
State at Jackson

STEVENS

Open Every Monday, 12 Noon to 9 P.M.

Dressmaker Suits from The Designers' Shop

Black Wool Suit with American Broadtail
110.00
(plus tax expenses)

Rodier Wool Suit
125.00
Silk Blouse, 49.95
Hand Knit Jumper Sweater, 59.95
Jewelled Belt, 14.95

Blonde Wool Basic Suit
135.00
Brown Jersey Blouse, 39.95

Black Wool Suit
135.00
White Jersey Blouse, 39.95
Star Pins, 34.85
Earrings, 12.95
(plus tax expenses)

Brown Wool Suit
135.00
Copper Wool Jersey Blouse, 49.95

Soft, elegant suits with so much presence you marvel at their basic practicality. Designed with restraint . . . with significant simplicity . . . with deep and wonderful understanding of a woman's appreciation and need of beautiful clothes. From The Designers' Shop's exalted collection.

Chas. A. Stevens & Co.
State Street Open 12:00 to 9:00

The Designers' Shop—Fourth Floor

RUSSIANS CRACK SMOLENSK AND KIEV GATEWAYS

Seize 1,107 Villages in Wide Advances.

LONDON, Sept. 20 [Monday]—(AP).—A powerful Red army offensive has cracked the gateway to Smolensk on the Napoleon road of retreat, smashing more than 30,000 Germans manning six lines of fortifications 30 miles northeast of that German central stronghold, Moscow announced early today.

Sweeping westward along a 700 mile front with gathering momentum the Red army also captured 1,107 towns and villages, among them Krasnograd, Lubny, Piryatin, and Priluki—the last major axis bastions short of the Ukraine capital of Kiev.

On the lower Dnieper river, where it turns southeast from Kiev, one Russian column was reported within 25 miles of Dnepropetrovsk, whose huge dam and hydro-electric works were destroyed by the soviets in their 1941 retreat. Another column driving up from the southeast was only 22 miles from the Dnieper south of Dnepropetrovsk.

Advance in Caucasus.

From fallen Krasnograd, the Russians advanced from six to nine miles toward Poltava, another key city on the approaches to the Dnieper. Other soviet forces now are northwest and southeast of the city.

When Kiev is reached the Russians will have accomplished a 670 mile march from Stalingrad in less than a year.

The Russians also were advancing in the northwest Caucasus. These forces, after taking the Black sea port of Novorossisk, pushed northward to capture the 12 mile long mountain pass leading to Anapa, a small port 25 miles northwest of Novorossisk.

A savage four-day fight that crushed "several German divisions" and resulted in the capture of 600 Germans and enormous stocks of enemy equipment toppled Dukhovschina and Yartsevo, on the northeastern approaches to Smolensk.

Stalin Hails Successes.

Marshal Josef Stalin issued three orders of the day which announced the successes in the Ukraine and on the central and Bryansk fronts. In the latter sector it was announced that Russian troops had crossed the Desna river "on a wide front," captured Dubrovka, and continued their drive westward for nine miles. Trubshevsk, 52 miles southwest of Bryansk, also was captured.

The Russians were "giving the enemy no respite and are pursuing and smashing enemy units," said the midnight supplement to the daily war bulletin. Scores of tanks and ammunition dumps and hundreds of guns and mortars were seized in the break-thru on the central front, it said.

Nazi Line Broken.

"Thus the strongly fortified German defense line which has been in existence for a long time and which closed the so-called Smolensk gates has been broken," Stalin's announcement read.

Berlin admitted a "hot pursuit" by the Russians in this new phraseology of retreat:

"The movement of German troops in a westerly direction was accomplished with astonishing exactitude, covered by a strong rear guard."

Generals Andrei Yeremenko and Vassilly Sokolovsky were leading the Russians back along the roads to Smolensk.

Hero of Stalingrad.

Yeremenko is one of the heroes of Stalingrad, and Sokolovsky a hero of the first soviet defense at Smolensk in July, 1941. Sokolovsky lost the battle of Smolensk after one of history's greatest battles, but he helped to save Moscow by disrupting the German timetable for taking the capital before winter descended on the Nazi troops. Sokolovsky said at the time that the "blitzkrieg has failed," and that the battle was 10 to 100 times as destructive as the violent fighting at Verdun during the first World war.

Smolensk once was a city of 160,000 persons. It lies on the banks of the upper Dnieper river. The first fight for the railway center, which is the gateway to upper White Russia and Poland, reduced it to ashes, but it has remained a great strategic prize because of the railways radiating into Poland and the Baltic states. The Polish border is only 175 miles to the west.

During Saturday's fighting on all fronts the Russians said their troops had knocked out 33 German tanks and shot down 36 of the enemy's planes.

Russians Gain in New Offensive

(Story in adjoining column.)

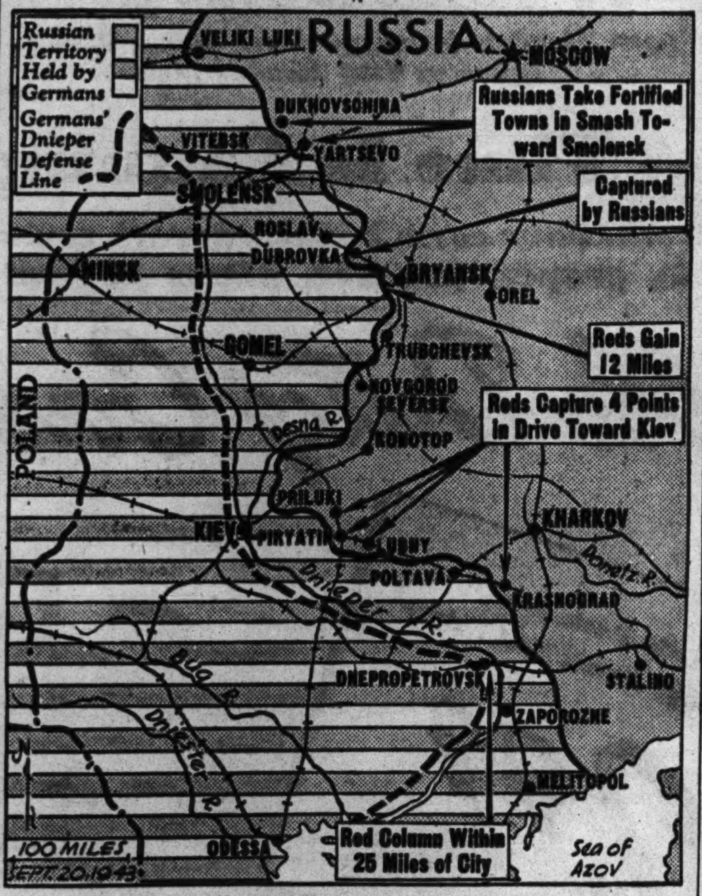

Legends tell developments reported yesterday.

REPORT ITALIAN ALPINE TROOPS BATTLE NAZIS

'Real Rebellion' Rages, Says Swiss Dispatch.

CHIASSO, on the Italian-Swiss Frontier, Sept. 19 (AP).—Italian Alpine troops in the upper Dora Baltea river basin, in the extreme northwestern portion of Italy, are engaged in violent fighting with the Germans, reports reaching here today said.

Fighting between Germans and Italians also was reported in central Italy, especially in the province of Marche—the calf of the Italian boot on the Adriatic sea.

Frontier reports said that earlier rumors that the Brenner Pass, connecting link between Germany and Italy, had been sabotaged by Italians are not true.

Report "Real Rebellion."

Milan workers failing to appear at war industry jobs are being arrested, the Swiss newspaper, Die Tat, said. It added that a majority of the workers in Turin, which, like Milan, is a major northern Italian industrial city, have stayed at home.

The newspaper declared that a "real rebellion" was organized near Cuneo, an Italian city 43 miles west of the French border and 50 miles north of the sea coast, where an Italian army force arrived from France.

Many Italians who listened to the radio speech yesterday by a voice purported to be that of Benito Mussolini are convinced that it actually was his voice they heard, the Swiss telegraphic agency reported. The speaker bade the Italians take up arms again by the side of Germany and Japan and attacked the Italian royal house of Savoy.

Berlin Assails Badoglio.

LONDON, Sept. 19 (AP).—The announcement that Premier Pietro Badoglio was safe behind allied lines caused fresh Nazi outbursts tonight.

Obviously worried over Badoglio's plans, the Berlin radio increased its fulminations against Mussolini's successor within a few hours after allied headquarters made known Badoglio was in Italian territory. The radio asserted that he had gone to North Africa to enroll Italian prisoners into the allied ranks and declared that such recruitment violated international law.

While the reappearance of Badoglio strengthened a London impression that his government might declare war on Germany, the Nazis continued to play up their "liberation" of Mussolini.

Hitler Plays to Balkans.

While his troops battled guerrilla and partisan forces in Jugo-Slavia, Adolf Hitler was playing a political game to quell unrest in the Balkans, offering "protection from bolshevization" in return for coöperation.

The Nazi controled Paris radio, in a broadcast recorded by the Associated Press, said that Milan Nedic, Quisling Serbian premier, had conferred with Hitler yesterday and later talked with Joachim von Ribbentrop, German foreign minister. The Transocean propaganda agency called Nedic's visit "an event of considerable importance."

RED MAGAZINE HAILS DENIAL OF U. S. ANTIPATHY

MOSCOW, Sept. 19 (AP).—The soviet trade union magazine, War and the Working Class, declared today that denials by President Roosevelt and Secretary of State Cordell Hull that the state department was unfriendly to the soviet union were of "great significance."

"They demonstrated the fact that American public opinion reacts quickly to anything connected with American-soviet relations" the magazine said.

The magazine said there "exists in American circles a great desire for friendship with the U. S. S. R. and further improvement in soviet American relations. This is also the aim with which the people of the U. S. S. R. are inbred."

FALL DOWN STAIRS FATAL.

Edward Edwardson, 70 years old, 7426 Diversey avenue, Elmwood Park, died yesterday after he fell down the stairs at 2657 North avenue.

ADM. STANDLEY, ENVOY TO RUSSIA, FLYING HOME

MOSCOW, Sept. 19 (AP).—United States Ambassador Adm. William H. Standley left Moscow by plane for Washington, D. C., today for what have been described officially as consultations.

It is considered unlikely here, however, that the American representative will return to the soviet union. Adm. Standley is 71 years old and had not planned to spend another winter in Russia unless his presence was considered absolutely necessary.

Adm. Standley's sudden departure was made without previous announcement in Moscow. He was host at a movie at his residence yesterday but made no reference to his departure. He rose at dawn this morning and left from the central airport, where he was seen off by the embassy's full staff.

STEVENS
Open Mondays, 12 to 9 P. M.

29.95

blazing sequins on a taper-trim

Dinner Dress

One of the brightest lights of wartime night life is the Short Dinner Dress—aflame with sequins. Sensational in its stark simplicity, its brilliant trim. Wonderful in its flattery. Black rayon crepe—sizes 12 to 18. 29.95

Stephanie Shop—4th Floor
Chas. A. Stevens & Co.
State Street Open 12:00 to 9.0[illegible]

STATE STREET STORE OPEN MONDAYS from 12 noon to 9 p.m.

There is NO other store quite like BASKIN

Proper fit is all-important at Baskin. Its counsellors know that even the finest woolens, the smartest styles, the most becoming shade and pattern are all for naught if the suit doesn't fit, if it doesn't feel right on the wearer.

What happens when you wear HART SCHAFFNER & MARX clothes

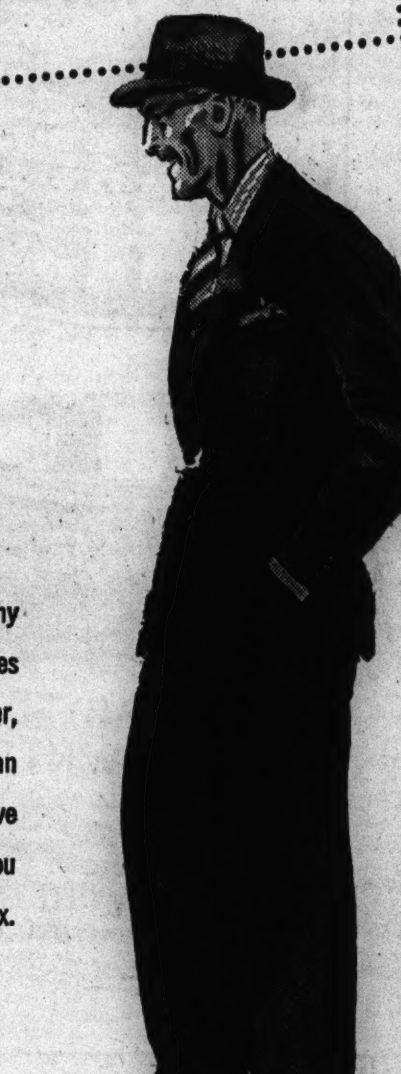

You step up your morale, get a good healthy lift to your spirits. (2) you step up "clothes mileage"... well-tailored clothes last longer, hold their shape better (3) you conserve, an important wartime necessity (4) you save money for you buy less frequently when you invest in the best... Hart Schaffner & Marx.

Suits . . . . . . 47.50 to 60.00
Topcoats . . . . . . 39.75 to 62.00
Overcoats . . . . . . 50.00 to 100.00

BASKIN
DOORWAY TO A MAN'S WORLD

Back the Attack with WAR BONDS

TWO STORES: 133 South State Street   Clark at Washington

Cold Weather Is Here Now!

Select One of These Luxury Fur Coats Today at a Big Saving!

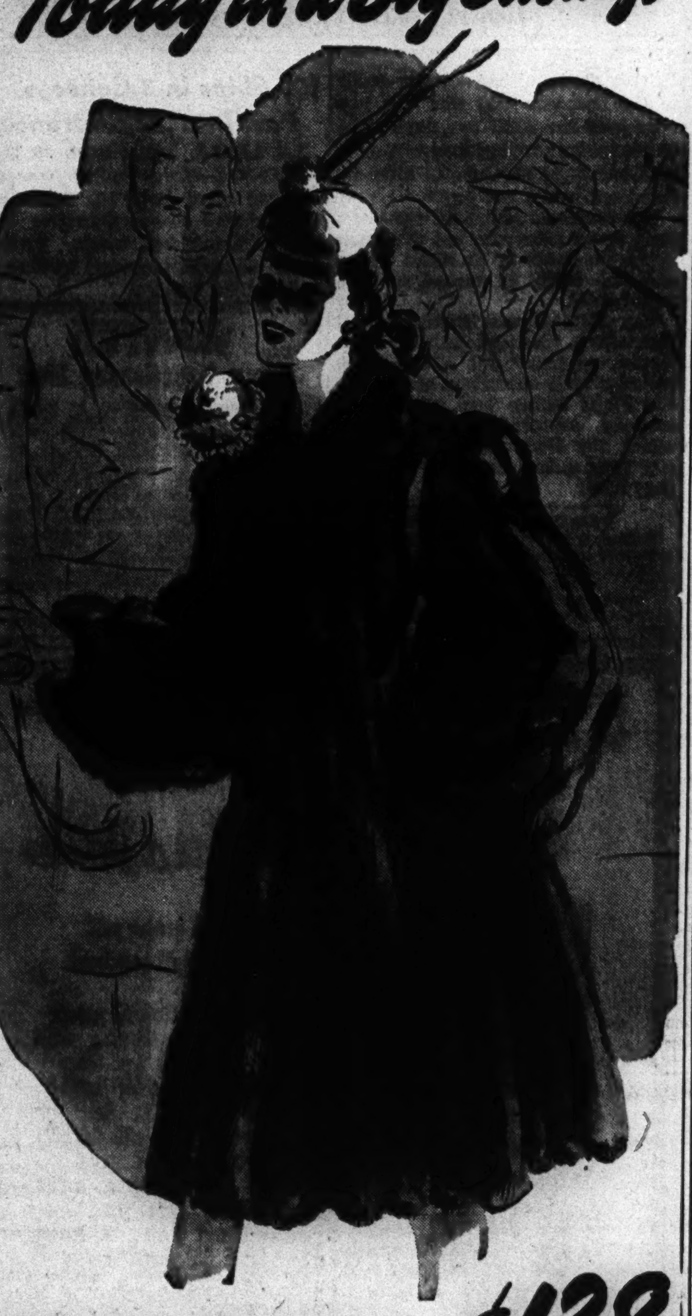

Smartest 1944 Styles Featured Today at Only $138

Mink Blended Muskrat $138
Black-Dyed Persian Lamb 138
Black-Dyed Skunk Greatcoat . . 138
Silver Tipped Let-Out Raccoon 138
Black-Dyed Russian Pony 138
Natural Red Fox Greatcoat . . . 138
Black-Dyed Persian Lamb Paw 138
Natural Grey Persian Lamb Paw 138
Natural Jersey Muskrat 138
Sable Blended Muskrat 138
Mink-Dyed Russian Marmot . . 138
And Many Others

USE OUR LAY-AWAY PLAN
Pay 10% now, 10% in October and 15% in November, then spread the balance over ten full months!

Parker Quality Furs
Entire 3rd Floor 220 S. STATE ST. near Adams

EDUCATIONAL. EDUCATIONAL.

"Evenings that COUNT . . . count more than EVER in Wartime"

NU

Registration Extended 3 Days
FOR EVENING STUDY

If you have not yet enrolled for evening study, you can still register at the Downtown Campus for three more days . . . through Wednesday evening, September 22.

Here you can prepare for advancement . . . acquire cultural and professional knowledge . . . build for a better future.

Consult the Educational Advisers at Wieboldt Hall. They are at your service from 4:30 to 8:00 p. m. through Wednesday. Don't miss this opportunity to enroll. Classes start September 22.

DOWNTOWN CAMPUS
NORTHWESTERN UNIVERSITY
339 East Chicago Avenue . . . at Lake Michigan
Phone SUPerior 4500

OPEN TODAY—12 NOON TO 9 P. M.

DELTON SHOES
in gabardine or suede
$8.95

They have a great respect for your feet, appreciating that they must travel far and look smart . . they have a great respect for your No. 18 stamp, too, knowing that it must buy quality that lasts long and saves

Other shoes from $6.95 to $12.95—7th floor

Be sure to bring your No. 1 ration book with No. 18 coupon attached

MAURICE L ROTHSCHILD
State at Jackson

ALTERATIONS SAME DAY IF NECESSARY

Hickey-Freeman
ARMY & NAVY OFFICERS' UNIFORMS
$60

The greatest quality clothes makers in the world . . that's the fame of Hickey-Freeman. They've put every bit of their inspired talent into these uniforms. And the marvelous thing about it is that you can buy them for only $60

HICKEY-FREEMAN NAVY OFFICER'S OVERCOAT
$75

Officers' trench coats with removable wool linings for army & naval aviation
$55

ARMY & NAVY OFFICERS' UNIFORM DEPT.—2D FLOOR

MAURICE L ROTHSCHILD
State at Jackson

Army officers' shoes
BY JOHNSTON AND MURPHY
$16.50

If any finer shoes than these could be made, Johnston & Murphy would make them . . for no one knows more about quality than these great shoe makers

J&M

Other J&M shoes, $14.50 to $21—8th floor

MAURICE L ROTHSCHILD
State at Jackson

Feuer Fur Co.
162 N. State Street
13th Floor—Butler Bldg.

Open Monday Till 9 P.M.

Terms to suit your convenience on our lay-away plan

Outstanding FUR VALUES $100

See these exceptional buys! Invest in quality furs!

Genuine Silver Fox Greatcoats	$100
Lustrous Black Dyed Skunk	100
Black Dyed Persian Lamb	100
Norwegian Blue Dyed Fox	100
Black Dyed Russian Moire Pony	100
Sable Dyed Marmot	100
Grey Dyed Krimmer Lamb	100

and many other great values up to $1500

Open Sunday 10-5; Monday 'till 9

Feuer Fur Co.
162 N. State St. 12th Floor

OLD FITZGERALD
Kentucky's Best Bourbon
BOTTLED IN BOND
100 PROOF
Kentucky Straight Bourbon Whiskey
STITZEL-WELLER DISTILLERY, INC., SHIVELY, KENTUCKY

Fur Lined Coat $69.50

Bring in your fur coat . . . we'll furnish the coat fabric and custom-make the two into a smart, fur-lined coat **$69.50** up

Handmacher Co.
216 W. Jackson Blvd.

BLACKHAWK
MONDAY SPECIALS
Inc. Roll, Butter and Beverage
LUNCHEON
American Chop Suey with Rice............ 50c
DINNER
Potted Swiss Steak with Buttered Noodles and Chef's Salad.......... 90c
INDIAN ROOM
RANDOLPH AT WABASH RAN 2822

BUY MORE WAR BONDS TODAY!—3rd War Loan

UPHOLSTERING
IS OUR BUSINESS—NOT OUR SIDELINE
YOUR OLD SUITE
RESTYLED and UPHOLSTERED $37.50
TERMS
SOFA AND CHAIR

5-year written guarantee

Your present SUITE will have Steel SPRINGS. Newly made suites do not!

GRANDAD "Sturdy Construction!"
SON "Style!"
DAD "Detail Perfection!"
3 GENERATIONS OF FURNITURE EXPERIENCE BACKGROUND IS YOUR ASSURANCE OF GOOD WORKMANSHIP

Style change at reasonable extra charge

Other Fabrics at $59.50 to $99.50

Your Choice of Cover Included in All of Our Prices. Ask to See Our MOHAIRS, FRIEZES, BROCATELLES. All at Special Prices. You will love your old suite when it comes back completely restored in a smart new cover, ready for years of service.

25-MILE FREE DELIVERY
UNION SHOP
STEEL WEBBING IT LASTS A LIFETIME

Free Estimates
RANdolph 0632-0633-0634
Evenings or Sundays if desired—DRExel 4200

LIKE-NU RE-UPHOLSTERING COMPANY
208 N. WELLS ST.

HUNGRY HORDES BESIEGE AMG IN SOUTHERN ITALY

Wander About in Search of Food and Homes.

BY EDWARD KENNEDY.

WITH ALLIED ARMIES IN ITALY, Sept. 17 [Delayed] (AP).—Thruout southern Italy millions of Italians, hungry and forlorn, have thrown themselves on the mercy of the allied invaders.

They say they hate Fascists for leading Italy to ruin and loathe the Germans for mistreating them and would like to join with the allies in chasing them from the country, but there is little fighting spirit left in them.

Their main interest is getting enough to eat and getting back to the homes from which they fled, and their main hope is that something will be saved in Italy to enable them to earn a living in the future.

Hordes of soldiers disarmed by the Germans wander about trying to reach their villages. They willingly help the allies and along the coast are digging up mines laid by the Germans.

AMG Quickly Takes Charge.

The allied military government [AMG] of occupied territories has swiftly taken charge of occupied areas and set up military governments.

We write our dispatches in the building which houses the AMG and the officers club in Salerno.

Salerno is badly battered but not razed. The heaviest damage was done in a Fortress raid in June. The civil population abandoned Salerno after that. German shellfire destroyed many more buildings, but about 5,000 of the city's 50,000 population has returned from the hills.

A queue of these, chattering excitedly as shells burst along the waterfront a quarter of a mile away, are lined up for food and ration tickets underneath a window of this room.

Mill Grinding Out Flour.

The Germans took from Salerno all the food they could lay their hands on. An AMG wheat ship docked yesterday and its cargo was trucked rapidly to a mill which is now grinding flour for the hungry population.

Yesterday was AMG's first real day's operation at Salerno and a great deal was done. A court was set up to try several hundred persons on black market and looting charges.

A group which started counterfeiting allied occupation money as soon as the bills appeared here also was rounded up and tried. This area in bygone years produced the world's most skilful counterfeiters and the rapidity with which the group went to work indicated that the war has not impaired their talent.

Italian-speaking American lieutenants, mostly of Italian origin and many of them lawyers, administered the courts.

Corruption Among Police.

The lieutenant colonel who heads the AMG here said that Italians generally were avid to coöperate.

"The police are also willing to cooperate, but we found a good deal of corruption among them," he said. "We found several carabinieri with 10 and 15 ration cards in their pockets."

The first shop which the AMG got opened was a barber shop. AMG officers then induced a pharmacist to return from the hills and open his store. A single-sheet newspaper started publication in both English and Italian under the direction of the occupying authorities.

On leaving Salerno the Germans kidnaped the whole fire department with the apparatus and put it in a cave in the mountains with machine guns trained on it. This was done so the work of the German bombers which dropped incendiaries on the city would not easily be handicapped.

A lieutenant colonel who won the British distinguished service order in the last war said that "in two days here the AMG has done more to get things running than was done in a month at St. Quentin after its recapture in the last war."

The Germans still hold the city's main water reservoir, but the emergency reservoir is in allied hands and the water is turned on two hours daily.

The AMG officers laughingly call themselves "ancient military gentlemen on tour" but AMG's work includes such operations as the one the night before last when AMG soldiers captured seven patrols which the Germans sent into the city from a fortress above it which they hold.

The Neighbors By George Clark

"We always serve refreshments BEFORE we play bridge. Henry just can't eat after a big quarrel!"

PRISONER DIES IN JAIL.

William Sokel, 47 years old, 123 Ogden avenue, was placed in a cell at Des Plaines street police station Saturday after his arrest on charges of drunkenness. Yesterday he was found unconscious. A few hours later he died in County hospital of a skull fracture.

100 Ships in 3 Convoys Pass Into Mediterranean

LA LINEA, Spain, Sept. 19 [Delayed]—(AP).—Three allied convoys totaling more than 100 freighters and tankers passed Gibraltar into the Mediterranean today. Twelve other merchantmen were waiting in the bay for repairs.

WANTED
Four Experienced Men

A national organization, by reason of its expansion (not war work but in an essential industry), is seeking the services of four men to be trained as consultants and eventually greater responsibilities within the organization. Must have some sales experience and capable of handling a job requiring tact and judgment and be between the ages of 35 and 50. Positions are permanent and offer a life's work with adequate earning possibilities. Tell us about yourself in first letter, and if you qualify a personal conference will be arranged.

Address D N 556, Tribune

STEVENS Open Every Monday, 12 Noon to 9 P.M.

"Dressy" as a Dress

the wool crepe suit with "pretty" touches!

Nice relief from your tailored classics, the "pretty" suit is the one you save for special occasions. And how you like it! You still feel trim and smart (you're wearing a suit after all) but you're dressed up too. A happy solution if you're a suit devotee. In 100% wool crepe. Black, Brown, Blue, Green Red. 10 to 20.

45.00

Sorry, no mail orders!

Suits—3rd Floor

Chas. A. Stevens & Co.
State Street Open 12:00 to 9:00

Back the Attack—Buy More War Bonds **STEVENS**

You can count on

Muskrat

for constant service

it's an all day, every day fur that hides its practicality in glossy beauty!

295.00

And of course, you'll come to Stevens for your Muskrat coat because Stevens reputation for furs is an inviting thing. (Makes you want a Stevens fur coat too). Especially Muskrat — these days, when a coat has to serve all day, every day. See our wide and wonderful collection of Mink and Sable blended Muskrat coats. Your Stevens label is your assurance of quality.

Muskrat Coats start at 212.50

Our convenient payment plans make it easy to own a Stevens Fur Coat. Ask about them when you come in. All prices plus tax expenses.

Fur Salon—3rd Floor

Chas. A. Stevens & Co.
State Street Open 12:00 to 9:00

WIEBOLDT'S

All six stores open Monday morning—Store hours, 9:30 a. m. to 5:30 p. m. Evanston 9:30 Monday night

Harvest Time Is Canning Time!

You still have corn, beans, carrots, tomatoes, beets, grapes, peaches, plums to "put up"

Double Duty Canner

1. For Hot or Cold Pack Now!
2. For a Garbage Porch Pail Later!

$2.99

- Strong galvanized, rust resistant metal container.
- Complete with lock-on cover, handle, and lift-out wire rack for supporting jars.
- Holds 7 quart or pint size glass jars.
- May be used for hot or cold pack method of canning.
- Here's a good way to put up a lot of food quickly at a low fuel cost.
- This double-duty container leads a double life . . . later you use it as indispensable garbage porch pail.

Every homemaker can show her patriotic ingenuity by putting this basic double-duty canning equipment to many other year 'round household uses. You have the ability to do your essential bit by conserving food for your family and the fighting men. And Wieboldt's are ready to help you do your best thriftily!

Covers in One Coat! Dries in one Hour! Covers Wallpaper!

New 'Nu-Tone' Paint

A Nu-Enamel Product $2.98 Gal. Quart, 98c

Modern, economical, Flat Wall Finish that mixes and thins with water. Just paint right over wallpaper. Covers solidly and smoothly in one coat painted surfaces, plaster, or wallboard. Dries in one hour and has no objectionable paint odor! One gallon covers the average room. Sparkling colors and white are easily washable.

Do Your Fall Painting with Nu-Enamel

House Paint

White and Colors! $3.09 Gal.

Protect your home and property with high quality, durable paint and save yourself expensive repair bills later. Remarkably weather resistant. Long lasting outside colors and white. Nu-Enamel house paint is ready mixed and easy to use.

For Oil, Gas or Coal Furnace!

"Chimney Sweep" Soot Destroyer

48-Oz. Can $1

Get "Chimney Sweep" and save on fuel, assure yourself of a warmer house. Easy, simple to use . . . and so inexpensive!

Clean Rugs and Upholstery With

"Mystic Foam"

Removes grease, dirt, stains, and restores fresh, natural colors to upholstery, rugs and fabrics without soaking and wetting. It's non-explosive, dries in 30 minutes. Easy to use; rapid acting; leaves no odor.

½ gallon............$1.00

Gal. $1.49

On MILWAUKEE near ASHLAND ARMitage 1000 | On LINCOLN near BELMONT WELlington 1000 | On SIXTY-THIRD near HALSTED ENGlewood 8700 | On ASHLAND BLVD. near MADISON SEEley 1000 | In EVANSTON on DAVIS ST. DAVis 1000 ROGers Park 2775 | In OAK PARK—LAKE ST. at HARLEM AVE.—FORest 4500 BERwyn 8300, COLumbus 8060

10 HOURS UNDER NAZI FIRE! EPIC OF YANKS' FIGHT

Tribune Writer Tells of Soldiers' Bravery.

[Continued from first page.]

bare earth in the ditch bottom as we panted and prayed.

Crash! A mighty, tearing crash! The shell smashed into the tree at the end of our ditch. Tree trunk and tree limbs went flying over us and shrapnel pocked out gaping holes in our shelter. But one piece of shrapnel did not go into the earth. It tore a hole in the back of a captain near Freeman. The captain gasped once and then mercifully he died. No one else was hurt.

Forward! The Best Hope to Evade Nazi Shells.

Quickly we pulled off the tree timbers which had fallen across us and at a word from the commander we debouched from the ditch. Which way? "Forward, of course," he yelled. "That's our best hope. The nearer we get the more defiladed we'll be."

We raced across the broken fields and up hills and down hills. Always the 88s followed us, bracketing us, but they were not scoring direct hits. The German mortars roared out too and now and then the concussion from one of their shells dropping not far away sent us spinning.

But we kept going. We wound thru the narrow passes and we staggered over the rocky trails. We moved as soundlessly as we could and every half hour we rested beneath trees.

Reach a Ridge Near Their Hill Objective.

"We're getting a close haircut tonight," the colonel remarked. My friend, the major, pointed out a star in the heavens and remarked it was like a beacon above the mountain saddle. "I'll give you 10 to 1 our other units are waiting there for us," he said. I like longshots, but I did not want the negative end of that wager.

We reached the ridge ahead of the one which was our objective. Stealthily we climbed. Suddenly some of our men raced to the side of the ridge and jumped on three Germans gathered around a Schmeitzer machine pistol. In an instant we had a guard around the Nazis and were disconnecting their field telephone.

A few minutes later one prisoner asked permission to pick up a picture of his wife near the machine pistol nest. He knelt, then suddenly vaulted across the ditch and fled. His guards dared not fire for fear of raising the alarm, but we knew his escape increased our peril.

Up the Last Slope Under Machine Guns.

As we pressed up the last ridge, the rapid br-r-r-r of German machine guns cut the night. We crouched low, reached the top of the ridge and leaped behind what scanty protection it afforded.

It was midnight now and we were at our objective, but we were alone—our other units were nowhere around. Our guess—and it turned out to be correct—was that the others had been pinned down by artillery fire and were unable to fulfill their mission on time.

"They'd better be here in a few hours," the colonel said. "We'll try to hold alone, but what chance have we got at daybreak?"

Now on all sides the German rifles and machine guns went into action and the shells came thudding in.

Out of Contact with Other American Units.

We were encircled. We had no communications and only a handful of men. We were out of contact with other units, with our division, with our army. We were in contact only with the enemy.

Two officers went out in hope of breaking thru the circle to get aid. They ran smack into another German machine pistol crew. The Germans fired as the Americans dove into a ditch. Slugs tore into the shoulders of the cornered officers. Somehow they crawled out of their ditch and trailing blood found their way back to our post. We gave them what first aid we could and fixed up rude bandages.

The commander went around checking up on the rest of us and directing us to dig foxholes. We crawled beneath the trees and dug frantically with our little shovels and with our fingers. It was a cool enough evening, but we were sweating. And always around us sprayed slugs and shells. We were a big zero to the enemy again.

Last Work on Foxhole Finished at 4 a. m.

It was just 4 a. m. and I had just clawed out the last of my foxhole when my major friend approached me with Sgt. Charles Furst.

"Sey," the major addressed me by my nickname, "we're going to try to break thru the ring again and bring help. Otherwise you guys won't have a chance at dawn. Take care of my map case and binoculars."

He handed them to me.

"Okay, Don," I said, "I'll give them back to you in the morning."

"Maybe," he said slowly. We shook hands and he and the sergeant bent low and streaked toward the perimeter of the ridge.

It was five minutes later that I heard machine pistol shots and a foreboding came upon me. Ten more minutes and Furst came sprinting back alone.

"They got the major," he gasped. "They shot him in the chest, head and mouth. He's dead."

I nodded helplessly, looked at the map case and binoculars, and put them tenderly in my foxhole.

"He was a fine soldier," Furst said, near tears.

"Yes, he was a fine soldier," I echoed and I thought no other epitaph was necessary.

I crawled into my foxhole, put my helmet on tightly and tried to sleep. It was no go. Enemy bullets were singing overhead and shells were plopping to wrench the earth into quakes every few minutes. I wished I had made my hole deeper, but it was too late now. I peered out once or twice. No one was to be seen; the others were in their foxholes, too, or dug into the ridge sides.

The hours passed with no cessation in that awesome dirge of enemy missiles. Our other units were not arriving.

Steady Shelling Begins in Cloudless Dawn.

Dawn came now with awful certainty. The Italian sky was cloudless and there was not even the hope of a morning haze. And then the furies were released. Shells came across so rapidly now that their whine was continuous. Mortars shrilled, machine guns staccatoed, rifles cracked. A tank destroyer self propelled on a truck joined the pagan chorus.

"Where's our own artillery? I protested angrily to myself, but I knew the answer. We were out of communication and our big guns far back did not dare shell a hill their own troops might be holding.

Sgt. Ray Justice of Huntington, W. Va., and Pvt. Louis Mays of Natchez, Miss., were in foxholes a few rods away carrying on a calm conversation concerning wine, women, and war. Mays called out once.

"There's a bee buzzing above my foxhole."

"Shut up and be glad it isn't a buzzard," Justice retorted.

Sniper Bullets Tear Earth Near Foxholes.

Justice stuck his head above his foxhole and pulled it back quickly as sniper bullets tore up the earth near by.

"I'm gonna take a shot at that kraut," he shouted.

There was a momentary lull and I reared slightly above earth level to see another sergeant was anticipating Justice's wish.

In a superb, but doomed act of heroism this lad raced across the ground toward the sniper. One of the enemy's bullets tore into his head, but as he fell, the sergeant pulled his trigger and the sniper died two minutes before the American did.

All the enemy fire poured in again. I took my notes out of my pocket and buried them in the dirt. I didn't want the Germans to find them.

It was 10 a. m.—we had been on the hill 10 hours. A figure crept to the edge of my foxhole and whispered, "We're going to make a break for it. It's impossible for us to hold on without reënforcements." It was the colonel.

Run to Edge of Hill Under Enemy Fire.

I crawled out after digging up my notes and slinging on the map case and binoculars. I saw the others coming out. Then we half straightened and ran to the south edge of the hill. The enemy's fire came angrily after us, but we all reached the rim, tumbled down the hill, ran wildly for the next ridge, up it and on the other side had a moment's respite.

Nearby we saw the lifeless major. Somehow in his last agony his right hand rested near his forehead. Thus had he met death—as one warrior saluting another.

We went on and in a few minutes met the advanced elements of one of the battalions we had been awaiting. The colonel made up his mind immediately. He was going back with reënforcements in another effort to hold that hill.

"But you go back with the wounded and write your story about us," he told me. We shook hands and I left him making plans for a new assault.

Freeman and Richter were assigned to lead us back. We went slowly, four of us carrying one wounded man and six assisting the others. One soldier had lost most of his nose from the impact of a machine gun bullet, and was worrying that his girl might not like his looks any more. We assured him she would be very proud to be his girl.

As we neared a first aid post in a field, snipers and machine guns opened up on us even tho our wounded were clearly in view and the medical troops wore red crosses. We flung ourselves to the ground, hoping the wounded would not be jolted too hard.

We neared a haystack and suddenly 88s were firing on us from behind and machine guns from our right flank. His .45 in hand Freeman gestured to us to halt.

Run During Interval Between Shellbursts.

"This is going to be dirty," he said. "We'll go by the haystack and then try to judge the interval between the shells and the distance between the machine guns. Follow me a few paces apart and zigzag."

We came to the haystack and shells poured in. One hit less than 15 yards away. Then Freeman gestured and we went across the open field. His timing was miraculous. We passed between the shell bursts swaying tipsily to elude the machine guns.

We made the next ridge and safety. We came soon to a regular medical aid station in an old hut and drank gratefully from pails of water. I had my first smoke since many hours before and started on my long walk over the rocky, climbing road to Albanella. As I was leaving, Freeman looked at his charges—all of them were there. Then he remarked to me: "The God of battles is with us."

Picture Saves Life

MISS FERN SWANSON.

WITH AN AMERICAN ASSAULT FORCE IN THE SALERNO SECTOR, Sept. 19.—Two American soldiers who helped take an enemy hill in a bayonet charge and then were cut off by a German counter-attack climbed out of an Italian hog pen today as the 5th army's advance swept past them. They had been hiding from German patrols for six days—sleeping and eating alongside the hogs while being looked after by an Italian farmer.

Pvt. Don J. Pattara.

The soldiers are Pvt. Don J. Pattara, 9611 South Peoria street, Chicago, and Pvt. Zaragozo Salinas of Skidmore, Tex.

Pattara produced a wallet that contained the picture of his girl friend, Fern Swanson, of 10619 South Oglesby avenue, Chicago. A piece of shrapnel had pierced the photograph. It and letters from Chicago prevented the ball from entering his heart, as he was carrying the wallet in his left shirt pocket.

"It didn't even mark my skin," Pattara said. "That's how lucky I was."

WILLKIE RATES ZERO AS G. O. P. CHOICE OF OTTAWA DINERS

Ottawa, Ill., Sept. 19 [Special].—In a test of sentiment at the Constitution day dinner here last night Wendell Willkie had a perfect score—zero.

Ballots containing the names of 12 Republican presidential possibilities were distributed by Chairman Harold Langer, who asked merely that those present indicate their first, second, and third choices for the Republican nomination next year. There were 117 ballots cast and Willkie did not receive a single vote for first, second, or third choice. Every other name was marked for at least one first choice, second choice, or third choice.

An increased trend toward Gen. Douglas MacArthur was seen in the fact that he ran a close second to Gov. Thomas E. Dewey, who is not a candidate. Gov. Dwight H. Green ran in third place.

FRENCH, DUTCH TARGETS HIT IN NEW AIR RAIDS

LONDON, Sept. 19 (AP).—Large formations of allied planes plied back and fourth across the English channel all day today, while early tonight strongly escorted bombers thundered eastward to carry the new round-the-clock offensive into its fifth day and night.

American and British daylight raiders bombed targets in France and Holland. United States Marauders showered explosives on the important Nazi fighter base at Lille while R. A. F. Typhoon bombers struck at air fields at Merville, in northern France, and Woensdrecht, in Holland. Later R. A. F. Mitchells attacked industrial targets near Bethune, France.

R. A. F., dominion, and allied fighters provided escort and carried out offensive sweeps, shooting down six Nazi fighters.

Berlin had its first respite in four nights last night as R. A. F. Mosquito bombers, which had attacked the German capital for three straight nights, turned to the industrial Rhineland

GUERRILA UNIT MEETS AT FIRST ANNUAL DINNER

The men and women to whom the fall of Bataan was personal—Filipinos and Americans who had lived and fought or whose kin were imprisoned or killed in the defense of the islands—gathered last night in the Drake hotel for the first annual banquet of the Filipino Guerrillas of Bataan association.

Mayor Kelly received a certificate of appreciation from the organization.

Jay J. McCarthy, president of the organization, presided at a program of music and speech that followed dinner. He said that more than 100 Filipino members of the organization are now in training at the Glenview naval air station. Among the guests was Mrs. Marian Tacy, 1209 North State street, whose husband, Lt. Col. Lester J. Tacy, is a prisoner in the Philippines.

ROBBED IN FRONT OF HOME.

A man stopped Leo Berezin, 5208 Maryland avenue, in front of his home last night and took $26 from him, according to the report Berezin made to Hyde Park police.

Every Day Do Something to Help Win the War!

Candidates for angels please enroll! The soldiers think they're angels—those fine nurses who care for them when sick and wounded. But so many more are needed! If you're between the ages of 18 and 35, won't you enroll for free training in the Cadet Nurse Corps—at Room 1014, 8 So. Michigan Ave., Chicago. A wonderful way to help your country!

Edie Shear

Martha Washington Candies

Same Quality—Less Quantity!

There's a Shop Near You

BUY MORE WAR BONDS

WANTED 500 PIANOS

We pay cash for Spinets, Grands and Uprights. Come in or write.

3859 S. ASHLAND

or Telephone LAFAYETTE 1093

FINE CLOTHES *for* MEN

Gentlemen's Suits

FOR TWENTY-FIVE YEARS... AN A. STARR BEST FEATURE

STARR FLANNEL

in our famous OTIS *model*

SOFT, rich fabric woven from pure worsted yarns and tailored with utmost care. Comfortable weight for year 'round, all purpose wear. . . Single or double breasted.

51.50

A THREE PAYMENT PLAN AVAILABLE

A. STARR BEST

ESTABLISHED 1902

11 *to* 15 NORTH WABASH AVENUE

Just North of Madison Street

STEVENS

Open Every Monday, 12 Noon to 9 P. M.

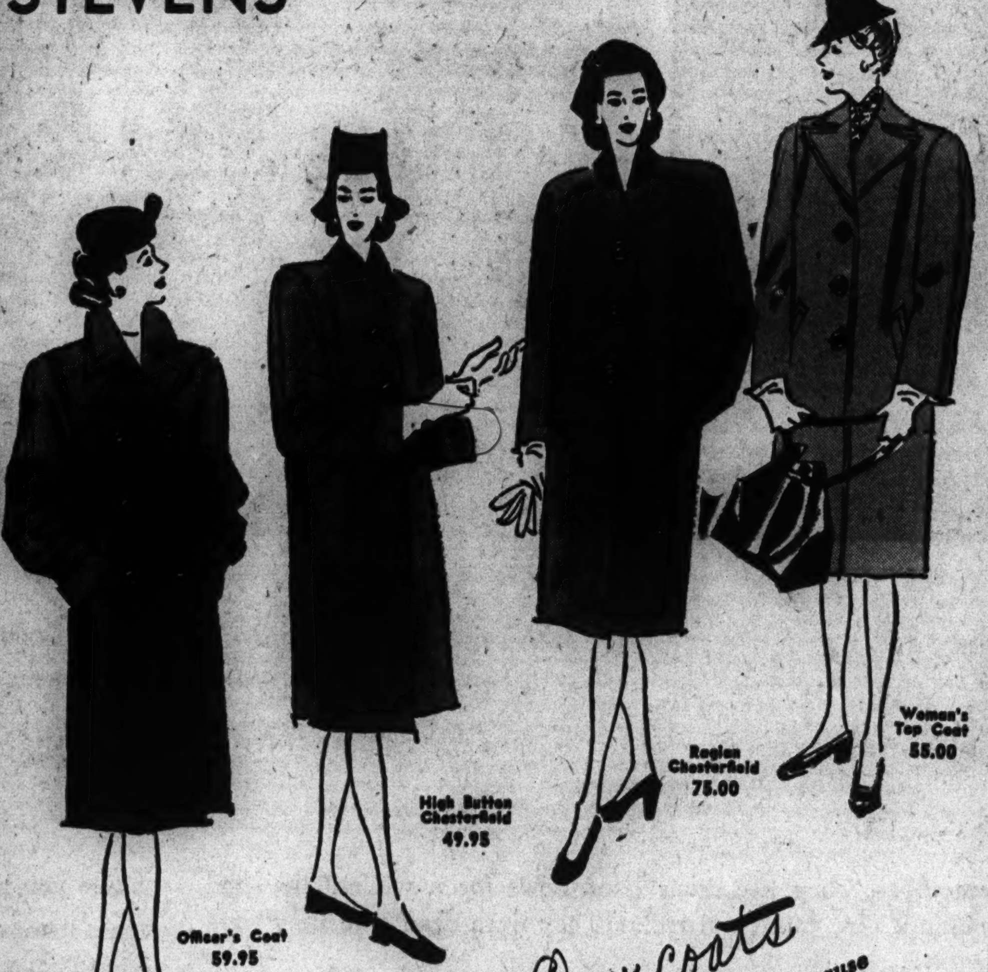

Overtime Overcoats

the never-say-die kind . . . coats you have to admire because they look so trim and smart in spite of service schedules. Four "first" fashions from Stevens collection of good coats—good all the way through—good anywhere—good every minute of their long lives. See them today!

Officer's Coat in wool Melton cloth. Blackout Navy; 10-18. 59.95

High Button Chesterfield in wool suede-like fabric; Black. Sizes 12 to 18. . . . . 49.95

Raglan Chesterfield in wool Melton cloth; Black; 12-18 75.00

Woman's Top Coat in Stroock's Travella, Blue, Brown, Natural, Black; 29½ to 37½; 12½ to 20½. 55.00

Chas. A. Stevens & Co.

State Street Open 12:00 to 9:00

Coats—3rd Floor

at GOLDBLATT'S

Custom-MADE WOOD VENETIAN BLINDS

Choice of Colors in Slats and Tapes

42c Sq. Ft.

2" Rounded Corner Slat

The smooth enamel finish makes them easy to clean. Facia board included to conceal all mechanism. Slight installation charge.

FOR FREE ESTIMATE

Simply Call

WABash 9800

Ask for Extension 689

We'll send an estimator to your home with samples and full information. No obligation.

GOLDBLATT BROTHERS DEPARTMENT STORES

Shop Today, Monday, 9:45 A. M. Till 9 P. M.

Russeks

... FAMOUS FOR FINE FURS

RUSSEKS FUR COATS OF

NORTHERN-BACK MUSKRAT

NATURAL TIPPED SKUNK

BLACK PERSIAN LAMB

GRAY INDIAN LAMB

$295

Read that list of furs, then read the price—can you wonder that Russeks is famous for fur values? What's more, the collection includes cuff coats, tuxedo coats, fitted coats, box coats—in a full range of sizes. Pay 10% now, 10% monthly, and we'll store yours free of charge till Fall.

Furs subject to 10% tax

AIR-COOLED MAIN FLOOR

200 NORTH MICHIGAN AVENUE—AT LAKE STREET

CLARK'S 'LUCK' MAKES A GOOD GENERAL BETTER

Thompson Sees Him Form 1st Overseas Army.

(This is the second in a series of three articles by John Thompson, Tribune war correspondent, telling of the World War II. career of Lt. Gen. Mark W. Clark, commander of the United States 5th army spearheading the allied invasion of the Salerno sector of Italy. Mr. Thompson's story is written first hand from months of contacts with the young general following Thompson's leap with paratroopers into North Africa last fall.)

BY JOHN THOMPSON.
[Chicago Tribune Press Service.]

ALLIED HDQ. IN NORTH AFRICA, Sept. 19.—Lt. Gen. Mark Wayne Clark, commander of the United States 5th army and leader of the allied invasion of Italy at Salerno, has been one of those blessed by fortune with the ability to be in the right place at the right time.

Nevertheless, fortune or luck would have been futile had Clark not had the qualities which have made him at 47 years old one of our ablest generals and at the same time one of our most human. He combines those rare qualities of military proficiency and leadership with the knack of drawing close to him every member of his command, despite his insistence on rigid discipline.

At Tunisian Front.

Last winter, on an unexpected visit to southern Tunisia where Col. Edson D. Raff's mixed task force of paratroopers, tank destroyers, and infantry was holding our weakest flank, Clark walked thru the infantry bivouac, stopping to talk to soldiers. Later he upbraided the infantry commander because the men had been taken by surprise and had remained seated on the ground beside their mess kits.

"Not that I, as a man, care," said Clark, "but a uniform and three stars mean something which every soldier should respect."

Then he dropped the matter and went into a discussion of tactics and reënforcements with Raff. Later that day I met him for the first time while he was awaiting his Flying Fortress to take him back to North African headquarters. The general asked, "What do you think of the situation?"

Tip for Correspondent.

It wasn't too good—a fact he well knew—so I said so. Then I asked what he would advise me as a correspondent to do, remain with Raff as I had since November or go to the northern front.

"You're in a pretty good spot," the general replied. "You're the only correspondent here. For your private information there will be a lot of our heavy stuff coming down here fairly soon. If I were you, I'd stay." Clark's advice was followed. Soon afterward the American forces in the Tebessa area were strengthened and later came heavy fighting with Field Marshal Erwin Rommel's corps.

But by that time Clark had a new job. When the 5th American army was activated Jan. 5, Clark was placed in command. This was the first United States army organized overseas in this war.

Time dragged on and the 5th army's importance seemed to fade.

Two Jobs for Clark.

But Clark had been busy. He had two jobs, one to organize an invasion training center and the other to whip into combat shape a newly organized army. Clark had his own ideas about training, ideas he had developed during the period after he had helped organize general headquarters in Washington. This later became the army ground forces with Clark as plan and training officer, later deputy chief of staff, and then chief of staff to Lt. Gen. Leslie McNair.

Clark traveled as much as 60,000 miles in a year, inspecting army camps and correlating a vast training program as we started to expand our army. He developed new ideas while commanding the 2d corps in England when Gen. Eisenhower summoned him there as his deputy, commanding all ground troops.

The troops learned everything our military science could tell them about amphibious landing, about street fighting, about mines, about all the tricks a soldier needs to know to keep him alive.

Leadership Center Set Up.

The general often said, "An alert soldier is a live soldier." A tank destroyer training center was set up as a result of the weaknesses developed in the Tunisian campaign. Then came the leadership and battle training center.

The need for stronger officer leadership had again been shown in Tunisia. Clark, as a result, had courses designed to develop leadership among officers of company grade and among the higher ranks, too.

Strict discipline and battle conditions as realistics as possible were two points constantly stressed.

Trained Airborne Division.

And not only did the 5th army get this, but every unit which later fought in Sicily, whether it had been thru Tunisia or not, battled its way as a guest pupil thru Clark's school. Our airborne division trained there. Later, one parachute combat team jumped on Sicily in the invasion and another followed to back it up. Every man and every unit which passed thru that center felt the imprint of the general's personality and ideas.

[The airborne division was the 82d, to which Thompson was attached as a paratroop correspondent. Thompson also jumped with these troops when Sicily was invaded.]

How effective was that training was soon to be demonstrated in actual battle.

[To be continued tomorrow.]

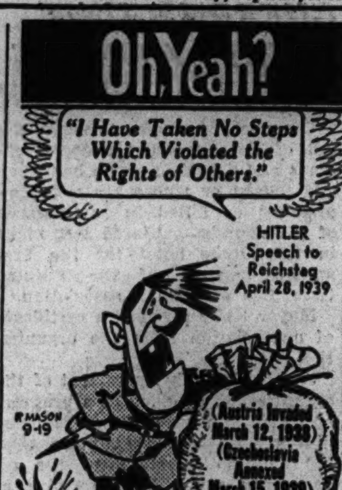

TRIBUNE SQUARE PASSERSBY SEE NAVY SHOW BOAT

Curious passersby paused yesterday before Nathan Hale court between W-G-N and Tribune Tower, to view the unfinished wooden reproduction of a section of a patrol boat, which will be one of the features of the Treasury Department-Navy-Tribune show, opening in Tribune square Thursday noon.

The deckhouse of the reproduction will be equipped with all the instruments of navigation and the bridge will include blinker and searchlight. Topping that exhibit will be a mast and a crow's nest.

Another of the show's highlights will be concerts by bands of the Great Lakes Naval Training station, Glenview air base, Navy pier, and the Naval Aviation Technical Training school at 87th street and Anthony avenue.

Croatian-American War Work Extolled at Rally

The role of Croatian-Americans in the war was told yesterday by Anton Klobuchar at a Croatian-American rally in Lyons.

MANDEL'S
ACCURATE
Watch Repairs

THOROUGH CLEANING
BY OUR SPECIALISTS
IS NOT EXPENSIVE!
Let Us Give You An Estimate
Watch Repairs—First Floor—Wabash
Mandel Brothers

STEVENS
Open Every Monday, 12 Noon to 9 P. M.

It's time for
Corduroy and Velveteen
those smoothie FABRICS
for smart fall clothes!
Suddenly you see Corduroy and Velveteen and they look wonderful! They're so soft, so pliant, so luscious in color... brilliant jewel tones — fragile pastels and, of course, the basics. Just made for making suits, pinafores, slacks, jackets, dresses... anything you like, any way you like, because they're easy to work with. Come to Stevens for yours! Remember, "she who sews is truly individual."

Merrimack Pin Wale Corduroy 36 inches. 1.25 the yard
Merrimack Velveteen........ 36 inches. 2.25 the yard
Chas. A. Stevens & Co.
State Street Open 12:00 to 9:00
Fabrics—2nd Floor

GOLDBLATT BROTHERS DEPARTMENT STORES
Conserve!
Bright Slipcover Allies Will Protect the Furniture You Cherish
CUSTOM-MADE SLIPCOVERS
Cut and Pin Fitted to Your Furniture
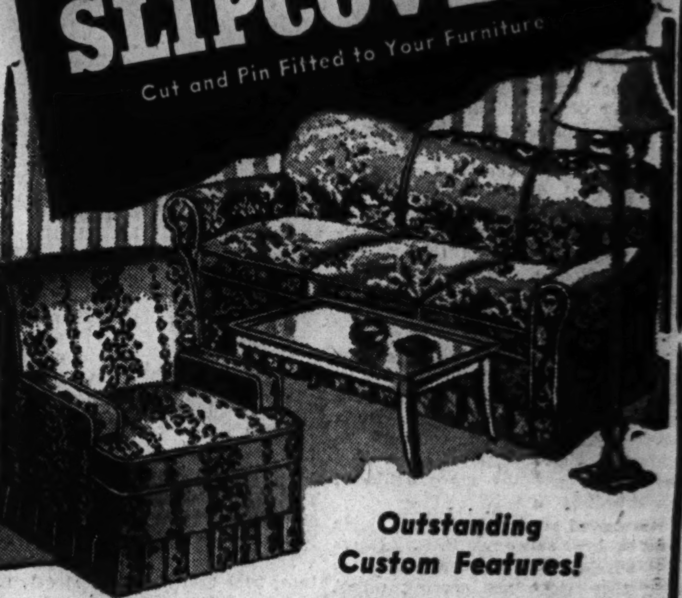
Outstanding Custom Features!
Complete 2-Pc. Set $13.95 Chair $5.45 Sofa $8.50
Minimum Down Payment, $1.25 Weekly
• French Seams
• Pattern Spaced for balance
• Floral Cretonnes
• Trim Box Pleated Skirts on 3 Sides
Set consists of 1 chair with 1 cushion and 1 davenport with 3 cushions. Made in our own workrooms. Wide range of designs and color combinations. Other 2-pc. sets equally low priced.
Call WABash 9800, Ext. 689
for an estimator to call at your home. No charge or obligation whatsoever.
Buy War Bonds and Stamps

WHICH DO YOU WANT?

In Poland, they said: . . . . "To gest niemożliwe u nas"...
In Czecho-Slovakia, they said: "To se nemuže stati zde"...
In Holland, they said: . . . "Zoo iets kan hier niet gebeuren"...
In France, they said: . . . . "Cela ne peut pas arriver ici"...
In Greece, they said: . . . . «Αὐτό δέν μπορεῖ νά συμβῇ ἐδῶ»...
In China they said: . . . . 此地不會發生此事

Yes, we too, in the United States, are saying what the Poles, the Czechs, the Dutch, the French, the Greeks and the Chinese all once said. And the language they used didn't matter. It all meant the same thing:

***"It can't happen here!"* But they were wrong.**

Ask them in Poland... those who are still alive. Ask them in Czecho-Slovakia... those who still have the strength to speak. Ask them in Holland and France and Norway... those who haven't been clubbed and beaten and starved into insanity.

They'll tell you.

They remember. They had their good news for a while. They had their headlines that told of victories. They were dead sure they were going to win...

Just as sure as you are. Too sure.

But listen, friend. This war isn't over by a long shot—despite North Africa, Hamburg, Munda and Sicily.

What can you do about it? Your country hasn't asked you to fly a plane, or drive a tank, or man a gun, or risk your life on some faraway battlefield... ***But it does ask you to Buy War Bonds.***

Are you buying them—as hard as you can?

Sure, it means skimping, and doing without a lot of the things you'd like to have. It means cutting down on luxuries, and expensive amusements, and other pleasant things...

Clamping down on yourself. Budgeting as closely as you can... and putting every spare cent into War Bonds. Buying every single Bond you can possibly afford...

And then buying more! Is that too much to ask?

Remember... BACK THE ATTACK WITH WAR BONDS.

★ DECIDE WITH WAR BONDS ★

Contributed to America's war effort by The House of Seagram, Makers of Fine Whiskies Since 1857

Mysels 3 Year Guarantee With Every Fur Coat

OPEN MONDAY TO 9 P. M.

UNBELIEVABLE!
Matchless Fur Values to Amaze You
at only $99
Deposit holds selection
Norwegian Blue Dyed Fox......$99
Black Dyed Skunk.............. 99
Black Dyed Persian Lamb........ 99
Genuine Silver Fox Greatcoat... 99
Mink Blended Muskrat........... 99
Black Dyed Persian Lamb Paw.... 99
Other Outstanding Values up to $350

Mysels Furs
SINCE 1915
162 N. State St. 4th Floor

EYE-GLASSES
Latest Styles
COMPLETE ONLY $3.65 & Up
EXAMINATION SIGHT TEST! FREE
MONEY-BACK GUARANTEE OF SATISFACTION
16 DAYS' TRIAL!
LENSES REPLACED
FRAMES MENDED
AAA EYE-GLASSES CO.
CREDIT IF NEEDED

WE BUY DIAMONDS
Get Our Prices Before You Sell
FIDELITY
5 South Clark St.
Ground Floor, Morrison Hotel Bldg.

YANKS DOWN 14 MORE PLANES IN SOLOMONS RAID

Bomb Bases at Kahili and Ballale.

ALLIED HDQ. IN THE SOUTHWEST PACIFIC, Sept. 20 [Monday]—(AP).—Intensive air action in the South Pacific, highlighted by almost daily blows and counter-blows, continues at relentless pace and at mounting cost to the enemys' air forces, war front reports made clear today.

In the latest full scale combat over the northern Solomon Islands, 14 Japanese fighter planes were destroyed, Gen. MacArthur's headquarters announced today.

These were from a force of 60 interceptors which rose to challenge a raid by fighter-escorted American torpedo and dive bombers on the enemy's Ballale airdrome at the southern tip of Bougainville Island, and their loss lifted to close to 100 the number of Japanese aircraft destroyed in this sector in three weeks.

Six Allied Planes Lost.

The new American success, which did further damage to the already badly battered air field, was achieved at a cost of two bombers and four fighters, today's bulletin disclosed. Two of the pilots were saved.

The daylight attack was preceded by three night attacks on Ballale and its neighboring airdrome of Kahili, in which fires were started. Two bombers failed to return from the mission.

Altho the number of United States planes participating in these attacks was not disclosed, they followed close upon a series of raids within which as many as 200 aircraft were thrown against the Japanese. The enemy has responded by sending up fleets of interceptors ranging from 50 to 100 planes.

Much Artillery Seized.

There still was no detailed official summary on the capture of Lae, New Guinea, by allied forces Sept. 16, but a spokesman for Gen. MacArthur said preliminary reports indicated considerable enemy artillery, both army and navy types, has been seized along with other booty.

The spokesman said also that the Lae airdrome was found to be in good shape and should be usable as an allied base within a short time. There is a strong possibility that the Malahang landing strip, three miles east of Lae, also may be ready soon as an auxiliary field

Gen. MacArthur paid tribute today to the commanders, troops, and naval units which took part in the Lae campaign.

"The conduct of the ground troops was splendid beyond words," he said. "The Australian contingent included two of the Australian imperial forces' most famous divisions, who added new luster to their colors. These are magnificent troops, unsurpassed in the world. The newer Australian units also covered themselves with distinction.

Praises Paratroop Unit.

"The American contingent of ground troops was much smaller than their Australian comrades, but performed equally well. The paratroop unit was especially notable.

"The naval units performed their difficult and dangerous task most admirably. No amphibious force could have excelled them. The superb work of American and Australian airmen has already been noted by me. The skill of all commanders was of high order. All services and ranks warrant high praise."

Allied air power also was felt in New Guinea. Bombers of Lt. Gen. George C. Kenney's 5th air force dumped 16 tons of explosives on Finschhafen, one of Japan's last remaining bases on the Huon gulf.

Japs Raid Darwin.

In an air patrol off the coast of New Britain, two Japanese barges laden with troops were destroyed.

The allied base at Darwin, Australia, was raided by the enemy, but no damage resulted.

A small enemy cargo ship was bombed and set afire by an allied reconnaissance plane east of Kavieng, New Ireland, and other heavy bombers damaged a 2,000 ton Japanese merchantman off Cape St. George.

At Hansa bay on the north coast of New Guinea, between Wewak and Madang, a third enemy cargo vessel, of 1,200 tons, was destroyed by a medium bomber.

Another New Guinea objective was the enemy held village of Kaipait, where bivouacs were strafed by allied fighter planes and a number of huts were destroyed. Small shipping and shore structures on Kimba bay, New Britain, and on Rooke and Ritter Islands in Vitiaz strait, northwest of Finschhafen, came under the guns of allied long range fighters.

JAPS CLAIM MUNDA RAIDED.

[BY THE ASSOCIATED PRESS.]

The Tokio radio said last night that Japanese navy planes had heavily attacked United States positions near Munda, New Georgia, and caused severe destruction without loss of a plane.

Americans Attack Jap Held Islands

(Story in adjoining column.)

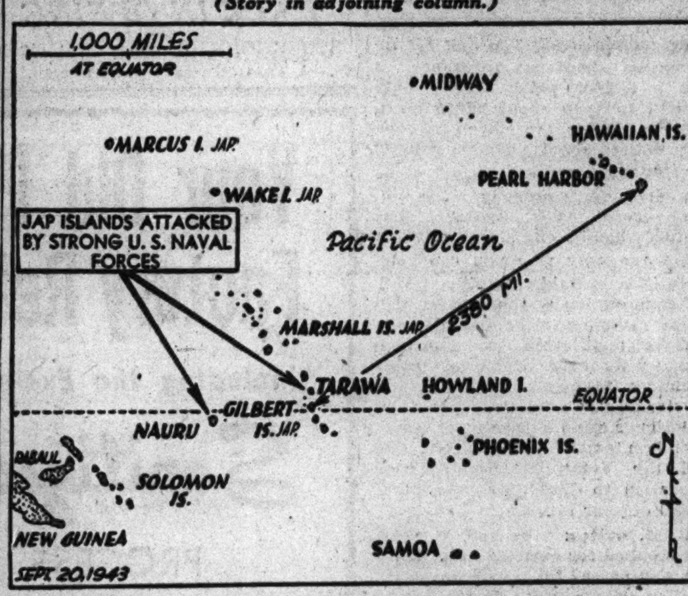

Where Americans attacked in the Gilbert Islands.

NAVY RAIDS JAP BASES ON NAURU AND IN GILBERTS

PEARL HARBOR, T. H., Sept. 19 (AP).—The Japanese air base on Tarawa Island in the northern Gilbert group and Nauru Island, west of the Gilberts, were attacked by strong American naval forces last night and today, Adm. Chester M. Nimitz announced.

The form of assault was not specified, but the islands probably were bombed by carrier-based torpedo planes and dive bombers.

The attack on the islands, which form the eastern spearhead of Japan's Pacific defense perimeter, came less than three weeks after the Sept. 1 bombing of Marcus Island, 1,200 miles from Tokio, where American planes bombed the base nine hours.

Both Bombed Before.

Nimitz's bulletin said:

"Strong Pacific ocean area forces today conducted a heavy raid on the Japanese bases on Tarawa Island in the northern Gilbert group and on Nauru Island to the west of the Gilbert group.

"These operations were carried out according to plan during the night preceding and for a good portion of the day of Sept. 19, east longitude time. Details of the operation are not immediately available."

Both bases have been bombed previously by land-based heavy bombers, presumably operating from American air fields in the Solomons.

Carriers Reënforced.

The raids, if made from carriers, were among the most daring attempted by a United States task force, since the objectives were bases at which the enemy could employ long-range land bombers to attack the carriers and their supporting warships.

Following so closely behind the Marcus raid, this attack indicates the American navy has mustered aircraft carrier replacements for losses suffered in the early months of the war.

The main use of Tarawa and Nauru to the enemy has been for plane reconnaissance and bombing raids on American outposts at Canton and Funa Futi Islands. Nauru is a major source of phosphate for the Japanese.

Ship Towed 1,650 Miles; Only Chart a Pocket Atlas

LONDON, Sept. 20 [Monday]—(AP).—The British navy announced today that an American built tug, H. M. S. Destiny, had towed a ship 1,650 miles thru fog and heavy seas all the way from Gibraltar to the United Kingdom without charts and with only a pocket atlas as a guide. The Destiny was commissioned in Michigan in July, 1941, and has since sailed the Caribbean and Mediterranean seas and the Atlantic ocean.

TAYLOR-MADES

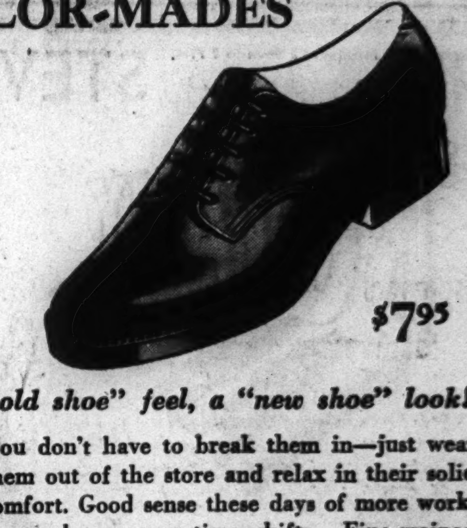

$7.95

have an "old shoe" feel, a "new shoe" look!

You don't have to break them in—just wear them out of the store and relax in their solid comfort. Good sense these days of more work, longer hours, over-time shifts. Fine-grained calf, with flexible O-SO-EZ-E patented inner sole—plus smart plain toe for the sip the army wants—not to mention civilians Brown only.

Remember the last days of 17 —Spend your 18 early.

ADAMS · A CORNER MADE FAMOUS BY Stetson SHOE SHOP
COR. DEARBORN AND ADAMS STREETS

MADISON ST. STORE OPEN MONDAY, THURSDAY & SATURDAY EVENINGS

YOUR BOND CHESTERFIELD

• one coat you'll wear with everything

This, milady, is your year! The year to learn the priceless economy of *good clothes.* Yes, and *this is the coat* that will make such learning a pure delight. The coat that adds *everything* to your carefully chosen wardrobe! Toss it gayly over the slim lines of your Bond man-tailored suit, let it cunningly compliment your most lovely dresses. Wear it for all your busy days, and your most important dates. For remember, this is a *Bond Chesterfield!* It needs no "time-off" to recuperate. Rich 100% *pure wool,* superb needlework —*you* know how far such timeless quality will go. And look how little it takes, for so much long lasting pleasure. Just another Bond miracle—that's what it is!

100% pure wool Duralure Fleece
100% pure wool Kenilworth Covert 24.95

100% pure wool Velour Covert
in fire red, air blue, brown, black 29.95

100% pure wool Royal Melton
in coffee brown, haze blue, black 39.95

BOND CLOTHES
65 W. MADISON
(Between Clark and Dearborn)
Madison St. Store Open Monday, Thursday and Saturday Evenings
WABASH at MONROE
Open Monday and Thursday Evenings
3250 LINCOLN AVE.
Open Thursday and Saturday Evenings
6339 S. HALSTED
OAK PARK, 1133 LAKE ST.
Open Thursday and Saturday Evenings
Madison & Wabash Av. Stores Open Monday, Noon to 9 p.m.

GOLDBLATT BROTHERS DEPARTMENT STORES

Conserve! Your Living Room Furniture
RE UPHOLSTER
Here's the way to make old furniture do . . . and still have it look like new!

Sofa, $36 Chair, $18 $54 for 2 pieces {Other Fabric Qualities from $68}

PRICES INCLUDE LABOR AND ALL MATERIALS

TAKE UP TO A YEAR TO PAY

Step-by-Step—A Beautiful New-Looking Suite!

- Recovered in Your Choice of Lovely Fabrics!
- Every Suite Custom Built in Our Modern Factory!
- Re-upholstered with New Felt, Moss, and Hair!
- Woodwork Retouched, Frames Repaired, Braced!
- New Springs Installed Wherever They Are Needed!
- 5 Year Guarantee on Construction, Workmanship!
- Free Pick-up! Free Delivery!

Simply Phone MONROE 9500
for free estimate. A qualified estimator will come to your home with samples. No obligation.

MANDEL'S

Special Store Hours Monday, 12 Noon to 9 P. M.

Corrective Beauty Preparations
by Frances Denney

You can only take a little time out of your busy life for Beauty—so make every minute count. Frances Denney Corrective Beauty Preparations are easy to use and so effective.

Oils of the Wilderness..25.00
Oil Blend.........2.00-5.50
Eye Cream...........2.50
Throat and Neck Blend..........2.00-5.50
Over-Tone............1.50
Under-Tone...........1.50
Satiny Poudre.........3.00

A Special Representative from Frances Denney will be in the department all this week. Consult her on your skin problems.

Toiletries—First Floor—State

Mandel Brothers

MANDEL'S

Back the Attack—Dig Into Your Pocket and Buy an Extra War Bond!

Now You May Have a Dry Perfume That Will Last Your Entire Day and Evening

Harriet Hubbard Ayer's SACHET

Rub it on your skin in the morning, you'll smell the sweet, fresh fragrance late at night! Lasting and wonderful. Sprinkle in your lingerie (or linen) drawers . . . be a dainty lady with the help of Harriet Hubbard Ayer. Choose Pink Clover, Honeysuckle or Heliotrope.............. $1.25

Toiletries—First Floor—State

Mandel Brothers

Open Every Monday, 12 Noon to 9 P.M.

STEVENS

Is your skin dry and tired...rough and ready for LANOLIN? Try Botany Lanolin Cosmetics — creams, soap and lotion. All rich in the lubricating LANOLIN your skin responds to. Try them, you'll feel the difference!

Botany Lanolin Lotion........................1.00
Botany Lanolin Formula 70...........1.25 and 2.00
Botany Lanolin Superfatted Soap...3 cakes for 50c
Botany Lanolin Triple-Action Cream..1.00 and 1.75

Prices plus tax expenses!

Toiletries—1st Floor

Chas. A. Stevens & Co.
State Street Open 12:00 to 9:00

STEVENS

Back the Attack—Buy More War Bonds!

A Special Value

Younger Set Salon

Permanent Wave

plus

a new short cut . . .

a shampoo and set . . .

all for

8.50

(limited time only)

Here is a permanent wave special you won't want to miss. It's a "honey" of a "beauty treatment" that will leave your hair soft and lovely — easy to comb into place. Especially suggested for the busy woman whose time can't "go to her head".

Call Randolph 1500 for your appointment

Please ask for "TODAY'S DESK" if you are coming in today . . . "FUTURE DESK" if your appointment is for later in the week.

Younger Set Salon—
Powder Box—6th Floor

Chas. A. Stevens & Co.
State Street Open 12:00 to 9:00

Cash at Once for
We Pay DIAMONDS Full Value
Old Gold, Watches, Jewelry, Silver, Dental Gold, Etc.
ROMACK DIAMOND EXCHANGE
7 W. Madison St.—at State—5th Floor
Chicago Bldg., Rm. 501—Old Est.

[ADVERTISMENT]

BEST NEWS TO MILLIONS

about aspirin is the fact that St. Joseph Aspirin brings them both quality and low cost. You can't buy better aspirin than this world's largest seller at 10¢. So why ever pay more, or accept a substitute. Get St. Joseph Aspirin.

Buy an Additional War Bond Today!

HAMBURG 77 PCT. DESTROYED IN 6 ALLIED AIR RAIDS

RAF Photos Show Nine Square Miles in Ruins.

BY HENRY B. JAMESON.

LONDON, Sept 20 [Monday]—(AP).—The full story of the unprecedented devastation produced in Hamburg, one-time industrial center of Germany, by four R. A. F. and two American Flying Fortress raids between July 24 and Aug. 2 at a cost of 87 bombers was disclosed by an R. A. F. commentator today after weeks of study of photographs and intelligence reports.

They show the once flourishing city of 1,800,000 population has for the time being, at least, almost ceased to exist. Seventy-seven per cent of it lies in ruins. Altogether, between 5,000 and 6,000 acres—about nine square miles—were devastated.

That is nearly 100 times Coventry's similarly damaged area, and nearly 60 times greater than the principal area of devastation in London [105 acres] at the peak of the German aerial attempt to knock Britain from the war in 1940.

The "built up" area of Hamburg which was destroyed includes the city proper and its suburbs.

R. A. F. Drops 7,000 Tons.

The R. A. F. dropped approximately 7,000 long tons [7,840 United States tons] of bombs on Hamburg, but the additional tonnage dumped by the Fortresses has not been revealed.

In their biggest raid on Coventry 400 German planes dropped 450 tons in nine hours—a rate of almost a ton a minute.

In the last big raid on Hamburg the R. A. F. dropped 2,350 long tons in 45 minutes—a rate of more than 50 tons a minute, or more than 50 times the intensity of the largest Coventry raid.

The Hamburg photographs reveal an almost uniform expanse of gutted buildings. Fire swept thru street after street for miles, particularly in commercial and port areas, destroying everything.

Light patches measuring up to 150 yards across dot the city where big blockbusters leveled even big steel and concrete buildings.

Eight Shipyards Destroyed.

The official damage list includes as "almost entirely destroyed" eight shipbuilding yards, three oil works, six nonferrous metal works, 20 armament and steel works, 11 chemical works, eight textile plants, 21 foodstuff plants, 31 miscellaneous factories, 16 gas and electric plants, 14 administrative buildings of a large army camp, 419 warehouses, the citys' main railroad station, and five suburban stations. The list also includes hospitals, churches, and other institutions which could not escape the holocaust.

KNOX IN ULSTER WARNS OF NEW NAZI SEA DRIVE

LONDONDERRY, Northern Ireland, Sept. 19 (AP).—United States Navy Secretary Frank Knox, addressing the personnel of the American naval base here, warned today that altho the U-boat menace had been checked the Germans were believed to be preparing new onslaughts upon allied Atlantic convoy routes.

Knox was accompanied by Adm. Harold R. Stark, chief of United States naval operations in this theater; Capt. Leland P. Lovette, director of naval public relations, and Capt. L. S. Perry.

He spoke during a ceremony at which the secretary of the navy's flag was presented the Londonderry base in recognition of the participation by more than 90 per cent of the base's personnel in the war bond drive.

Friend of the Yanks

F. S. writes: "My husband and I have two children, ages 7 and 6, and he owns his own business which is servicing electrical equipment and radios. His classification was 3-A but this morning he received notice to appear for his physical examination. He asked his draft board if his occupation was not enough to entitle him to deferment. He was told that fathers were to be drafted after Oct. 1, regardless of whether or not they held essential jobs. Please tell us if this is right."

ANSWER—It appears from the number of letters reaching this department that local boards are interpreting local board memorandum 123 as an unconditional order to reclassify everybody now in 3-A, whereas the memorandum merely instructed boards to reclassify such numbers as may be required to fill their quotas after all the other classes available for induction have been exhausted. In considering the registrant for reclassification, this memorandum instructs the boards to determine if "the registrant should be deferred by reason of his employment in war production or in support of the war effort" before classifying him 1-A. Activity and occupational bulletin No. 31 lists your husband's activity as among those which should be considered for occupational deferment, depending upon local necessity. He should appeal if he is classified 1-A.

C. R. writes: "I am an ex-Seabee. I was discharged in May and I have written dozens of letters to the Veterans' administration asking for information about my insurance. I had a $10,000 policy but I only wanted to keep about $5,000 of it, and the Washington office sends me only notices about a $10,000 policy."

ANSWER—If you have not made any premium payments since you left service, your insurance has probably lapsed long before now and about the only way you can reinstate it is by taking another physical examination at the nearest Veterans' administration facility and making application for reinstatement on form 352. If you have made premium payments since you left service all you need do is include in a letter sufficient money to cover premium payments on $5,000, and tell the Veterans' administration you wish to discontinue the other $5,000 of your insurance.

O. M. writes: "My son, 21 years old, applied for aviation cadet training and passed his qualifying examination with a score of 109 but he was disqualified because of A. R. M. A. Do you know what this is?" He was on the honor roll in freshman college and he was an 'A' student in high school, so you see he isn't dumb."

ANSWER—The abbreviation A. R. M. A. means adaptability for military aeronautics. The examining officers make an estimate of the applicant's adaptability for military areonautics and the candidate must make a minimum score of 160 to qualify.

Test Your Facts

Below each of the following questions are listed three answers. Make your choice, turn to page 16 for the correct answers, and mark your score:

1. In what year was the Kellogg-Briand pact, designed to outlaw war, signed in Paris?
[a] 1928.
[b] 1919.
[c] 1931.

2. A large glass bottle inclosed in a box is called
[a] A carboy.
[b] A cariban.
[c] A carboxyl.

3. What is a furlong?
[a] A measure of length.
[b] A carpenter's tool.
[c] A game.

4. What year is generally considered to have marked the "passing of the frontier" of the United States?
[a] 1890.
[b] 1852.
[c] 1912.

LOSES $25 IN HOLDUP.

Pekin police are seeking a robber who stopped Elburn Booker, 3000 Washington boulevard, at 2920 South Parkway and took $25 from him.

G. O. P. LEADERS OF 9 STATES IN WEST TO MEET

Cut Bank, Mont., Sept. 19 (AP).—Republican party officials of nine western states will conduct a regional conference at Helena Oct. 19, Dan Whetstone, Montana Republican national committeeman, said today.

Whetstone, who recently returned from the Republican conference at Mackinac Island, said committeemen and women and state chairmen from Idaho, Washington, Oregon, Utah, Wyoming, Colorado, North and South Dakota, and Montana will participate.

Harrison E. Spangler, Republican national committee chairman, will attend, and the northwest's interests in national policy and legislation will be dismissed, Whetstone said.

SWEDISH PRESS HINTS RED-NAZI TALK IN OFFING

STOCKHOLM, Sweden, Sept. 19 (AP).—A Tass [Russian news agency] dispatch announced today that Mme. Alexandra Kollantay, soviet envoy to Sweden, had been elevated to the rank of ambassador extraordinary and plenipotentiary.

Her promotion led the newspaper Aftonbladet to speculate that Stockholm might become the stage for an important political conference involving Russia, perhaps to discuss post-war European political plans.

Aftonbladet said various peace rumors had developed around Stockholm and "it is not impossible that a German-Russian meeting is in preparation."

Your Old Parlor Suite Completely Factory Rebuilt and Reupholstered

Including the Exclusive

Sanitized
REG. U. S. PAT. OFF.

PROCESS

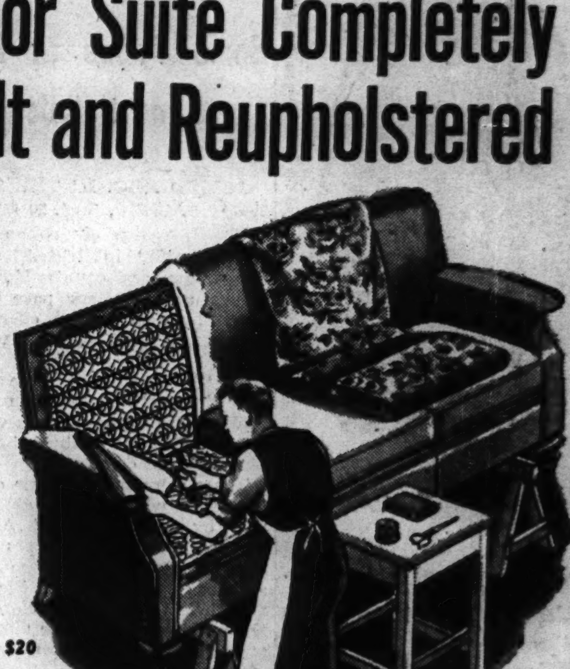

2-Pc. Suite Completely Rebuilt, Including Your Choice of Cover

$57.50

Priced Separately—Sofa, $37.50; Chair, $20

Minimum Down Payment, Balance $5 Monthly

Fish's have a sensational new plan for completely factory rebuilding and reupholstering your old parlor suite—and besides, you get something (at no extra cost) that no other store in Chicago can give you—and that is SANITIZING! This remarkable new process completely sterilizes the cover, making it actively antiseptic and germ and moth resistant. Construction and workmanship fully guaranteed.

Other Prices from $69.50 and Up, Depending on the Type of Cover You Select.

Phone
LAFAYETTE
7701

We'll gladly send a representative to your home with a complete selection of fabrics. There's no obligation.

Small Carrying Charge for Deferred Payments

L. FISH FURNITURE CO.
LOOP STORE, 208-212 SO. WABASH AVE. (Just South of Adams)
822-24 W. 63RD ST.
7906-08 WABASH AVE.
717 BROADWAY, GARY
ESTABLISHED 1858 85 YEARS OF FAIR DEALING
3036-38 LINCOLN AVE.
2656-58 W. NORTH AVE.
4042-44 W. MADISON ST.

Loop Store Open Monday Night Until 9:30

REDUCE & GET FIT

Our Nation needs well conditioned executives to direct and execute the important tasks of producing the materials America needs for Victory.

If you are overweight — underweight—tire easily—we can help you get in splendid physical condition in 60 days.

Call CEN. 6484
for information

POSTL'S
HEALTH Club
3 Floors of Modern Facilities Including all forms of Baths
73 West Monroe St.
Salon for Women, 600 S. Michigan

[ADVERTISMENT]

Brown Paper Boxes Aid U-Boat Raid

Allied bombers, smashing submarines in the North Atlantic, are being equipped with ammunition and supplies delivered in Victory containers made from used brown paper boxes, bags, heavy wrapping paper and brown waste paper. Due to the shortage of wood pulp, brown waste paper is now used as a substitute in the manufacture of essential war equipment. Flatten out boxes, stack loose brown paper into neat bundles. To sell your salvage, or give it to charitable or other organizations, call a collector at STAte 8787.

Now **POMPS, UPSWEEPS STAY PUT** *Beautifully!*

No trick at all to achieve a smart, lustrous "up-do" with GORJUS. Just rub a few drops through your hair. Instantly it's easy to comb and train in place. GORJUS hair dressing contains lanolin to condition hair before and after permanents and softens dry, frizzy "hard to handle" ends. Try GORJUS today for new hair glamor and beauty. At drug, dept. and 10c stores.

Use GORJUS HAIR DRESSING
Rich in Lanolin

[ADVERTISMENT]

Gas on Stomach

Relieved in 5 minutes or double your money back

When excess stomach acid causes painful, suffocating gas, sour stomach and heartburn, doctors usually prescribe the fastest-acting medicines known for symptomatic relief—medicines like those in Bell-ans Tablets. No laxative. Bell-ans brings comfort in a jiffy or double your money back on return of bottle to us. 25c at all druggists.

...compliments of Milwaukee Road *"white coal"*

ALLIED bombers are raining ruin on the strongholds of the Axis, wrecking war production centers and transportation facilities. Do you realize that the fuel The Milwaukee Road is conserving by using "White Coal" may be helping to deal those devastating blows?

This "White Coal" is electricity from cascading water power, employed for years to move Milwaukee Road trains across the mountains. How fortunate that this electrification was functioning when war came! It conserves millions of gallons of oil that help provide America's growing air armadas with flying power!

With a vast network of lines reaching from the midwest to the ocean ports of the Pacific northwest, The Milwaukee Road is now handling a traffic volume never approached before.

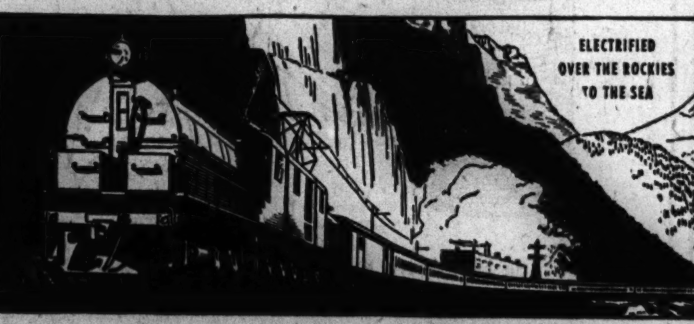

Heavy service is taking a toll of all railroad equipment but modernized operating methods enable The Milwaukee Road's 35,000 loyal, alert employees to do their full share for Victory.

THE MILWAUKEE ROAD

One of America's Railroads—ALL United for Victory

You can predict with absolute certainty that another supply of Hill & Hill will arrive in town soon! Shipments are being made *continuously*. If your store is out of Hill & Hill, just keep checking them.

BACK THE ATTACK—BUY MORE WAR BONDS!

Also available 93 proof not bottled in bond

John Roesing & Company, Exclusive Distributors, Chicago, Illinois

HAROLD TEEN

STEVENS

Open Mondays, 12 to 9 P. M.

The Trench Coat Raincoat

takes Chicago by storm it's so good looking!

You'll want it to rain—if you have this coat. In fact, you'll jump the gun and wear it when you spy a cloud in the sky. It's that good looking! The trench coat is wide in the shoulders, tightly belted—with giant size pockets. In Natural colored gabardine. 10 to 20. 7.95

Sorry, no mail orders!

Rainwear Coats—3rd Floor

Chas. A. Stevens & Co.

State Street Open 12:00 to 9:00

LINOLEUM

Battleship, Inlaid Linowall Asphalt Tile

ARMSTRONG INLAID..$1.45 SQ. YD. up
OTHER INLAIDS.........89c up, SQ. YD.

LAID FREE

ODDS and ENDS, Minimum Labor Charge
6,9,12 ft. FELT BASE, 29c,39c,49c SQ. YD.
ASPHALT TILE ....8c SQ. FT.
ARMSTRONG LINOWALL..$1.10 SQ. YD.
USED BATTLESHIP ....75c SQ. YD.

Broadloom and Carpets

9 & 12 Ft. Broadloom....$2.95 SQ. YD. up
9x12 Mohawk Rug..................$38
Other room size rugs..............$12.50 up
27" Hall & Stair Carpet..............89c up
CLEARANCE OF ODD SIZE RUGS
6x12, 8x12, 10.6x12, 12x15 Wiltons

Clearing out all pre-war wool stock

Balaban Floor Covering
1547 W. Roosevelt Rd.
CANal 1553

OPEN TUES., THURS., SAT. EVENINGS

BAD FEET Slow You Down

Don't Suffer

Wear Pinkston's ARCH SUPPORTS

Made to Fit from Cast of Your Foot

FOR THE RELIEF AND CORRECTION OF BROKEN DOWN ARCHES, FLAT FEET, PAINS under HEELS and BALL of FEET, Crooked and Overlapping Toes, Weak Arches and Ankles, Leg Cramps, Poor Circulation.

Light, Springy, Easy to Wear in Any Shoe

PRICES AS LOW AS $5

27 YEARS' EXPERIENCE

162 N. STATE ST. SUITE 809

CHAPLAIN RUNS UP SALAMAUA'S OLD AUSSIE FLAG

Carries Banner with Him for Two Years.

BY ROBERT CROMIE.

SALAMAUA, New Guinea, Sept. 16 [Delayed].—For almost two years Capt. Vernon Sherwin, a chaplain in the New Guinea gold fields since 1928, has been tramping as a bush member of the New Guinea Volunteer Rifles, carrying in his pack an Australian flag which formerly flew over Salamaua.

This morning all his hardships were repaid fully: Capt. Sherwin personally hoisted the identical flag—now patched with pieces of native laplap—as a crack unit of the Australian army stood at attention.

In addition to the personal satisfaction of Capt. Sherwin, the ceremony had the added drama in that Salamaua is the first Australian point of any pre-war importance recaptured from the Japs. Salamaua was one of the ports thru which the gold from inland fields was funnelled out, the precious metal being flown from Wau, Bulolo, and other fields to either Salamaua or Lae.

Today's ceremony, held in drizzling rain, was watched by a handful of curious Yanks and wide-eyed natives. Besides the battalion of Aussies, which has been in action almost continually since January, there was a squad of native police boys, purposeful looking, sturdy, and all armed with bayonetted rifles.

Translates for Natives.

The Australian commander congratulated the Aussies, saying: "You were magnificent. You have fought with determination to destroy an enemy we don't want in our country."

The commander also spoke to the police boys, thanking them and expressing pride in being allies. This was translated in pidgin English. When the Australian leader for example said, "You have done a particularly good job," the translator told them, "Work belong you fella [fellow], long fight long Japan. I'm one good fella too much."

Sherwin, saying, "The flag has come home, and it's a proud moment," hoisted the faded banner to the top of the new betel nut staff. The final touch to the ceremony was typical of this campaign: the flag was taken down as a precaution against being "souvenired."

Sherwin later said that when the Japs swarmed into Lae and Salamaua early in February, 1942, he and 20 others took to the bush, carrying the flag with them. Once they forgot it during a hasty evacuation, but returned secretly that night and retrieved it. Prior to the evacuation, the Aussies mined the airdrome, wrecked the directional wireless, took all the flour and whatever other stores they could carry. In the months following they spent mapping the area, ambushing the Japs and scouting for nine months near the Jap held air strip.

Natives Were Pro-Jap.

Capt. Sherwin lays a large part of the blame to the fact that the natives in the Salamaua and Lae area often were pro-Japanese, and to the fact that they had been taught by German missions. He says he and others raided one mission and found cases full of Nazi propaganda, swastika flags, and mirrors to be given to the natives, the reverse side of which bore the colored photo of Hitler and the words, "Our leader, Hitler."

Sherwin is a graduate of Cambridge, a member of the Royal Society of Arts and the Royal Anthropological society, and an authority on the language, customs and history of the natives.

Sherwin, who had buried six bottles of rum prior to fleeing from Salamaua and had marked the spot with a Greek letter on the tree, promised the Aussie troops a drink when they finally retook Salamaua.

On arrival, they hurried to the spot but found a bomb crater.

Time for Rations

[Associated Press Wirephoto.]

Pvt. Josephine Ferricher, 5544 North Ashland avenue, a WAC at the army air base, Blythe, Cal., visits a hospital patient with gift of chocolate.

SEES DEBRIS AT LAE

BY ROBERT CROMIE.
[Chicago Tribune Press Service.]

OFF THE NEW GUINEA COAST, Sept. 17 [Delayed].—The experience of prowling up and down the New Guinea coast has proven it wise when seeking transport to call the army amphibian engineers. So I was at Salamaua when I learned of the capture of Lae last night and I phoned Maj. Jack Peacock Green of Bermuda and New York.

"How are we going to get to Lae?" I said.

"Get Lt. Col. Roosevelt to be at the beach at 4:45 tomorrow morning," he said.

Promptly on time, an engineer's motor launch pulled in from Tambu, which Lt. Col. Archie Roosevelt, an Australian captain, and I boarded, and we headed for Lae.

Find Jap Souvenirs.

The trip was lovely but uneventful until a couple of miles off Lae, when we spotted a dark object in the water, which proved to be a rude bamboo raft loaded with seven or eight Jap packs, rifles, and a prized officer's sword. We fished the packs aboard with a boat hook, slit them open with knives and passed around the contents—billfolds, containing invasion money, and pens and watches.

Then we continued towards Lae, approaching with caution, induced by previous experience with false rumors. But Aussies bathing at the water's edge and strolling along the beach soon were seen thru the glasses, and we went ashore.

Lae harbor was disfigured by a sunken Jap freighter, another beached, numerous half wrecked barges, the shore littered with wrecked planes, equipment, ammunition, burst dugouts, and flattened gun positions.

Like Tornado Aftermath.

The town itself, which is scattered along the water front, resembled nothing as much as a succession of city dumps interspersed with ruins, similar to what I once saw in the aftermath of a tornado near Peoria, Ill. The accurate bombing of our planes plus the shelling of Australian 25 pounders made a shambles of the town and a death trap for countless Japs.

There were three corpses in a water front dugout, a single dead Jap in each of three other dugouts nearby, while a Jap recently killed lay on the floor of a sagging house, alongside his cot where he had died.

The most eloquent testimony of the fury of the allied planes, however, was the Lae strip. The landing field itself almost was unmarked. Either the Japs kept it repaired for use in emergencies or the super accurate bombing in recent days spared the strip for our own purposes. But along both sides as far as I could see were plane after plane, burned, crushed, and useless.

Some were broken in half, some standing on their noses, one had fallen on the beach just short of the start of the strip, its prop bent against the cliff. We gave the pilot of that job an "A" for his effort.

Counts 39 Planes.

Lt. Daniel Hurley of Boston, Mass., and I walked from a burned roofless hangar near the end of the strip, paused at one spot and counted 39 wrecked planes. I am convinced there were at least 60 if one cared to search in the long grass and perhaps more.

We had a strange feeling of being suddenly close to home in that alien place when we remembered it was from Lae that Amelia Earhart took off for her final flight, the ending of which is still unknown.

The fringes of the air field were dotted with anti-aircraft guns, most of which were unfit for further use, either from the results of our bombing or because parts were missing. A building in the area nearby—perhaps a small hospital—had the strong odor of death. An Australian told us they had found 16 bodies there the day before, in such a condition that it was believed they had destroyed themselves with grenades because they were unable to escape.

Face Cleaning Job.

The Australians now face a tremendous job of policing the area and filling up hundreds of bomb craters—ideal malarial mosquito breeders—putting in decent roads, which the Japs seemed to have neglected, and improving the air strips. The Australian officers, incidentally, were interested in one unusual piece of abandoned equipment—leather covered bulletproof vests.

"Diggers" were brewing tea, tinkering with Jap machinery, bathing in water filled bomb holes, and drying large Jap flags on the grass. Others were poking in the ruins halfheartedly, most "souveniring" having been accomplished thoroly yesterday. When it comes to gathering souvenirs, the Aussie bows to no one, not even the Americans.

I ran my fingers along a broken piano in one of the shattered houses, causing Hurley to make a strong protest against the possibility of a hidden booby trap. Then an Aussie just ahead of me handed back something he had just picked up—an identification card of an American marine. I took it and told him I would forward it to the marine corps. It was probably taken at Wake Island or Guadalcanal. A second Aussie picked up an American dollar bill.

First at Lae by Sea.

We returned to the beach in time to see a Higgins boat coming in with the precaution of a man on the bow waving a white flag—just in case. We were told our party, which included Maj. Philip Long of Columbus, Ind.; Lt. Harley Chatterton of Brattleboro, Vt.; Lt. David McCann of Hancock, Mich.; Hal O'Flaherty of the Chicago Daily News, and others, were the first Americans to reach Lae via the sea route. There were also two enlisted men in the crew of our boat: Corp. Russell Turner of Rockford, Ill., and Corp. Reinhardt Federman of Milwaukee, Wis.

FLEECED OF $8,000 AFTER HE HANDS BILLS TO 'FRIEND'

Zakar Narkarian, 62 years old, 1235 Madison street, reported to police yesterday that a man whom he had met two months ago in Union park had fleeced him of $8,000 in cash. Narkarian told police he had drawn the money, mostly in $10 bills, from his bank and that his friend, with the use of chemicals, was supposed to raise the denomination of each bill to $1,000. While he was waiting for the treated bills to dry between blotters, Narkarian said, the man and the money disappeared.

BOMBERS BLAST GORGE IN BURMA; MAKE LANDSLIDE

NEW DELHI, Sept. 19 (AP).—American and R. A. F. bombers and fighter planes, stabbing thru breaks in the waning monsoon, concentrated their attack on Japanese barracks and transport lines in occupied Burma during the week, it was announced today.

American B25 bombers loosed their loads on the Bongyuang gorge last Wednesday, causing landslides which covered a great section of the railway line extending along the bottom of the cut. Other railway targets were attacked at Naba.

ALLIES SHIVER AT 3 NEW JAP PLANES: TOKIO

New York, Sept. 19 (AP).—The Tokio radio said last night that the Japanese air force had three new type planes that already had made the allies "shiver with fear."

The radio said the planes—an army patrol, a fighter, and a heavy bomber—had already engaged in "annihilation operations."

The broadcast said the patrol plane was named Shitei [indicator], the fighter plane Shoki [a deity who purifies the spirit], and the heavy bomber Donryu [dragon eater].

LEARN TO DANCE
Quickly—Easily—Privately
Waltz, Foxtrot, Jitterbug
Rumba, Samba, Tango
GUARANTEE to make you a Popular Dancer
Dale DANCE STUDIOS

"BACK THE ATTACK"
DON'T WAIT CALL STATE 2424
FOR WAR BONDS

We are Making New Friends, but Keeping the Old

Back the Attack! Buy War Bonds

Richman Brothers

We hear a lot these days about "customer turnover", meaning that many people are changing dealers for a variety of reasons. You know—poor quality, high prices, discourteous service.

We are having our problems, but that is not one of them. Not only are we making new friends, but our policy of keeping quality up and prices down is retaining the good will of our old customers.

Here, every suit of clothes we make is still all wool. Here, every stitch and thread are as good as ever. Here, every man and woman is sincerely, completely at your service.

Last but not least, here prices have been held down to an amazing extent—suits and coats that were $22.50 before the war, are $24.50. Suits and coats that were $27.50, are $29.50.

Where Else, in all the World, Does so Little Still Buy so Much?

RICHMAN BROTHERS

114-118 SO. STATE ST. Opposite Palmer House

State St. Store Open Monday, 12 Noon to 9 P. M.
Tuesday through Saturday, 9:30 A. M. to 6 P. M.

4011 W. MADISON ST. 6400 SOUTH HALSTED ST.
3220 LINCOLN AVE. 1122 LAKE ST., OAK PARK
672-674 BROADWAY, GARY, INDIANA

Neighborhood Stores Open Thurs. and Sat. Evenings

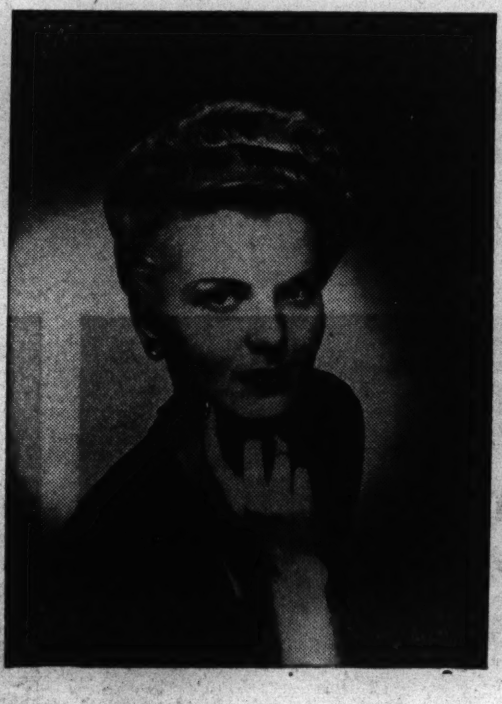

New ★★★ for you

ESKA NOHEET PERMANENT WAVE

On July 8th, 1940, we introduced the *first* Cold Wave. Today, we introduce the *newest* Cold Wave. ESKA is a simple, pleasant, economical method of waving even the most "impossible" hair without *any* heat. It employs absolutely no machine, no wires, no pads, no electricity.

★ In the Regular Salon, 12.50; De Luxe, 15.00.
★ In the Styling Salon, 15.00; De Luxe, 17.50.

Beauty Salon, Third Floor.

CARSON PIRIE SCOTT & Co.

Store Hours Monday: 12 Noon to 9 P. M.

FROM FARM HOME TO SCHOOL

In the tomorrow that is nearly today,
farm lads and lasses will be whisked off to school and
back . . . by *air* taxi! Life will become
richer and fuller for all in the age of flight
ahead.

PRESIDENT

BRANIFF Airways

Chicago, Burlington, Kansas City, Wichita, Ponca City, Oklahoma City, Dallas, Ft. Worth, Houston, Galveston, Amarillo, Wichita Falls, Waco, Austin, San Antonio, Laredo, Corpus Christi, Brownsville, Denver, Pueblo, Colorado Springs

CAN U.S.

A pictorial digest of

WALTER LIPPMANN'S

celebrated new book

"U. S. FOREIGN POLICY —Shield of the Republic"*

*Atlantic — Little, Brown & Co., $1.50

Continuity pictures by Joel King

Reprinted from the August Ladies' Home Journal

1 Our young republic—small, alone—feared other nations might encroach. President Monroe in 1823 made our first big commitment in the Monroe Doctrine. U. S. would fight to enforce it.

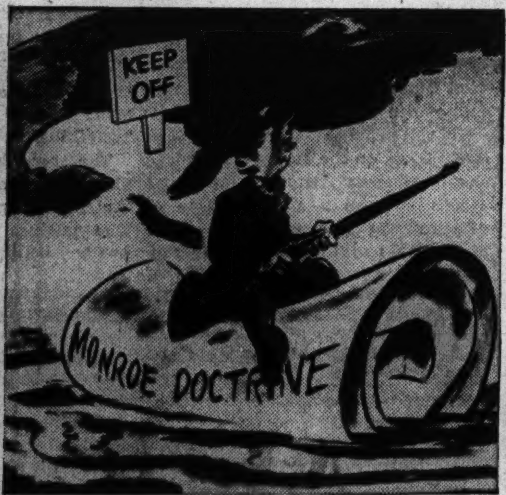

2 Actually, the bold commitment was made (as President Monroe's correspondence shows) only after assurance that Britain and the British Navy would support the United States.

3 Thus, with British sea power ever present, the proclamation of the young U. S. went unchallenged. "Unfortunately . . . the understanding with Britain . . . was never avowed."

U.S. AND BRITAIN BALANCED ATLANTIC POWER

4 Like a growing urchin, the tiny U. S. of George Washington's day stretched upward, broadened out as the original area was increased by purchase, wars, diplomacy. The original thirteen colonies expanded to present size. One result was that after the disappearance of France and Spain, Britain was the only great power which had a common frontier (Canada) with the United States.

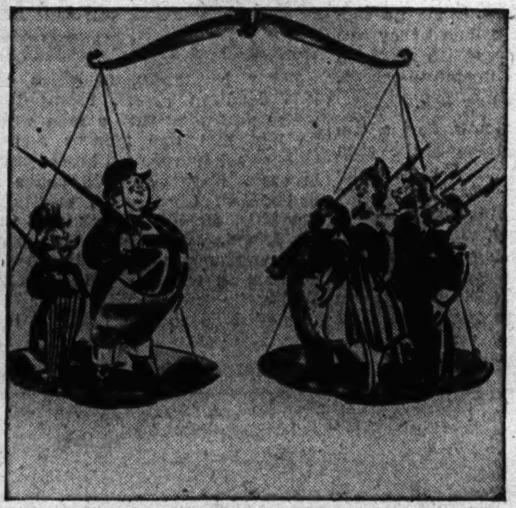

5 It was a peaceful world because, weighing beside slim U. S. armed force was big British sea power. But because this alliance was "informal," this nation grew oversure of its own power.

PANAMA CANAL WAS NECESSARY

6 Commodore Perry steamed into Yedo Bay in 1854—thereby lifting the lid off Japan. Applauding America had no idea that emerging, also, was the evil genie of Japanese imperialism.

7 Bigger stretched the U. S. with the purchase of Alaska in 1867 (and the genie!). Now this nation must also protect Hawaii and Philippines. Real protective force, England's sea power.

8 Japan, now a big modern sea power, blasted friendly Russian fleet to destruction at Port Arthur. The United States for the first time had commitments outweighing our power to protect them.

9 Alert to the problem, President "Teddy" Roosevelt saw that this nation was in for trouble—far from having force of arms to balance foreign commitments. A critical period in our history.

10 Turning west, America confronted the sharp-bladed Japanese snickersnee. To the east, rising German imperialism. Panama Canal, to rush our Navy to two oceans, was first answer.

U.S. ALSO NEEDED MORE FRIENDS

11 Blood-spattered blade of the overgrown German War Lord turned Europe into a battleground for World War I. Meanwhile, comfortable Americans sympathized but called it "Europe's War."

12 "He kept us out of war" re-elected President Woodrow Wilson in 1916. The American people did not see the peril ahead because they "lacked even the rudiments of a foreign policy."

13 Out in the Pacific, meanwhile, Japan was planting the Rising Sun on the former German islands which (as U. S. failed to note) happened by odd coincidence to encircle the Philippines.

14 The next step was inevitable—and at last America saw it! Should England sink under the heel of the German marauder, his sword was close to the U. S. throat line. The unfortified Canadian frontier would be easy prey. "If Germany won, the United States would have to face a new and aggressively expanding German Empire. America would have to live in a perpetual state of preparedness."

WAR WAS WON—BUT NOT THE PEACE

15 So Uncle Sam was in there fighting in April, 1917. Because of three years' refusal to face facts, U. S. lacked guns, troops, ships. Japan, watching from a safe distance, grinned.

16 It looked harder than it was! What no one of the Allies alone could do, an Allied command had accomplished. The Allies had won the war. What now about the peace?

17 Salesman Woodrow Wilson thought he had the very thing. A new plan—the League of Nations. Mr. Wilson talked of "collective security." But how did Uncle know the thing would work?

18 Uncle said finally he wouldn't play ball. "Mr. Wilson failed because in leading the nation to war he failed to give the compelling reason for this decision."

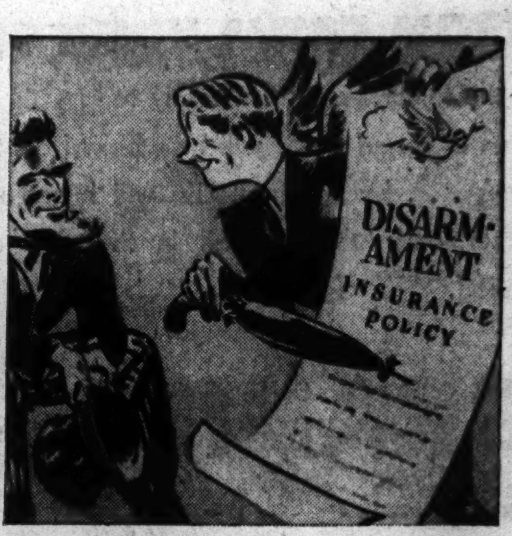

19 Salesman Pacifist, on the other hand, was full of reasons why his beautiful new Disarmament Insurance Policy was just the ticket! And look—with every purchase, an umbrella.

HAVE PEACE?

Peace or war for the United States for the next hundred years may be determined by this country's reaction to Walter Lippmann's far-seeing blueprint for our nation's policy makers.

Because the Editors of the Ladies' Home Journal considered Mr. Lippmann's ideas in his book, "U. S. Foreign Policy," essential to the thinking of 135,000,000 Americans, they have dramatized his peace-making program in this novel and arresting pictorial presentation.

Already, through the August Journal, this brief has entered the many more than 4,000,000 American homes represented by the world's largest audited magazine circulation.

But because the newsstand sale of the August issue — one of the largest in history — virtually exhausted the edition in two weeks, we are reprinting the Journal's brief of Lippmann's Pattern for Peace in this newspaper to extend its usefulness yet more widely.

In addition, as a part of the Journal's contribution to the making of tomorrow, we are mailing one complete reprint to every high school in America at the beginning of the school year.

The Quebec Conference has lent this stimulating exposition of world events added import.

We suggest that you give your copy of the August Journal to your nearest school to further this study.

LADIES' HOME JOURNAL

20 Japan, emboldened, walked off with Manchuria—"so sorry" that Uncle Sam and John Bull were perturbed. "Preachments of pacifists . . . were a cause of World War II."

21 Anxiously, President Franklin Roosevelt studied the scales. U. S. was committed to defend almost 40 per cent of the earth's land surface. Yet we had willfully disarmed ourselves.

22 The umbrella of Britain's Chamberlain was no weapon with which to deal with the German madman. But without guns, the disarmed nations now had only exhortations.

U.S. WANTED TO STAY OUT

23 Instead of filling his powder horn and melting lead for bullets, Uncle Sam burst into song—wishfully confident that a continent with an ocean on either side could not be attacked.

24 ZIP! There was something besides Uncle's baritone in the air—the zoom of singing bullets. The one labeled "Ethiopia" came so fast Uncle S. could hardly believe his eyes.

25 ZOWIE! Uncle had to duck. At the rate those big fellows were coming—Austrian Anschluss, Munich, invasion of Poland and France—the Fascist gangsters were getting careless.

*Copyright 1939 by Crawford Music Corporation, New York

NO GREAT NATION CAN REMAIN ISOLATED

26 Here was the German marauder again. "In the Second World War, neutrality became impossible when in 1940 Germany, which was already the ally of Japan, was again threatening to become our nearest neighbor by conquering Britain. . . . The fact of the matter is that the principal military powers must all be at peace or all at war. This has been true since the settlement of the New World."

27 And suddenly, against the western sky a figure loomed—stepping from island to island on toward the Philippines. He carried a bayonet poised to thrust at United States vitals.

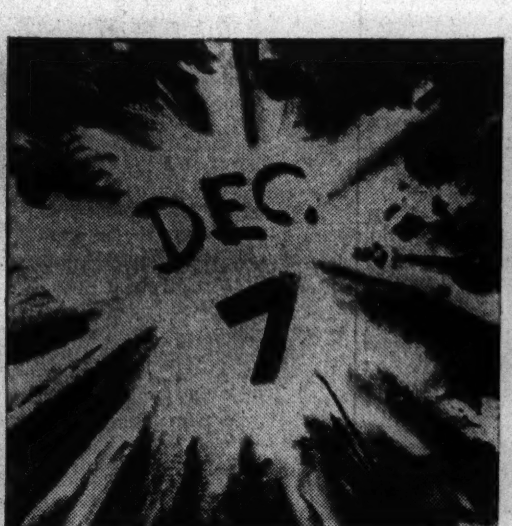

28 It was an explosion heard around the world—to be echoed in bombs falling over Tokyo, in blockbusters over Dusseldorf and Dortmund, in the tramp of prisoners' feet in Tunisia.

29 That was when Uncle Sam grabbed up his shooting iron, tossed Disarmament Insurance into the wastebasket and started banging with everything he had.

AFTER VICTORY, CAN THERE BE PEACE?

30 It is agreed "that this war will mean the conclusive defeat of both Germany and Japan." But defeat of enemies is not enough. All the world asks, "Can there be peace?"

31 Yes, the United States can have peace. Today, with the help of allies, we are winning the war. Tomorrow, if we are to have peace, we must have allies, too.

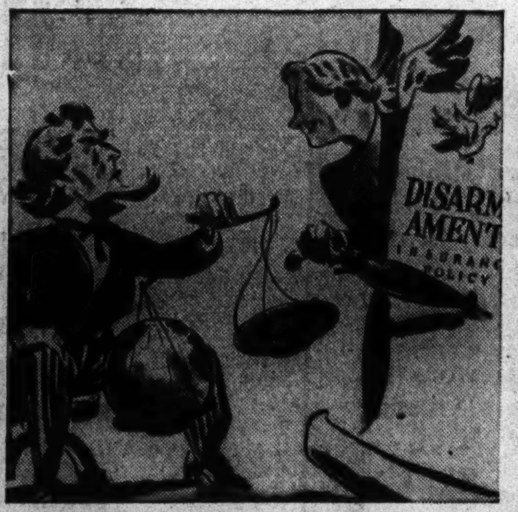

32 Disarmament was a mistake we cannot afford again. "The generation which most sincerely declared that peace is the supreme end of foreign policy got only a devastating war."

33 Once more, the problem is one of balancing commitments and power—commitments to protect the world, adequate power to do the job. But Britain and U. S. are not enough.

34 Add the weight of Russia and China. Now the scales are in balance! Such an alliance is "the irreducible minimum guarantee for any wider order of security."

YES, THERE CAN BE PEACE

35 Thus protected, civilization can go forward. "There is a community on the earth from which no member can be excluded and none can resign. . . . The members of this community of nations may not all love one another, and they have many conflicting interests. The test is not whether we have learned to love our neighbors, but whether, when put to the test, we find that we act as neighbors."

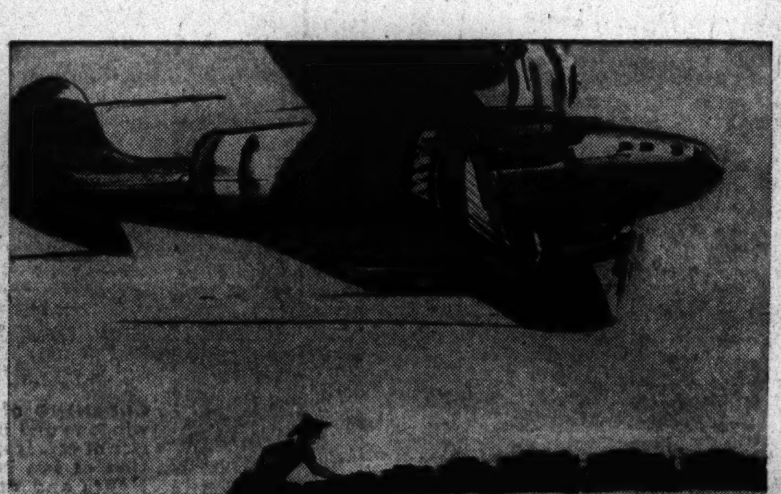

36 Liberty under the law does not mean that all nations must have the same laws, for "not all peoples everywhere have . . . the same conception of the essential liberties. What can prevail is the universal law that force must be exercised in accordance with laws subject to orderly revision."

37 Then at last America's power and commitments will balance. The new order will rest not only on sentiment but on enlightened interest. "The measures which will most securely maintain the vital interests of the United States are those which will maintain the interests of our neighbors."

POST-WAR AIMS FACE SHOWDOWN IN HOUSE TODAY

Amendments to Fulbright Scheme Assured.

[Continued from first page.]

ing Rep. Joseph W. Martin, Republican leader of the house, disagreed. Mr. Martin thought that injection of the Mackinac Island declaration would divide the house on party lines and defeat any amendment of the resolution.

The upshot was an agreement of Democratic and Republican leaders to an amendment under the terms of which the United States could participate in any form of international coöperation only by due constitutional process—that is, by ratification of a treaty of coöperation by two-thirds of the senate.

Rep. August H. Andresen [R., Minn.], a nationalist, proposed a proviso that "approval of this resolution shall not be construed as legislative consent to any international agreement or treaty contrary to the methods of such approval prescribed by the Constitution of the United States." He thought that phraseology would safeguard substantially all that the Mackinac Island declaration specified.

Change Is Accepted.

Rep. James W. Wadsworth [R., N. Y.], an internationalist, proposed to add to the resolution the qualifying words: "without surrendering any constitutional processes." Rep. W. Sterling Cole [R., N. Y.] suggested the proviso whereby the United States would coöperate internationally only "thru appropriate constitutional procedure." Rep. Bloom and his fellow internationalists pronounced the Cole amendment completely satisfactory.

In pursuance of the agreement by the Democratic and Republican leaders, the foreign affairs committee is to meet tomorrow morning to amend the resolution with the constitutional process proviso. The amended resolution is to be presented to the house at noon together with a motion for its consideration under suspension of the rules but with four hours' debate.

It will take two-thirds of the members present to vote approval.

Advocates of the constitutional process proviso contend that it would serve every purpose of the Mackinac Island declaration, which was based on the concept enunciated by Sen. Arthur H. Vandenberg [R., Mich.] that "sovereignty can be surrendered by the sovereign only"—that is, by the executive and legislative branches acting together.

The important thing at this time, nationalists contend, is for congress to serve notice on President Roosevelt that he is not to take this country into any form of international coöperation by executive agreement only, without the approval of congress.

Mackinac Vote Sought.

Many nationalists argue, however, that it is no less important to put congress on record as opposed to international coöperation in any shape or form that involves surrender of American sovereignty to any degree. Among them is Rep. Karl Mundt [R., S. D.], who said tonight that he will seek in the house a vote on the Mackinac Island declaration as an amendment to the Fulbright resolution.

The Mackinac conference declared for "responsible participation by the United States in post-war coöperative organization among sovereign nations to prevent military aggression and to attain permanent peace with organized justice in a free world." It further declared that every proposition should be considered with regard to its effect on "the vital interests of the nation" and "foreseeable international developments" and that "if there should be a conflict between the two then the United States should adhere to the policy which will preserve its constitutionalism as expressed in the Declaration of Independence, the Constitution itself, and the Bill of Rights as administered thru our republican form of government."

Rep. Robert B. Chiperfield [R., Ill.], a member of the foreign affairs committee, said that he also, while agreeing to the constitutional process proviso, will support a move for a vote on the Mackinac declaration.

Rep. Clare Hoffman [R., Mich.] pronounced the constitutional process proviso wholly inadequate.

"What we should have," he said, "is a proviso that American sovereignty shall not be surrendered or impaired by the international coöperation we enter into. Republicans—and Democrats, too—know that anything short of this will not satisfy their constituents from whom they heard plenty on this subject during the recess back home.

"The house should adopt the Mackinac Island foreign policy declaration. In view of the statement of Mr. Sabath [Rep. Adolph J. Sabath, D., Ill.] that the Mackinac Island pronouncement is an indorsement of President Roosevelt's foreign policy, there is no reason why the Democrats should not accept it as an amendment to the Fulbright resolution."

Starts INSTANTLY to relieve
SORE THROAT
Caused by Colds
Just rub on Musterole—it's made especially to promptly relieve coughs, sore throat and aching chest muscles due to colds. Musterole actually helps break up local congestion in the upper bronchial tract, nose and throat.
IN 3 STRENGTHS
MUSTEROLE

SMITTY

MOVE TO BOOST 'E' BOND BUYING IN DRIVE TODAY

Program Tomorrow on State Street.

One Third to Go

Washington, D. C., Sept. 19 [Special].—The third war loan goal of $15,000,000,000 is two-thirds subscribed, Secretary of the Treasury Henry Morgenthau Jr. announced tonight. Sales thru Saturday amounted to $10,239,000,000.

The Chicago and Cook county campaign to keep bond sales ahead of average daily quotas in the third war loan drive will move into the difficult "second half" phase today, and war savings staff committees will concentrate on increasing the purchases of low denomination E bonds.

Investors in these bonds, which come in denominations of $25 to $1,000, will be depended upon to help reach the county goal of $746,348,000 by Oct. 2, Irvin L. Porter, chairman of the war finance committee, said last night. At the last tabulation, the county bond sales were $402,697,000, or three days ahead of quota. The sales made on State street Saturday night have not been reported.

New State Street Program.

Another big State street bond sales program, "vaudeville day," will be staged tomorrow, the State Street council announced last night. Entertainers from vaudeville and night spots will appear from 2 to 3:30 p. m. on a platform to be erected at a loop intersection on State street.

Among the entertainers will be Jack Gardner, boogie woogie pianist; Joe Wallace, comedian who recently returned from a North Africa tour; "The Headliners," a male musical quartet; Ethel Weider, songstress, and "The King's Jesters," a quartet. Leslie K. Lear of the treasury department's staff will be master of ceremonies.

Three Shows on Army Day.

The army and the State Street council will coöperate in presenting three one-hour public shows along the street Thursday in celebration of Army day. Military bands will play, there will be entertainment, and veterans from combat areas will tell their experiences. The first show will be at 11 a. m. at Madison and State streets.

Henry Morgenthau Jr., secretary of the treasury, said yesterday he has sent telegrams to all merchants' associations in the nation suggesting that they initiate programs similar to the Illinois day celebration in Chicago Saturday night sponsored by the State Street council. The treasury department is mailing the "Chicago plan" to other cities.

HOLDUP MAN GETS $10.

A Negro held up Adolph Gerson, 5332 Ellis avenue, in 53d street, between Cottage Grove and Drexel boulevard, last night and robbed him of $10. Gerson reported the robbery to Hyde Park police.

DEAFENED HEAR WHISPERS with AUREX
Accepted, Council on Phys. Therapy, American Medical Association.
CALL OR WRITE (Cen. 0740)
AUREX CHICAGO, INC.
Room 1602, 6 N. Michigan Ave.
Audiometric Test and Demonstration at office or home. No obligation.

MANY THANKFUL STOMACH SUFFERERS OF SEVEN YEARS NOW SAY
A Half a Glass of Water Mixed with 1 Teaspoonful of
ACIDINE
The Great New Pain-Relieving, Double Alkaliner Makes a Pleasant Drink that
Ends Pain of Acid-Indigestion Torture
FOR FREE TRIAL WRITE TO
ACIDINE, DEPT. 3
540 SO. WELLS ST., CHICAGO 7, ILL.

For Service
WOODSTOCK
TYPEWRITER

RESORTS AND TRAVEL.

MISSOURI.

HEALTH FURLOUGH
ROOM & MEALS $6 A DAY
THE ELMS HOTEL
DEL. 5800
EXCELSIOR SPRINGS

What Causes ACID STOMACH?

See the chapter, *"So-called acid stomach,"* in the 84-page book on health and hygiene, "How to Keep Well," Vol. II, by Dr. Irving S. Cutter, Tribune health editor. On sale at Tribune Public Service Offices, 1 S. Dearborn St., and Tribune Tower, 435 N. Michigan Ave. Price, 25 cents. By postpaid mail, 30 cents.

CHURCHILL BACK HOME; PREPARES REPORT ON WAR

LONDON, Sept. 19 (AP).—Prime Minister Winston Churchill, bearing the secrets of the Quebec and Washington, D. C., war councils, returned home tonight and plunged into preparation of a report to the nation on his talks with President Roosevelt covering the whole of the global situation, both military and diplomatic.

Mrs. Churchill, Subaltern Mary Churchill, his daughter, and Brendan Bracken, British minister of information, came with him.

The prime minister will open a two day debate at a forthcoming reconvening of parliament, and altho much of what happened on the other side of the Atlantic following his arrival in Canada on Aug. 10 must remain untold, he will give a general account.

The Italian surrender, which came during Churchill's absence of six weeks, will provide the victory theme for his speech. At the same time, his appearance in commons after his longest war time absence from the country, will give him an opportunity to answer critics who have been sharpshooting at allied strategy in Italy.

In the diplomatic field it is expected he will shed more light on British-American-Russian relations and the projected three power conference, for which the groundwork is reported to have been laid.

Polish Veterans Postpone Meeting Until War Ends

The biennial convention of the Polish Legion of American Veterans of the last war has been postponed until after the present war, headquarters of the organization announced yesterday.

HIGHEST LOANS ON
DIAMONDS
WATCHES JEWELRY
1% PER MONTH ON ALL LOANS
No Other Charges
from $1 to $5,000.00
1st STATE PAWNERS SOCIETY
Only Pawners Society in Chicago Under State Supervision
CAPITAL AND SURPLUS $3,000,000.00
DIRECTORS
A. A. CARPENTER, KENT CHANDLER, ALBERT B. DICK, JR., T. E. DONNELLEY, JOHN V. FARWELL, HOWARD W. FENTON, JOHN McKINLAY, JOHN STUART, JOHN P. WILSON
42 SOUTH CLARK STREET—NEAR MONROE
No Branch Offices

"BACK THE ATTACK!" Don't Wait Call STAte 2424
FOR WAR BONDS • THIRD WAR LOAN

Tomorrow is the last day to use your No. 7. Gasoline Coupons

...time to change your motor oil, too!

YOURS for the asking!
Know what Service Ribbons stand for! Ask your Shell Dealer for your copy of the second "Service Ribbon Guide"—contains full-color illustrations, explanation and history of Service Ribbons worn by men of the Coast Guard, Marine Corps, and Navy.

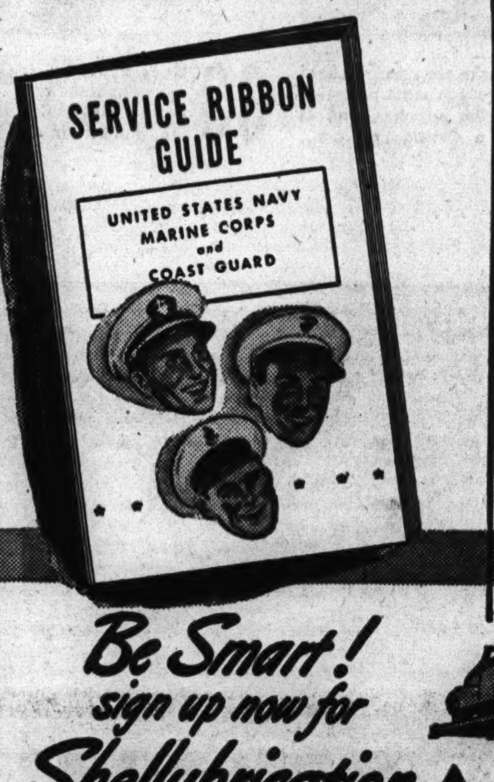

THERE'S NO DOUBT ABOUT IT—you drive many less miles with gasoline rationing. But that doesn't mean you can be less careful about changing your oil!

Even the finest motor oil is exposed to impurities, dust, abrasives and other contaminants carried through the air. And though your oil lies idle in the crankcase, partially burned fuel particles are constantly promoting the deterioration of your oil.

In addition, with today's short trips at lower driving speeds, engines do not get hot enough to "cook off" water formed by combustion and condensation. This water accumulates in your crankcase, further contaminates your oil.

Keep on the safe side. Change your oil every time you change your gasoline coupons. Then you know that you are not taking chances. See your Shell Dealer!

SHELL
GROUND CREW SERVICE

Put your car in the hands of any Shell Dealer displaying Ground Crew Wings. "Ground Crew" Service is an essential war service designed to help your car outlast the duration. Patterned after the rigid maintenance routine of the U. S. Army Air Forces, it treats your car like a plane!

Be Smart! sign up now for Shellubrication

Let your Shell Dealer reserve an appointment for the complete Shellubrication of your car. You're assured of the best possible job at a date agreed upon between you.

COMPLETE LUBRICATION of all moving parts with fresh Shell Lubricants. Inspection of transmission and differential lubricant levels.

CLEANING of all windows and interior of car. Inspection of fan belts, lights and other motor accessories.

RADIATOR CHECK—Inspection of all cooling-system hose connections.

TIRE CHECK—Inspection, correct inflation, switching if needed—the tire service you need to help *guard America's mileage.*

BATTERY CHECK—Especially important now, as reduced driving may have allowed strength to fall below normal.

SPARKPLUG CHECK—Cleaning and adjusting if necessary. Dirty plugs can waste up to 10% of your gasoline.

SAVE the Casing — RECAP and Roll!

No new tires for at least 9 months except for the most essential drivers. Don't let your tires wear beyond re-capping point.

An Amazing Offer to NEWSPAPER READERS

The Works of 25 Great Authors in 25 Giant Volumes

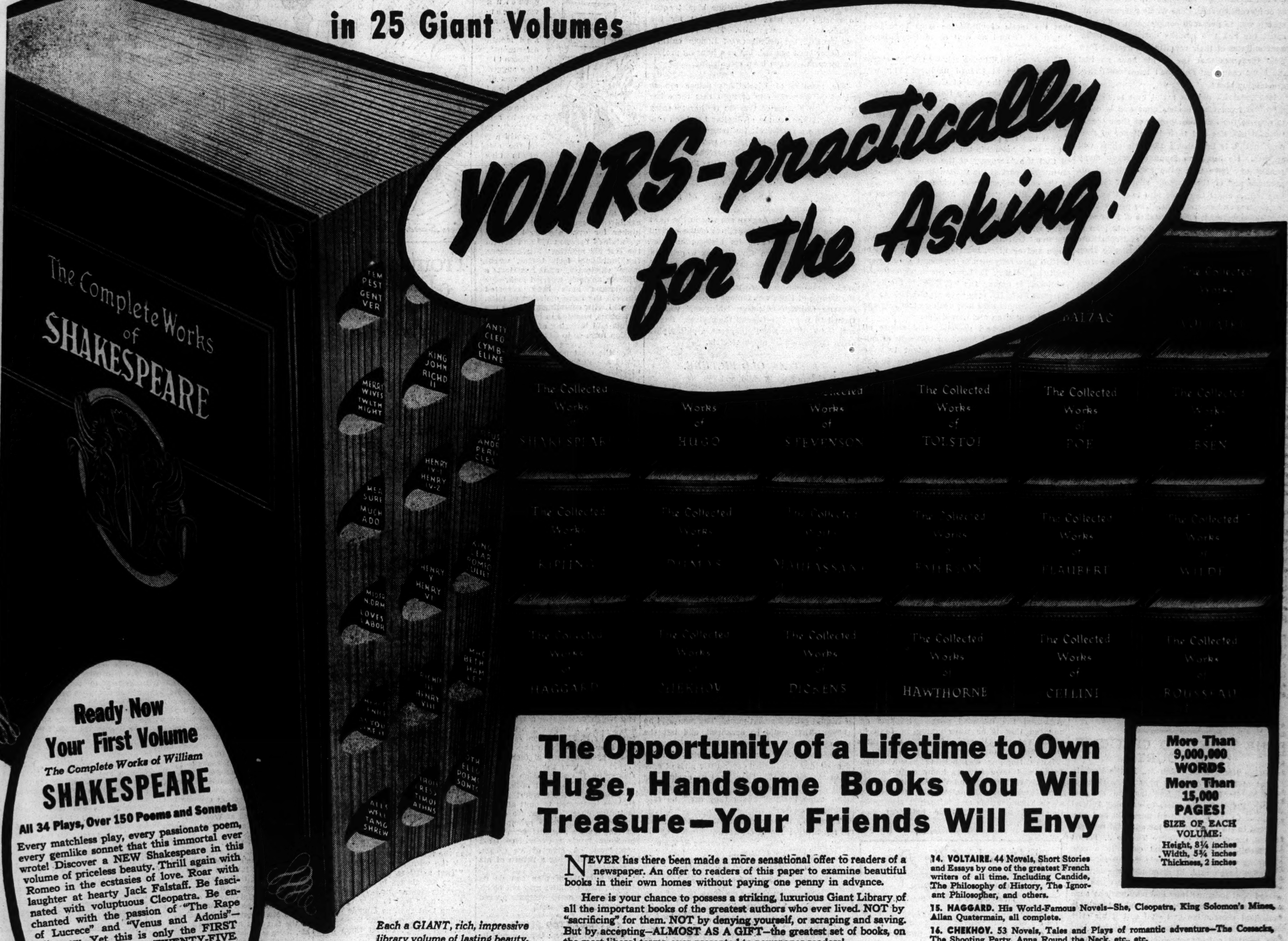

Ready Now Your First Volume

The Complete Works of William

SHAKESPEARE

All 34 Plays, Over 150 Poems and Sonnets

Every matchless play, every passionate poem, every gemlike sonnet that this immortal ever wrote! Discover a NEW Shakespeare in this volume of priceless beauty. Thrill again with Romeo in the ecstasies of love. Roar with laughter at hearty Jack Falstaff. Be fascinated with voluptuous Cleopatra. Be enchanted with the passion of "The Rape of Lucrece" and "Venus and Adonis"—all anew. Yet this is only the FIRST of a great series of TWENTY-FIVE volumes which can now be yours virtually for the asking! Be sure that you make your reservation for this great library NOW, by mailing the Reservation Certificate while the limited quantity still lasts. Start getting YOUR SET NOW!

Each a GIANT, rich, impressive library volume of lasting beauty.

The regular edition is bound in standard cloth, attractively stamped. The DE LUXE Edition is gorgeously bound in handsome calfgrain simulated leather, in rich, beautiful tones, stamped in colors, with a luxurious, die-stamped decorative design.

The Opportunity of a Lifetime to Own Huge, Handsome Books You Will Treasure—Your Friends Will Envy

More Than 9,000,000 WORDS More Than 15,000 PAGES!
SIZE OF EACH VOLUME:
Height, 8¼ inches
Width, 5¾ inches
Thickness, 2 inches

NEVER has there been made a more sensational offer to readers of a newspaper. An offer to readers of this paper to examine beautiful books in their own homes without paying one penny in advance.

Here is your chance to possess a striking, luxurious Giant Library of all the important books of the greatest authors who ever lived. NOT by "sacrificing" for them. NOT by denying yourself, or scraping and saving. But by accepting—ALMOST AS A GIFT—the greatest set of books, on the most liberal terms, ever presented to newspaper readers!

Here are the most celebrated authors in all the world. Twenty-five GIANT volumes that bring into your home, in bindings of incomparable richness, the most fascinating, exciting, thrilling reading ever known. Smash hits of stage, screen, radio! Works so true to life, so searching, so real, that possessing them is a mark of culture. And the partial contents that follow can give you only an inkling of all that these books hold!

1. **SHAKESPEARE.** Every matchless play, every passionate poem, every gem-like sonnet—every word that this immortal among the immortals ever wrote! All 34 plays, over 150 poems and sonnets. (See description at left).
2. **HUGO.** The master of French literature. 36 complete works, including Hunchback of Notre Dame, Woman of the Streets, The Souls, etc.
3. **STEVENSON.** 39 adventurous novels, stories, poems. Treasure Island, Dr. Jekyll and Mr. Hyde, Kidnapped, etc., etc., every one complete.
4. **TOLSTOI.** 27 breathless novels, stories. Anna Karenina, Kreutzer Sonata, The Cossacks, Love, many more.
5. **POE.** 97 tales, poems, essays of America's greatest writer! Annabel Lee, The Raven, The Gold Bug, Murders in the Rue Morgue, The Pit and the Pendulum—and others.
6. **IBSEN.** The famous Wilson and Archer translation of his daring plays, absolutely complete, including A Doll's House, Ghosts, Hedda Gabler, Peer Gynt, several others.
7. **BALZAC.** 14 complete novelettes of irresistible frankness and realism. Girl With Golden Eyes, Imaginary Mistress, A Passion in the Desert, The Cat and the Racket, and many other famous titles.
8. **KIPLING.** Complete novel, The Light That Failed, and other exciting stories—74 great ballads, verses, including Gunga Din, Danny Deever, Tomlinson, The Vampire.
9. **DUMAS.** 122 short stories, episodes of romantic adventure—Cannibals, Mme. DuBarry, The Wedding Night, A Grecian Slave Girl, Glory of Love, The Smuggler's Inn, many others.
10. **CONAN DOYLE.** All the best of Sherlock Holmes — The Sign of Four, Red-Headed League, many more—plus several other great works.
11. **EMERSON.** 120 Poems and Essays, plus Biographical Studies, Conduct of Life, etc.
12. **FLAUBERT.** 6 Complete Novels and Novelettes of irresistible fascination, including Madame Bovary, Salammbo, The Trial, etc.
13. **WILDE.** The Picture of Dorian Gray, Lady Windemere's Fan, The Ballad of Reading Gaol and many more; 89 tales, poems, essays, plays in all.
14. **VOLTAIRE.** 44 Novels, Short Stories and Essays by one of the greatest French writers of all time. Including Candide, The Philosophy of History, The Ignorant Philosopher, and others.
15. **HAGGARD.** His World-Famous Novels—She, Cleopatra, King Solomon's Mines, Allan Quatermain, all complete.
16. **CHEKHOV.** 53 Novels, Tales and Plays of romantic adventure—The Cossacks, The Shooting Party, Anna Round the Neck, etc., etc.
17. **DICKENS.** A Tale of Two Cities and other stories.
18. **HAWTHORNE.** 2 Complete Novels and 36 famous tales by this great American author—The Scarlet Letter, House of the Seven Gables, etc.
19. **CELLINI.** The complete version of his famous Autobiography.
20. **ROUSSEAU.** The celebrated confessions of this fearless Frenchman's fascinating and adventurous life.
21. **ZOLA.** Novels, Sketches, Stories—Nana, A Love Episode, The Miller's Daughter—many others, all complete.
22. **DAUDET.** Three magnificent Novels—Sappho, Kings in Exile, A Passion of the South; 39 odd, amazing stories.
23. **BOCCACCIO.** The Decameron—100 delectable stories of amorous intrigue, secret adventure, unbridled roguish fun.
24. **GAUTIER.** 8 complete Novels and Novelettes of frankness and imagination, including One of Cleopatra's Nights, Mlle. de Maupin.
25. **ARABIAN NIGHTS.** The world's most famous Oriental tales; 42 authentic, unexpurgated stories of matchless fascination, in the great Burton translation.

HOW TO GET YOUR BOOKS

The first book, The Complete Works of Shakespeare, will be ready tomorrow. Send no money now! All you need do is just mail the READERS' COUPON and Reservation Certificate at left. The READERS' COUPON entitles you to examine the first volume in the Giant Series of Great Authors. To get your first book, The Works of Shakespeare, just mail the READERS' COUPON and Reservation Certificate and a copy of this marvelous volume will be shipped to you at once. With the book will come a special readers' invoice for the purely nominal sum of 89c for the Regular Edition (or only $1.39 for the luxurious and decorative DE LUXE EDITION) plus a few cents' postage, and complete and explicit instructions on how to get your other volumes on the amazing READERS' OFFER.

SEND NO MONEY

There are positively no other charges of any kind, and you need send no money with your reservation. Right now, without delay, send in your RESERVATION CERTIFICATE at left—WITH the READERS' COUPON printed here. There is no "Reservation Fee"—no "Deposit" to be paid in advance. Your first book will come to you at once. First come, first served! DO IT AT ONCE, before you may mislay this page! BOOK COUPON EXCHANGE, 330 West 42nd Street, New York, N. Y.

MAIL THIS RESERVATION FORM NOW—DON'T DELAY

READERS' RESERVATION CERTIFICATE

BOOK COUPON EXCHANGE (Distributing Depot) 6P
330 West 42nd Street, New York, N. Y.

Please reserve in my name the books listed in your generous offer to readers of this newspaper. I prefer the edition checked below.

☐ **Regular Cloth Edition** ☐ **De Luxe Embossed Edition**

I enclose my READERS COUPON (printed at right) which entitles me to receive at once the first book, The Complete Works of Shakespeare, in the edition I have checked above, with NO MONEY IN ADVANCE. Within one week I will send you the correct payment (89c for the Regular Edition or $1.39 for the DE LUXE) plus few cents postage and I will be entitled to receive each following volume, as it comes from the press, on the same generous no-money-in-advance plan.

Name ....

Address ....

City .... State ....

Convenient PRIVILEGE form for future books will be sent with your copy of Shakespeare.

NOTE: *Mail this Coupon with Reservation Form. There are no further coupons to clip.*

READERS Book Coupon

Mail Reservation Form and Readers' Coupon IMMEDIATELY. Don't "put off" and lose out on this great opportunity. ACT NOW!

Chicago Daily Tribune
THE WORLD'S GREATEST NEWSPAPER
FOUNDED JUNE 10, 1847
16 ★★ MONDAY, SEPT. 20, 1943.
ENTERED AS SECOND CLASS MATTER MAY 14, 1903, AT THE POSTOFFICE AT CHICAGO, ILL., UNDER ACT OF MARCH 3, 1879.

All unsolicited articles, manuscripts, letters, and pictures sent to The Tribune are sent at the owner's risk, and The Tribune company expressly repudiates any liability or responsibility for their safe custody or return.

The entire and absolute freedom of the press is essential to the preservation of government on the basis of a free constitution. —*Daniel Webster.*

AN EVASIVE MESSAGE.

In his message to congress, Mr. Roosevelt confessed that many mistakes had been made by his administration. He sought to dismiss them as of no consequence. The whole purpose of his speech was to persuade congressmen who have spent the last two months hearing the indignant outcries of their constituents against New Deal tyrannies that the people have no real cause for complaint and don't know what they are talking about.

Mr. Roosevelt did his artful best to distract attention from what he has done and is doing to deprive the American people of their constitutional liberties and their inheritance of freedom, but it is improbable that his effort will succeed. He has been found out. Too many people now have first hand knowledge of his program and of the methods adopted for putting it into effect to enable him to get by with his excuses and extenuations. The people know that these were not mere mistakes of judgment, as he pretends, but part of a deliberate plan to destroy our form of government and substitute for it something scarcely distinguishable from the fascist forms that we are fighting to destroy abroad.

The war is being used—as the depression was before it—as an excuse to fit a straitjacket on the American people. The government is to get so firm a grip on the nation's economy and the people are to become so used to taking orders that their spirit will be broken permanently.

If the New Dealers have their way, the people will not be permitted to turn to the courts for protection of their liberty and their property. We know that from the efforts of the OPA to prevent appeal from burocratic decisions. Instead of seeking to overcome the scarcity of goods by increasing production, the New Deal method is to impose rationing and gradually to extend its scope. The New Dealers are looking forward to the day when they can confront the people with a choice between chaos and the acceptance of the dictatorship that the Constitution was intended to prevent.

In preparation for that moment, citizens are being taught that self-reliance is contrary to good morals. They must look to the government for jobs. They must accept the decisions of petty burocrats as the judgment of Providence from which there is no appeal. If food is scarce they are to believe that nothing has gone amiss even tho crops are plentiful. The presence of Communists in important positions in the government is to be regarded as of no significance. The enormous production of war goods by private industry is to be regarded as an achievement of the burocracy rather than of a free people.

The people know better. They know that many of the restrictions imposed upon them are unnecessary and are not promoting victory. They are fighting dictatorship abroad because they hate it. They do not intend to destroy it in Germany, Italy, and Japan only to let it flourish here.

THE RIGHT TO CRITICIZE THE COURTS.

Judge Norvelle R. Leigh Jr., in the Probate court at Mobile, Ala., has upheld the right of the Mobile Press and Register and its publisher, Ralph B. Chandler, to criticize judicial action. Chandler had been fined $10 and sentenced to six hours in jail for editorial remarks about the decision of Judge Tisdale J. Touart of Mobile Inferior Criminal court in a case growing out of racial disturbances there.

Judge Leigh said, in dismissing the charges against Chandler, that "after a court has rendered final judgment any one may criticize such final judgment as he pleases, subject only to criminal prosecution and civil suit if his criticism be slanderous or libelous." American law, he pointed out, has prohibited criticism only where the cause or matter before the court still is pending or undecided and such criticism might be prejudicial.

This ruling gives the courts the protection they need and prevents any disorderly interference with their processes of justice while a case is under consideration. Once a decision is handed down, criticism of it cannot prejudice any one. To stifle such criticism would set a precedent for outlawing criticism of any government function. That is totalitarianism. It means the end of a free press and the death of free speech and a free people.

A CARLOAD OF CARROTS.

A reader sends us the following story clipped from the Jackson, Tenn., Sun:

"Notice of the shipment of a carload of carrots from Stockton, Cal., has been received by Kit Parker, superintendent of schools for Madison county. The assignment was made by the food distribution agency. . . .

"Mr. Parker said he has not yet fully determined disposition of the carrots after they arrive here, but that they will probably be used in soup mixtures for the county's school hot lunch program.

"A carload of lima beans was received recently from the New England states for use by the county schools, but the beans were spoiled and had to be destroyed. A carload of Irish potatoes was on the railroad track this morning, Mr. Parker said, awaiting some disposition. . . .

"It has been indicated that a carload of sweet potatoes will also be shipped from California to this county."

The reader, who is a resident of Jackson, adds that it is a farming community where sweet potatoes are one of the principal crops. He points out that the carload of carrots had to be serviced with 20,000 pounds of ice by the California shipper and topped with another 5,000 pounds of ice when it reached Tennessee, indicating that most of the 30,000 pounds of carrots it contained will spoil before the county school system can use them up.

He calls these shipments an example of how the government is trying to "save" the railroads from freight traffic congestion, and writes that "we do not need rationing points as much as rational thinking."

The planners just can't seem to abandon their give away theories even tho the country has to suffer hardship to permit them to have their fun.

THE OXFORD CONSPIRACY.

Rep. Martin Dies exposed the Communist enemies burrowing from within the government of the United States. The Communists launched a campaign of vilification against him that was written off as mere reprisal. THE TRIBUNE now has disclosed that another group, the Rhodes scholars, whose education was intended to promote the betrayal of the United States, have infiltrated our federal government. Nearly 50 of them hold positions of high trust and responsibility.

When the contemptible smear campaign of the Communists was taken up by the office of war information, heavily loaded with soviet sympathizers and under the direction of Elmer Davis, a Rhodes scholar, it became apparent that the tactic of vilification must have been taught at Oxford as well as in the Kremlin schools.

The American Rhodes scholars, whose three year residence at Oxford university was financed under the will of Cecil John Rhodes, are members of what John Hays Hammond, onetime associate of Rhodes and an American, called "a secret society whose aim would be to extend British rule thruout the world."

That was the plan Rhodes conceived when he set up the scholarship trust, and Hammond added that the "recovery of the United States as an integral part of the British empire" was one of the chief objectives of this plan.

A tidy little group of Americans known as "OONRS"—Old Oxonians Not Rhodes Scholars—enjoy the fellowship of an English education along with the Rhodes beneficiaries. Fourteen of these "OONRS" are employed in federal bureaus and agencies, bringing to 63 the total of British university men in important government positions. Henry R. Luce, the interventionist publisher, is among the "OONRS." Similarly, Marshall Field III. may have acquired his Anglophile sentiments thru long residence in England and study at Eton and Cambridge.

No fair minded person would accuse all Rhodes scholars and American Oxonians of subversive activities or even of intent to overthrow our government and substitute British dominion rule, but the conduct of Representatives Fulbright and Hale and of Elmer Davis throws all of them under suspicion.

The columns of THE TRIBUNE will be open to all Rhodes scholars and "OONRS" who wish to absolve themselves from the suspicion.

SPOKEN BY A DEMOCRAT.

Sen. Guy M. Gillette has announced that he is against a fourth term for President Roosevelt. The Iowa Democrat says he is more definitely opposed to a fourth term than he was to a third, "and every one knows how I fought a third term."

Sen. Gillette, in this statement, exhibits the great courage that has been a hallmark of his public service. He places patriotism and responsibility to the people he represents above what apparently would be his self-interest in siding with the fourth term New Dealers.

Sen. Gillette warns that perpetuation of the "reservoir of patronage and federal agencies" thru Mr. Roosevelt's long tenure of office is a threat to democracy and to the right of people to govern themselves. He knows what he is talking about.

In his own state of Iowa the New Dealers turned that reservoir of federal patronage against Sen. Gillette because he opposed the Roosevelt attempt to pack the Supreme court. They ran Otha D. Wearin, a New Deal congressman, against him. Harry Hopkins from Washington, where he was head of the WPA, organized the intended purge. Hopkins announced that if he were voting in Iowa he would vote for Wearin. The WPA workers were supposed to take their cue from that.

Harry Hopkins was nothing but a hybrid Iowan and Iowa farmers know their hybrids. They licked Hopkins and Wearin and returned Sen. Gillette to Washington. Sen. Gillette has given them fearless and forthright representation that has proved their judgment most sound.

Editorial of the Day

DUBIOUS INNOVATION.

[Washington Evening Star.]

The man power shortage has hit Glen Ellyn, Ill., in a big way and shattered a good old rural American custom, the scarecrow. By tradition, it has been a ragged, male figure, but no longer in Glen Ellyn, where crows are now warned off by scarecrows neatly attired in print dresses. These dresses, presumably, are the gift of local wives who, by their own admission, have nothing fit to wear and are glad to contribute their few simple rags to the war effort.

Intense interest is being maintained on the important question of how the crows react to the innovation. In ordinary times, they seem little afraid of a woman with a gun. By now, however, they may have observed thousands of women in shipyards handling riveting guns and tossing hot rivets with great accuracy. Yet there seems to be one serious flaw in this picture. Crows are smart birds, and to them a woman is not only a woman—she is a figure of speech, and plenty of it. There is a good chance that when they notice one not saying a word, hour after hour, they will know that something is phony and not scare worth a cent.

Test Your Horse Sense

By George W. Crane

Select the answers which you consider best. The last problem counts five points. Then look for the correct answers on page 17.

1. How many of the 26 letters of the alphabet are not used as first letters of the 48 states in the United States of America?
   4 6 8 10.
2. Which one of these farm animals is the best weed eater? **Sheep Cows Hogs Goats.**
3. Which one of the following is often referred to as an Iron Horse?
   Tank Truck Bombing plane Locomotive.
4. Which one of these trees has the largest leaf?
   Sycamore Hard Maple Red Oak Beech.
5. A housewife would be most likely to use an Axminster on the
   Table Wall Window Floor.
6. Try to match the articles named in the left hand column below with the trades or professions where they would most likely be employed. You are entitled to one point for each correct judgment.

[a] Miter box	[v] Painter
[b] Anvil	[w] Plumber
[c] Hacksaw	[x] Mason
[d] Linseed oil	[y] Carpenter
[e] Plumb bob	[z] Blacksmith

Score yourself as follows: 0-2, poor; 3-6, average; 7-8, superior; 9-10, very superior. [Note—The last question counts five points.]

[Reg. U. S. Pat. Off.: Copyright: By The Chicago Tribune.]

A LINE O' TYPE OR TWO

Hew to the Line, let the quips fall where they may. Reg. U. S. Pat. Office

WAR AMONG THE RUINS.

"Jugo-Slavian guerrilla army occupies Split," says Associated Press.

Which brings to mind the Roman emperor Diocletian and the enormous palace he built on the Dalmatian coast after his retirement. He wanted to get away from it all, after 21 years of imperial power, and spend his old age among the simplicities of his homeland. Much of Split has been constructed around, inside of, and from the material of Diocletian's little gray home by the sea.

• • •

This was not a single structure but a grouping of massive edifices covering ten acres and containing several temples. It was planned like a Roman military camp, with four entrance gates thru fortified walls, and four streets meeting in the center. A regional freestone almost equal to marble was used thruout except for the pillars, which were granite. The architecture, representing the decadence of Roman culture, has never been praised, but as a housing project the place must have been astonishing.

• • •

The remains of Diocletian's palace are so mixed up with the city of Split that there has never been a rush of tourists thither to enjoy the view. The temple of Jupiter has been converted into a cathedral; the temple of Aesculapius has become a baptistery and sprouted a 14th century campanile. Nevertheless, if you happen to be passing by Split, alias Spljet, alias Spalato, alias Spalatro, drop in for a look.

• • •

"Allied armies take possession of Samos," says Associated Press.

This island in the Aegean sea was in the news all thru the wars and wranglings of the ancient Greeks. One may skip its history, however, with the observation that it was a principal center of "Ionian manners, energies, luxury, science, and art" [Harper's Classical Dictionary]. Architecture flourished greatly there, and the temple of Hera was famous for its size. The favorite Chicago adjective, "biggest," was attached to it by the Greeks themselves. Samos was the birthplace of Pythagoras, a philosopher often mentioned by numerologists.

JUST AN OLD PICTURE.

A picture seen in childhood
Pursues me along the years:
A soldier . . . going to the wars . . .
His lady, with head bowed,
Weeping by the garden gate.
Marcus Stone painted it, I suppose,
Or Holman Hunt, R. A.

Bad taste, they told me . . . bad art . . .
Too sentimental . . .
In a word, Victorian.
Thus my education flowered . . .

I'm glad to know such scenes
Now are old-fashioned,
Untrue.

Autolycus.

In the Era of Practical Jokes.

When I was 12, I wanted a parrot. My brother told me a man on the west side raised parrots, and sent me to see him. The address was a dwelling house, and in response to my knock a man answered the door and ushered me into the parlor. At his invitation I sat down and told him my mission.

He stroked his chin thoughtfully and asked if I wanted a parrot that talked, or one that didn't. I said I had $5 and would prefer one that talked, if I could get it for that price. The man said he thought that could be arranged, and left the room.

I waited alone for about 10 minutes. Then a door opened and in filed seven little girls of ages from about 2 to 12. They lined up against the wall and stood silently facing me. Then the man came back. "There they are," he said. "Take your pick."

The man's name was Parrot. I didn't speak to my brother for three weeks.

James P. White.

A MONKEY MUSES.

Who says we're ancestors to these
Crude *homo sapiens* creatures
By Nature's metamorphoses
So fashioned in some features,
That when I see how they resemble
Ourselves, from tail to toe I tremble?

Ah, never was a sadder error
Conceived by non-Darwinians
To multiply the seeds of terror
Thru Monkeydom's dominions
And abrogate one's old reliance
On every fact of simian science!

For where's the monkey would permit
Pogromming of a planet,
Or set the world afire, then sit
Close by to feed and fan it,
While simultaneously trying
To keep the apes it burns from dying?

Or what baboon, orang, gorilla,
Chimpanzee, capuchin,
Would quite deliberately kill a
Continent of its kin;
Then claim, to justify the bungle,
"This brings new order to the jungle!"?

God made monkeys; God made Man;
But which lives nearer to His plan,
I'll gladly let those angels say
Who cast the votes on Judgment Day.

Lister Alwood.

If y-y-you th-th-think R-R-Rivetena is j-j-jive f-f-for "the d-d-dance of the j-j-jerks," j-j-just d-d-don't s-s-say s-s-so in the p-p-presence of Rivetena.

Eleanor hasn't seen enough yet. Now she's gone to see Samoa.

Bud Smith of Wilmette.

Gen. Eisenhower ordered spaghetti and in came pork shanks and sauerkraut.

W. L. Hudson.

Summer's a-dying and liquid stockings appear on their last legs. Hig.

Without the Cubs-Sox city series, this can't be a completely global war.

CHARLES COLLINS.

How to Keep Well By Dr. Irving S. Cutter

To the limit of space, questions pertaining to the prevention of disease will be answered. Personal replies will be made under proper limitations, when return stamped envelope is inclosed. Dr. Cutter will not make diagnoses or prescribe for individual diseases.

[Copyright: 1943: By The Chicago Tribune.]

HIGH BLOOD PRESSURE AND ALLERGY.

We will all welcome the day when that devastating symptom — an abnormally high blood pressure—can be alleviated. We realize full well that our arteries can wear out under extra heavy pounding which continues day after day and month after month.

Recently the suggestion was offered that at least one of the causes may be sensitivity to something in the diet or in the environment. While this may appear to some as absurd, mounting evidence certainly warrants further research.

With but minor changes in the food intake, one patient who had exhibited a systolic level of 180 or higher for over a year, has been maintained between 120 and 140 for the last six months. Furthermore, the individual feels better, works more efficiently, and has lost a hitherto anxious, worried look.

Instances have been reported wherein the mere omission of milk, coupled with curtailment in the use of tobacco, resulted in freedom from angina and lowering of the arterial tension from 40 to 60 points.

For the most part, those who respond are likely to suffer from an occasional attack of hives or complain of intense local itching at times. If relief is experienced, we must ascribe the antics of the circulation to a type of rebellion which disappears as soon as the irritant is identified and avoided.

Corroborative evidence has come from a study of a long series of asthmatics. It has been learned that during a severe paroxysm, the pressure within the vessels mounts. One investigator reported on 15 subjects whose tension could be lowered at will by excluding certain edibles.

There is proof that many cases of nephritis [inflammation of the kidneys], with a corresponding rise in arterial tension, are due to a type of allergy which influences the blood channels within these organs. We know, of course, that the autonomic [sympathetic] nervous system controls the caliber of the capillaries. This is observed whenever the face blanches because of fright. The tiny conduits in the skin have clamped down and, in consequence, no nutriment reaches the surface. Perhaps we can explain Buerger's disease on the basis that the victim is susceptible to tobacco.

At any rate, we have a worthwhile hint that blood vessels may act up violently in the presence of some food which the tissues resent and which constitutes a true nerve poison. An interesting history reported by H. M. Davison, is that of a 16 year old boy who had suffered from repeated bouts of tachycardia [rapid beating of the heart]. As a starter on the elimination diet, he was given nothing but milk. That evening, he had his worst seizure. He was instructed to omit all milk, including cheese, butter, ice cream, etc. The effects were prompt, and so long as he abstains from dairy products he is entirely free from symptoms. A dish of ice cream, however, will bring a return of his difficulty.

The elimination plan can do no harm. While edibles may not be responsible for many victims, proved benefits justify a trial.

PIGMENTED SPOTS.

Mrs. E. H. writes: What would be the cause of a large brown spot appearing on the cheek of an elderly person?

REPLY.

So-called liver spots or moth patches usually follow irritation. Brunettes are more likely to be afflicted. Look to general health, nutrition, etc., and increase elimination.

MAY BE INFECTION.

B. T. writes: My husband occasionally suffers from lumbago. Should kidney trouble be suspected?

REPLY.

No. Lumbago is inflammation of the muscles of the lower back. A rheumatic tendency may be responsible. Investigate trouble within the colon, the prostate, teeth, tonsils, etc.

WHEEZING.

G. P. writes: Are bronchitis and asthma the same?

REPLY.

Quite different altho the same region may be involved. The first follows bacterial inflammation. The second is an allergic manifestation. It may be complicated later by the inroads of organisms.

SURGICAL SOCIETY.

A. B. C. writes: What do the letters—F. A. C. S.—after a doctor's name mean?

REPLY.

The physician has qualified as a fellow of the American College of Surgeons.

WON'T CURE.

H. S. writes: Will a cold climate help malaria?

REPLY.

No advantage over a warm region except that it will probably prevent reinfection.

Test Your Facts Answers

Here are the correct answers to today's Test Your Facts questions::

1. [a] 1928.
2. [a] A carboy.
3. [a] Measure of length.
4. [a] 1890.

TROUBLES OF AN INTERNATIONAL POLICEMAN

Front Views & Profiles

By MARCIA WINN

Cows on the Track.

Irvin Cobb tells of a hill-billy cousin of his who once found an old copy of Kentucky law cases, read them all, and then appeared before the county judge with a request for admission to the bar. The judge asked if he had read Blackstone, Coke, or any great authority on the common law, and he replied, "No suh, I ain't never heerd of them, but I sure read all these Kentucky cases." The judge considered that carefully and advised the young man to do more reading, but told him that in the meantime he could practice cases before a justice of the peace.

The first case he received was one involving a cow that had been killed by a locomotive, and he delivered an address that is a classic. He told how the locomotive, owned by a soulless corporation, chased the poor farmer's cow until it could run over it. Then came this peroration:

"Finally, Squire, I would say this; effen the train had been run as it should have been ran; and, furthermore, effen the whistle had been blowed as it should have been blew; and effen the bell had a-been rang as it should have been rung—both of which they done neither—this here cow would not have been injured at the time she was killed!"

C. A. Kiler, the Champaign humorist, tells a story of his Uncle Jack, an engineer on the road running between Indianapolis and Peoria [now known as the Peoria and Eastern], which he sets up beside Mr. Cobb's. Uncle Jack was a two-fisted man, a good engineer, and an inveterate poker player who could get along on two hours' sleep a night. One dark night he ran into a herd of cows, killing several. The farmer sued the railroad, the case was called, and the railroad attorney expected Uncle Jack to testify that it was impossible for him to stop the train within the short time after the cows came into his vision, this being in the dark age before acetylene or electric headlights. This was the truth, but when Uncle Jack took the witness stand, he said:

"That shiftless, good for nothing farmer has always been too lazy to keep his fences up. All the engineers have had to slow up when passing that spot, so I made up my mind that the next time those cows got in my way, I'd let them have it."

"Make out your bill," the railroad's attorney said to the farmer's attorney, "and we'll pay it."

Tctt, Tctt Dept.

News item:

Hollywood, Sept. 8.—Celia Villa, 28, daughter of the late Pancho Villa, Mexican revolutionary, and Fred Datig, 45, movie casting director, were married Monday, his studio said, temperatures range as high as 160 degrees.

Girl on a Train.

It was after midnight, and the Illinois Central flag [wo]man, a Bowen High pupil, was on her final run. She was hoarse from calling out stations and vexed, because despite her faithful heralding, a passenger rode past his stop and then upbraided her. To four sympathetic men she confided her woes:

"I'm always polite as can be to passengers, no matter what they say about the railroad business, but this evening a woman said, 'It's shameful the way you girls wear long floppy sweaters.'" With a gesture she indicated the thick, yellow sweater she wore beneath her uniform coat for warmth, and continued:

"But when that woman talked about my clothes, it was too much. I told her that if it came to clothes, I didn't like her dress, and if she didn't like mine, there were four other cars she could sit in without looking at it. 'Why, you impertinent thing!' she snapped, but I didn't care. I told her my name. A lot of people keep telling you they'll report you about this or about that. Whenever they say that to me, I help them out. I tell them my name."

Play on Words.

How to review a poor play [proposed by a scout who says his name is Quipper]: "Pardon me, Mr. Producer, but your show is slipping."

Miracle of Understatement.

Newspaper headline:
"Germans Fight in Italy."

VOICE OF THE PEOPLE

Writers should confine themselves to 200 or 300 words. Give full names and addresses. No manuscripts can be returned. Address Voice of the People, THE TRIBUNE.

HE'S WILLING TO GO.

Forest Lake, Minn., Sept. 16.—There are many men in this country who are as I am, around 50 years of age, who have raised their families and are in a far better position to be called into the service than the fathers of young children who really need a father. It is true that we are not able to "hit the ball" like younger men, but we could take over office work and release thousands who are now doing this work and who could stand the rugged work required of them. There would also be the added element of experience which a man of 50 years must have had.

I have two sons, both of age, one in the service and one in essential war work. My wife is on a rationing board, and while I am in an essential business, I would far rather be drafted into the service, if it will permit a father to be with his family during the years when his children need him the most. I also feel that my thirty years in the transportation industry would enable me to do a better job for Uncle Sam than a raw recruit could possibly do, and it would free another younger man for the actual service.

GEORGE H. ROBINSON.

FOR DEAN THOMPSON.

Palos Park, Ill., Sept. 10—Charles M. Thompson says that he will run for the United States senate "despite hell and high water." If he so determines, why not? Is running for high office only for professional politicians? Charles M. Thompson looks like a statesman and not a professor, but no one who knows him would decry his attainments as a scholar. He came up and got his education the hard way. As a youth he went into the Spanish-American war, worked his way thru college, and became an authority on business and commerce so that he was made dean of the University of Illinois college of commerce. In actual business life he made good as a mine and farm owner. He has written on historical and party matters, and has always showed public spirit, serving in many movements for the public welfare. Illinois would be really represented at Washington with him in the senate.

EVAN L. REED.

THE SOURCE OF OUR FREEDOM.

Chicago, Sept. 15.—After reading Mr. Louis R. Kahn's reply to Floyd K. Smith, I think it would be the kindest thing to break thru the fog which apparently surrounds Mr. Kahn and tell him, in a tactful way of course, that freedom of speech in America is not due to Mr. Roosevelt's benevolence, or to the fact that he is president, as Mr. Kahn says, but is every American's birthright, guaranteed to us under the Constitution of the United States.

G. G. BARTHOLOMEE.

FROM A WOMAN MARINE.

Oxford, O., Sept. 16.—May I take this opportunity to express my appreciation to the citizens of Chicago for the hospitable kindness which they extend to service personnel.

From Maine to California or from the Great Lakes to the Gulf of Mexico, I have never seen more wholehearted hospitality extended to marines, navy, or army.

PVT. GRACE JEWELL SIMMS.

BETTER THAN A BONUS.

Chicago, Sept. 15.—Why not let the wounded soldiers who can work take over the OPA and other such loafing jobs?

A READER.

SCRAP TO THE JAPS.

Chicago, Sept. 15.—Whoa, there, Mr. Kahn, back up and take a look at the record. It was not only the filthy isolationists and greedy industrialists who were behind the selling of scrap and oil to Japan, for use against China and, eventually, ourselves. This was done as a result of deliberate government policy, and was explained by the cultured, mellifluous Voice itself, in words of one syllable for the sake of the dullards who disapproved of the policy, as a necessity if we were not to anger the Japanese. From anyone else this would have sounded remarkably like appeasement; but the Voice was not isolationist, so it couldn't have been.

I'm no great lover of big industry and capital, having been brought up slightly on the Populist side of the fence—remember them?—but I have noticed that when the pinch came it was to the tough-minded gentry; the railroad men, the oil and steel men, the builders; that the New Dealers turned, but quickly. Words are beautiful, but the dirty side of war is fought with materials that come off the assembly line, and with tough-minded men. Comes the showdown, which would you choose for your first line of defense: Henry Ford and his works or Harry Hopkins and his? Me, I'll cower behind Henry.

EMZEE.

NEW CAR PRICES.

Chicago, Sept. 13.—I am part owner of a flat building in which we have 18,000 hard earned coconuts. Recently I considered the purchase of a new automobile and when pricing same I was dumfounded to learn that a car that normally sold for $800 new before the war would now cost me about $1,200.

Questioning the price, I was told that the government allows the dealer to add 1 per cent a month plus the price of accessories [and do they load the car with junk] which you must buy whether you want it or not. This car was probably bought by the dealer for not more than $600, so he stands to make a profit of 100 per cent.

Now if we had been smarter, we could have taken our $18,000, for which we could have bought 30 cars, and made a profit of $18,000. On the other hand, when we try to list our property and ask for it what we paid, the dealer says, "No." We can't ask such a price because the income is controled by the OPA. Where is the consistency?

A DUMB LANDLORD.

FRIEND OF THE PEOPLE

Letters to this department must be signed with names and addresses of writers.

RIGHTS UNDER A LEASE.

Chicago, Sept. 16.—[Legal Friend of the People.]—1. My check for the payment of rent has been returned to me by special delivery. 2. I have a lease on the building but the owner has leased it to [3] some one else. They want us to move. Can we be forced to comply with their wishes? D. T.

1. In general, a check is not a legal tender in the sense that the creditor can insist on payment in cash.

2. The owner would not be entitled to put you out until the expiration of your lease.

3. New parties claiming under your owner would have no greater rights than your owner has. In other words, they could not put you out until the end of your lease.

TRIBUNE LAW DEPARTMENT.

STATIC

Reprinted from Tribune's collection of Gaar Williams cartoons

Q.: WHAT'S AFOOT IN PARATROOPS? A.: PARATROOPS!

Reward for a Fast March Is More Marches.

BY ARTHUR VEYSEY.
[Chicago Tribune Press Service.]

With the 2d Army in Tennessee, Sept. 19.—Just before the maneuvers for 90,000 men began in the Tennessee hills a paratroop outfit marched 125 miles in 33 hours. That, said Col. H. H. Cartwright, 710 William street, River Forest, Ill., was a big mistake.

"Now we're all expected to prove that we can do equally fast marches any time," he said.

After that feat, the first assignment for Col. Cartwright's paratroopers in the maneuvers was to march 25 miles. Headquarters gave the men five hours. The paratroopers arrived on schedule, took a bridge behind enemy lines, and flopped happily on the bridge approaches when ordered to hold the objective. For three days the enemy attacked from all sides. The paratroopers didn't budge.

Approved by General.

Any other army unit would have drawn criticism for striking ahead of the rest of the force, paying no attention to maintaining contact on both flanks. But Maj. Gen. Walton Walker, commander of the "Blue" forces in the maneuver area, said such action was to be expected from the paratroopers who, under Brig. Gen. George P. Howell, are trained to operate behind enemy lines, living off the country and captured equipment.

The paratroopers are unusual in many other ways. Their uniforms are unique, with big pockets from neck to knees. Their weapons are different—small and rapid firing. They carry knives with brass knuckles built into the handles for extra close work on the enemy.

The result is that paratroopers have developed a lot of new rules of warfare. Occasionally they run into a snag. Take the case of Col. Cartwright.

March in a Downpour.

"On the last night of a battle," he said, "my outfit was gotten up in the middle of a downpour and ordered to move six miles. We had less than two hours. When that job was done, I was to report to my general. The enemy was scattered along the road between my outfit and the general. I tried to flank the road but a small creek which we had forded a few days earlier was running 10 feet deep. So that left only the road. Our tanks were being held up by anti-tank guns off the road. I thought maybe I could make it in my jeep. We tried it."

Did he make it? He pointed to a black flag flying from the front of his jeep. It meant his vehicle had been knocked out. Technically, he and his driver were either prisoners or dead.

Col. Cartwright is former member of Black Horse troop in Chicago and came into the army with Chicago's Dandy First national guard regiment.

DRIVE STARTED ON 7TH COLUMN (CARELESSNESS)

Chicago yesterday opened a drive to smash the "seventh column"—carelessness that causes accidents. Headed by Mayor Kelly and approved by the city council, the week-long drive is under the auspices of the Junior Association of Commerce. Each day this week has been designated for an intensive effort for education against a particular type of carelessness, with the high spot of the campaign the "seventh column" luncheon tomorrow in the Hotel Sherman.

Horse Sense Answers

1. 8 [B, E, H, J, Q, X, Y, Z].
2. Goats.
3. Locomotive.
4. Sycamore.
5. Floor [rug].
6. [a] Miter box—Carpenter [y].
   [b] Anvil—Blacksmith [z].
   [c] Hacksaw—Plumber [w].
   [d] Linseed oil—Painter [v].
   [e] Plumb bob—Mason [x].

ROUND TABLE'S SPEAKERS BACK VOTING BY YANKS

American democracy must allow its soldiers and sailors the ballot to express their choice in governmental policy and personnel, speakers on the University of Chicago round table agreed yesterday. Participating in the program were Charles E. Merriam, professor emeritus of political science, University of Chicago; Walter Johnson, of the university history department, and Kenneth Colegrove, of the political science faculty, Northwestern university.

Day or Night, Early or Late
Good Food — Good Service
RICKETTS
That POPULAR Restaurant
at the Watertower
103 East CHICAGO

IFL TO CONVENE TODAY; STRIKES AT 'JOB FREEZE'

Springfield, Ill., Sept. 19 [Special].—Release of the nation's workers from the federal "job freeze" and "work or fight" regulations and from similar statutes in some states, will be the keynote of the Illinois Federation of Labor convention, which opens here at 10 a. m. tomorrow in the Elks club.

Copies of a voluminous report by the executive board were handed to the delegates arriving this evening. Some 1,200 Illinois AFL leaders from all sections of the state are expected to attend. They represent more than 3,000 union locals, city central bodies and district councils affiliated with the IFL.

The board charged the "job freeze" created involuntary servitude. It suggested federal pensions at 60 instead of 65, the holding down of food prices, the study of "the evil of child labor—which is returning upon us," and a post-war public construction program. Equity between the AFL and the CIO, the board said, would bring harmony in the labor movement.

FIND GOAT DAIRYMAN DEAD.

Charles Thomas, 82 years old, who owned a goat dairy on Riverside road, near Aurora, was found dead in his home yesterday.

Open Monday Night

Persian Lamb

$295

A fashion and value triumph. Tightly curled, rich black peltries of super quality. Classically styled modes of undated beauty. A "buy" you cannot duplicate.

MILLER FUR CO.
166 NO. MICHIGAN AVENUE

Lady, don't be a production wallflower

. . . slowing up output with poor eyesight! Wear Uhlemann's comfortable sturdy glasses . . . new, modern and available in practically every style, shape and color frame imaginable. Let our stylist help you select just the pair for you. There is no charge for her expert assistance.

UHLEMANN
OPTICAL COMPANY
ESTABLISHED 1907
Exclusive Opticians for Eye-Physicians
65 E. WASHINGTON ST., PITTSFIELD BLDG., CHICAGO
1716 Orrington Ave., Evanston • 715 Lake St., Oak Park
TOLEDO • SPRINGFIELD • APPLETON • DAYTON

Store Hours, 9:45 to 5:45

Marshall Field & Company

Old pine blanket chest with drawer $54.50
School bell $8.95
Paul Revere lantern $5.95
Revolving trivet iron $10.95
Pair of old iron strap hinges $8.95
Old flax wheel $29.75
Old iron skillet $7.95
Old Boston rocker, original decoration $24.75
Old flat irons $3.95 each
Curtiss and Dunning old banjo clock $179
White pine corner cupboard $139
Large, brown double gateleg table $279
Set of ten handsome chairs $475
Old sideboard cupboard of pine $79.50
Set of four J. Harris steeple-chase prints $119

Fine old hi-daddy chest $269
Old candle mold with pewter tubes $29.75
Small drop-leaf table $64.50
Set of four Windsor side chairs $139
Old coffee grinder $4.95
Wrought iron fireplace toaster $12.95

AT A COUNTRY AUCTION—

Dr. Reeder's entire house full of Early Americana

Before the auctioneer could say "What am I bid" we bought every piece of Early American furniture and bric-a-brac, because we know right off the collection was so super! Dr. Reeder of Johnstown, New York, spent a lifetime collecting these Early American pieces. When he couldn't find what he needed to complete a setting, he made it himself (cabinet-making as well as Early American was his hobby, you see). These pieces are included in the collection, too.

So, come and see the chairs, tables, benches, chests, hi-daddies and all the wonderful gadgets—and choose those you'll want to own yourself.

Pilgrim Shop—Eighth Floor, South, Wabash

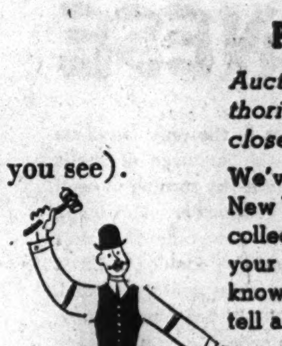

COME! HEAR!

PETER MORFORD

Auctioneer extraordinary, authority on Early Americana and close friend of the late Dr. Reeder.

We've asked him to come from New York to tell you about this fine collection and assist you in making your selection. And, believe us, he knows his Americana! Hear him tell all about it.

today at 2:30 in the Pilgrim Shop
Eighth Floor, South, Wabash

AUCTION
Daily This Week, 2 P. M.
Tonight, 8 P. M.
Furnishings
AND
Decorations
Removed from the Luxury Yachts
Buccaneer
AND
Carola
The Property of
Leon Mandel
Sold By His Order
Bechstein Grand Piano
(The finest piano made in Europe)
Antique and Modern Furniture
Upholstered and Leather Furniture
Ships' Clocks and Barometers
Linens and Drapes
Rattan and Wicker Furniture
Capehart and Scott Radios and Players
Fine Lamps and Books
Plain Carpet and Oriental Rugs
Camping Equipment, Etc.
CATALOGUES AVAILABLE
Grant's Art Galleries
25 So. Wabash Ave.
EST. 1894 STA. 6939

I pay MORE for your Leica or Contax
We need those cameras badly . . . that's why we can afford to pay MORE. Bring 'em in at once for immediate CASH. Or Mail it in . . . your check goes out immediately . . . if not satisfied we return your camera prepaid. Store Hours: 8:30 to 5:30 Daily; 8:30 to 2 p. m. Saturday.
ACT NOW!
Bass Camera Co
STATE 7410

PALE? TIRED? ANEMIC?
Feel the throbbing glow of millions of new red blood corpuscles produced daily by ADIRON TABLETS, each giving in a short time color to pale cheeks and positive strength in weakness and anemia due to blood iron deficiency. ADIRON TABLETS are organic, 100% assimilable, and may be obtained at your nearest Health Food Store or directly from us, on a money back guarantee. Trial size $1.00. Blood Building Diet Free.
MODERN PRODUCTS, INC.
1423 North 24th Street, Milwaukee 5, Wisconsin

NEGRO COUNCIL DEMANDS NEW COLMAN TRIAL

Calls on F. D. R. to Correct 'Outrageous' Case.

[Chicago Tribune Press Service.]

Washington, D. C., Sept. 19.—The National Negro council in a telegram to President Roosevelt today urged him to order a new trial for William T. Colman, former commander of the Selfridge field, Mich., air base, declaring that the court martial verdict reducing Colman from a colonel to a captain for shooting "an innocent Negro soldier" was equivalent to acquittal.

Colman was convicted last Tuesday of shooting and wounding Pvt. Willie McRae, 24 years old, a Negro chauffeur, by discharging a pistol carelessly.

He was also convicted of four charges of drunkenness and was acquitted of 23 other counts, including illegal transfer of soldiers to Selfridge field, misappropriation of government property, and accepting a gift from a government contractor.

"Proper Punishment" Expected.

"The American people, including 13 million loyal and patriotic Negroes, had every right to look forward to the proper punishment of Col. Colman upon conviction by the court martial," said the telegram, which was signed by Edgar G. Brown, director of the council.

"The final verdict, however, was equivalent to acquittal in merely an order to reduce him from the temporary colonelcy back to his regular rank of captain, and for that obvious reason we feel constrained to call upon you, as commander in chief, to order a new trial of the Colman case.

"The social demands of these war times necessitate the speedy correction of this outrageous and sorry spectacle of the miscarriage of justime.

General Inquiry Urged.

"We again appeal to you, personally and officially to at once, by executive order, initiate a federal investigation into the general conduct of army and navy officers and camp commanders in charge of Negro soldiers, officers, chaplains, and troops in the United States, aboard ships and abroad, and their daily treatment of the million Negro service men and women, fighting, bleeding, and dying, too, for democracy.

"Further delay and neglect of these matters will cause irreparable damage to the morale of every decent thinking American.

Telegram Quotes Editorial.

"THE CHICAGO TRIBUNE, in an editorial Sept. 16, well summed up the situation: 'Discipline and morale in the army will not be strengthened by the verdict.' Further than that, a great many people—and not all of them Negroes—must be wondering today whether the defendant would have been punished so lightly if his victim had been a white boy instead of a Negro.

"This failure to punish an officer proven guilty of shooting a soldier under his command is in sorry contrast to the sentence of life imprisonment of three Negro enlisted men alleged to have committed a crime which the evidence did not substantiate at the court martial."

Lt. Col. James Roosevelt En Route to Washington

Los Angeles, Cal., Sept. 19 [Special].—Lt. Col. James Roosevelt, fresh from the Aleutians battle zone, left here today by plane for Washington, D. C., to confer with his superior officers in the marine corps. The colonel had nothing to say about the war. Pinned to his left breast were twin rows of campaign ribbons, one for two major actions in the south Pacific area, and another for three other major engagements.

COL. WHITE SAYS HE LET THE ARMY FIX HIS FENDERS

Admits He Knew the Rules Were Violated.

Selfridge Field, Mich., Sept. 19 [Special].—Lt. Col. Charles G. White, suspended executive officer of the Selfridge field army air base, today admitted before a general court martial that last March he had violated army regulations when he ordered work done on his private automobile at one of the garages on the army reservation.

When Judge Advocate Phillip O'Connell asked White if he knew such work was contrary to regulations, White replied:

"Yes. Of course, I knew it was contrary to regulations, but I considered it an insignificant job."

Used on Government Service.

White said he had "frequently" used his car on government service and it had had some wear and tear from such use.

Among the 16 charges against White are drunkenness, fraudulently arranging enlistments and transfers, and using labor services of civilian personnel.

Lieutenants John E. Starrett and Edward K. Daniels, who were attached to the Oscoda sub-base on April 22, on which date Col. White had been described as drunk in Col. William T. Colman's quarters, testified White had appeared "perfectly normal" to them.

Mechanic on Stand.

Capt. Clifford Davis and Lt. Marvin H. Hitchcock earlier in the hearing had said that White was drunk on the night of April 22 and unable to move under his own power.

Jacob G. Kraemer of Lenox, Mich., a civilian mechanic employed in the base ordnance garage, testified he put in from 12 to 18 hours repairing the fenders on White's automobile. This work, he said, was done on government time at $7.76 per day.

Kraemer told the court that after an investigation began into conditions at Selfridge field following Colman's shooting of Pvt. Willie McRae, a Negro chauffeur, on May 5, White approached him and asked him to make a sworn statement saying that "I had never worked on his private car."

Kraemer added that he had refused to do any such thing and "had walked away from White."

Warned of Violation.

Lt. Peter Wolf, in charge of the ordnance garage, testified that when White's car was brought in for repairs he telephoned White and told him such work was in violation of army regulations.

"White acted quite huffy," Wolf said, "and gave me the definite impression I had better have my men do the job."

Regarding the use of false qualification designations for soldiers enlisted or transferred to Selfridge field, White denied responsibility for them.

In defense testimony concerning the enlistment and transfer of twin brothers, Adolph and Irving, sons of Samuel Goldberg, wealthy Detroit merchant, to Selfridge field, Capt. Richard M. Ramey, public relations officer, said the brothers were excellent soldiers. Owners of several motion picture theaters in the Detroit area, the two were given credit by Ramey for bringing big name bands to the post to entertain troops. Irving is now a second lieutenant.

Following adjournment until Monday at 9 a. m., Maj. Milton Goldinger, chief defense counsel, said official records of White's efficiency records constitute the remaining evidence to be presented by the defense. Final arguments by defense and prosecution will then be heard.

a few drops
AT FIRST SNIFFLE, SNEEZE
Put a few drops of Va-tro-nol up each nostril at the very first sniffle or sneeze. Its quick action helps prevent many colds developing. Follow directions in folder.
VICKS VA-TRO-NOL

Hoosier Pilot Floats Two Days in English Channel

LONDON, Sept. 19 (AP).—Bailing out of his Thunderbolt from which the motor dropped after an attack by four Focke-Wulf 190s, Lt. Vernon A. Boehle, former Eagle squadron pilot now with the U. S. 8th air force, fell into the English channel and rode a rubber dinghy two days before he was rescued by a British motor torpedo boat. Boehle, whose mother lives in Indianapolis, Ind., returned to his fighter station a few days ago a little weak but unhurt.

MOSCOW CHURCH OFFICIALS GREET BRITISH PRELATE

MOSCOW, Sept. 19 (AP).—The archbishop of York, wearing a purple cassock and four-peaked mitre, arrived at a Moscow airport today as the representative of the Church of England to visit the hierarchy of the Russian Orthodox church. A delegation that included the long-bearded Metropolitan Nikolai of Kiev and the Archbishop Sergei of Gorky, met him at the plane in the name of the Metropolitan Sergei of Moscow, the newly-elected patriarch of all Russia.

The English prelate embraced the representatives of the Orthodox church and heard an address of welcome. The archbishop replied, "I bring you and your nation the greetings of our church. I rejoice in the election of your patriarch. I look forward to meeting him in the coming days and having many conversations with him."

John Balfour, British minister to the soviet union, also met the archbishop.

SPECIAL! ONE WEEK ONLY
PERMANENT
This is by far the greatest permanent wave bargain Famous has ever offered. Included is the new finger roll set. Daytime appointment not necessary.
$1.95
FAMOUS BEAUTY SHOPS
LOOP SALON, 6 E. RANDOLPH ST., 2nd Fl., DEArborn-2786

South	North	Northwest	West
721 W. 63rd NORmal 0069	5407 N. Clark LONgbeach 4743	4704 Irving Park PENsacola 7610	18 So. Pulaski VAN Buren 8863
5331 Lake Park FAirfax 3880	1622 Howard AMBassador 1168	*Evanston* 1715 Sherman GREenleaf 9455	2552 So. Pulaski LAWndale 7667
South Chicago 2948 E. 92nd SAGinaw 7706	6355 N. Western HOLlycourt 2877	BUY BONDS	*Oak Park* 1140 Lake 2d Fl. EUClid 6936

Daytime appointment not necessary. Phone for evening appointment.

Parents Identify Girl, 15, Found Slain in Hotel

New York, Sept. 19 (AP).—A girl found slain in a hotel room here last night, her head beaten and a wooden coat hanger forced down her throat, was identified today by a Mr. and Mrs. Hugh Wallace of Philadelphia, Pa., as their 15 year old daughter, Frances Mary. They previously had reported her missing.

TUCK a knowledge of Spanish under your hat and go farther in the Services, industry. Join a Berlitz class!
30 N. Michigan (at Washington) FRAnklin 4341
BERLITZ

BUY MORE WAR BONDS TODAY!—3rd War Loan

Metropolitan Moments . . . . by ...

"He's taking no chances on having someone joggle *his* Whiskey Sour made with Calvert Reserve"
Who wouldn't zealously guard every precious drop of his Whiskey Sour, once he'd discovered how delectably Calvert Reserve's superb "soft" flavor *blends with*—never overpowers—the other ingredients! And if it isn't joggling your memory *too* much, may we remind you that every ounce of Calvert Reserve now comes from costly, *irreplaceable* stocks.* Small wonder it's known today as . . . *"the choicest whiskey you can drink or serve"!*
**Calvert, like every other distiller, is distilling only war alcohol.*
Calvert Distillers Corp., N.Y.C. Blended Whiskey: 86.8 Proof—65% Grain Neutral Spirits.

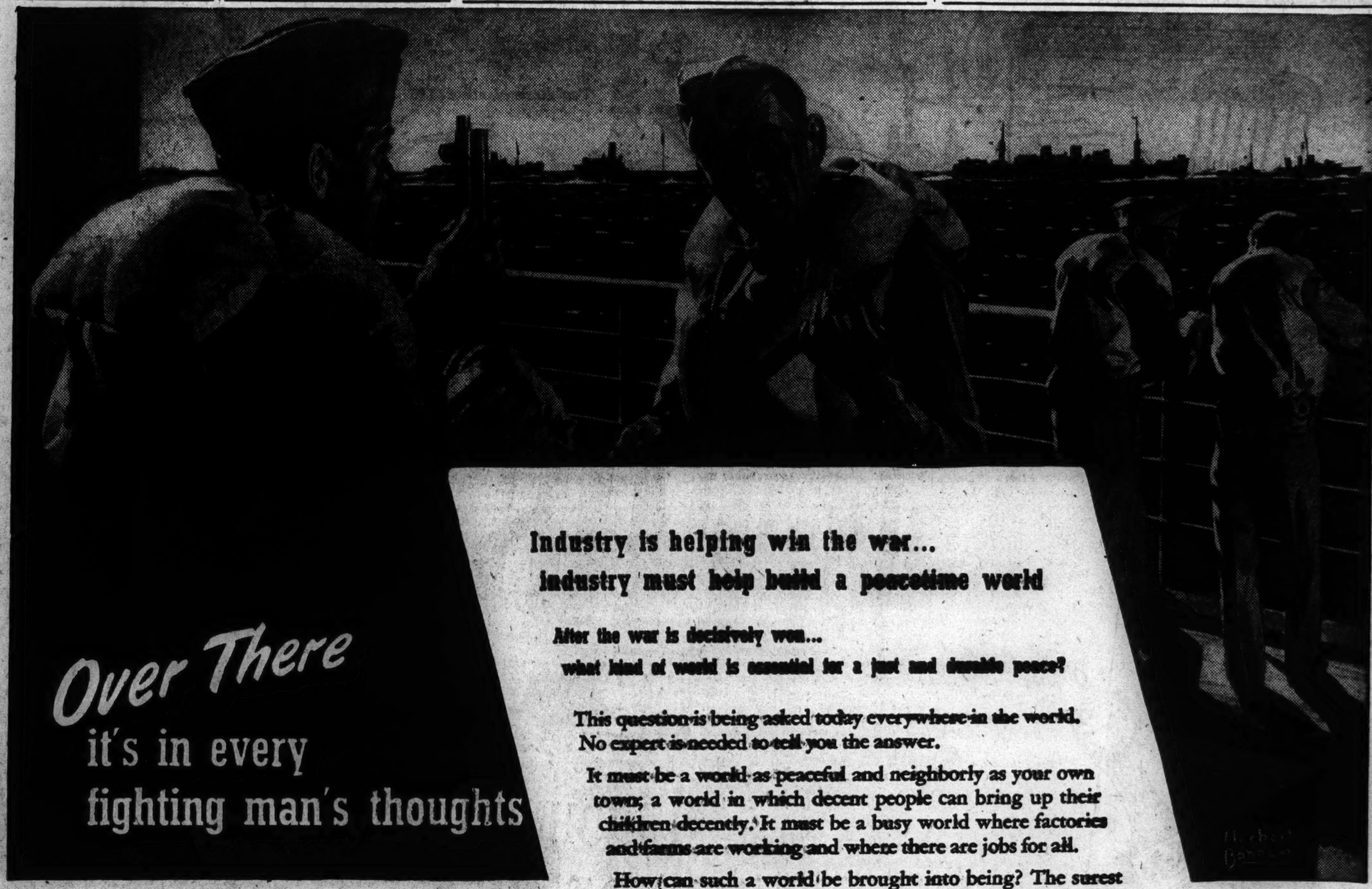

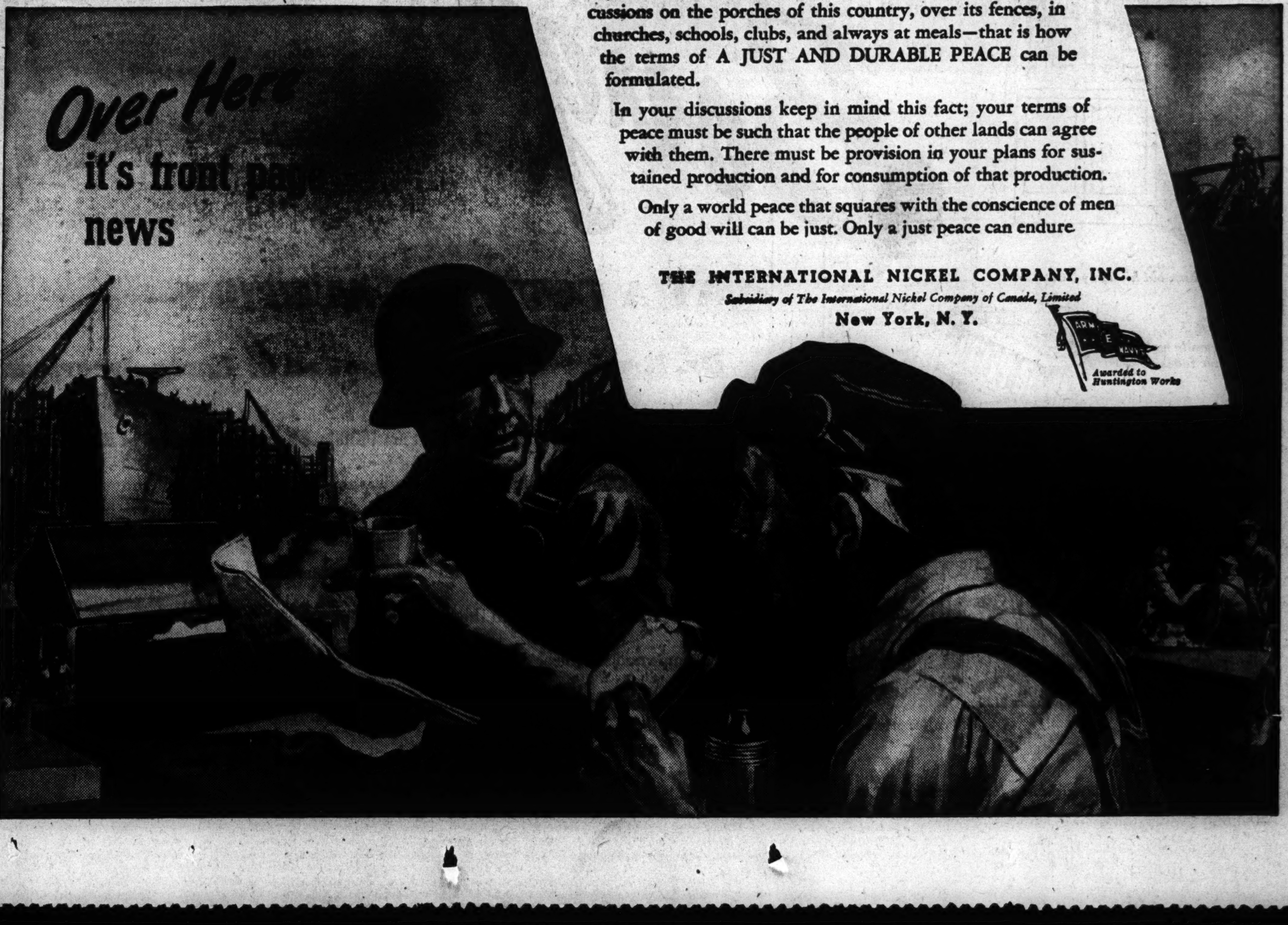

Industry is helping win the war... industry must help build a peacetime world
After the war is decisively won... what kind of world is essential for a just and durable peace?
This question is being asked today everywhere in the world. No expert is needed to tell you the answer.
It must be a world as peaceful and neighborly as your own town; a world in which decent people can bring up their children decently. It must be a busy world where factories and farms are working and where there are jobs for all.
How can such a world be brought into being? The surest way is to think and talk about it. Full and complete discussions on the porches of this country, over its fences, in churches, schools, clubs, and always at meals—that is how the terms of A JUST AND DURABLE PEACE can be formulated.
In your discussions keep in mind this fact; your terms of peace must be such that the people of other lands can agree with them. There must be provision in your plans for sustained production and for consumption of that production.
Only a world peace that squares with the conscience of men of good will can be just. Only a just peace can endure.
THE INTERNATIONAL NICKEL COMPANY, INC.
Subsidiary of The International Nickel Company of Canada, Limited
New York, N. Y.
Awarded to Huntington Works

SPEAK JAPANESE
TELL the slant-eyes in the only language they understand—the language of shells and bullets! You can do it—by turning in used cooking grease for gunpowder. Rationing needn't stop you. The government doesn't want your fats until all the cooking good is *gone*. Then, every drop is desperately needed. Just *one tablespoonful* will fire *five machine gun bullets*. Even with rationing, you can save at least that much *every day*. Rush each canful to your meat dealer!
Approved by the War Production Board. Paid for by Industry

CHICAGO
INSTITUTIONS
Our Art Institute

And
MILLERS NATIONAL
Insurance Company
ILLINOIS FIRE
Insurance Company
Home Office CHICAGO
Property Insurance for Home and Industry—ask your broker or agent

CAN I GET REAL QUALITY VITAMINS ... AND STILL SAVE MONEY?

YES SIR! GROVE'S AB₁D VITAMINS ARE LESS THAN 1½¢ A DAY! (IN ECONOMY SIZE)

One tiny capsule provides full daily protective requirements of A and D ... PLUS a precious *health-bonus* of B_1 for nerves! Made in America's outstanding vitamin capsule laboratory ... distributed by makers of famous GROVE'S Cold Tablets. Quality and potency guaranteed.

OVER 10 WEEKS' SUPPLY $1.00

GROVE'S AB_1D Vitamins

LOOK at your HAIR!

Dry? Dandruffy? Itching? Thinning?

QUIT WORRYING—ACT. Save the hair you have and learn reliably how much it can be improved.

WELLINGTON'S service is peculiarly different from that which is commercialized. You pay no money unless well satisfied with the treatment. Wellington individually is a known Scalp Specialist for 20 years. His one office is that of a Specialist, not one of a chain. He makes all examinations. Oversees all cases himself. Ethical in every way. Notable is the amount of time and money he spends on your treatment.

No extras to pay for.
Examination and consultation Free.
Separate accommodations for ladies.
Hours 10 to 6—Mon., Wed., Fri. 11 to 9
PHONE WABASH 7040

WELLINGTON
HAIR and SCALP INSTITUTE
ESTABLISHED 20 YEARS
209 S. STATE—SUITE 716

[ADVERTISMENT]

Used Brown Boxes Aid Jungle Fighting Forces

Used brown boxes, bags, heavy wrapping paper, and brown waste paper are helping win the war—they are being converted into overseas containers and ammunition packing cases, carrying supplies to our distant fighting fronts. Save all old brown containers and all forms of brown waste paper, and help send more and more military essentials abroad. Flatten out boxes, stack loose brown paper into neat bundles. To sell to a dealer, or to give your salvage to charitable or other organizations, call a collector at STAte 8787.

GREINER—MUELLER
Expert Makers of Artificial Eyes
55 E. WASHINGTON ST.
Room 1021 FRAnklin 4449

Mr. Greiner and Mr. Mueller have been connected with the foremost European and American firms for many years. We are the only firm in Chicago making glass eyes in our own shop on the premises. NO SUBSTITUTE MATERIALS.
A Family Tradition Since 1835

SLOT MACHINES DISAPPEAR, TOO, COURTNEY SAYS

Prosecutor Still Hunting Roulette Wheels.

BY JAMES DOHERTY.

Now it's slot machines that are missing. Last week it was roulette wheels. Both were the property of the Guzik gambling syndicate. All had been confiscated by the Cook county highway police since early in the year.

State's Atty. Courtney said that as far as he could determine, at least 55 of the devices were gone. He said they should have been in the Morton Grove highway police station or in the sheriff's vault in the county building.

Courtney learned that many of the coin consumers were last seen in the possession of Policeman Edward Anderson, chauffeur for Chief Hugh McCarthy of the sheriff's highway police department. He asked Anderson what had become of them. Anderson didn't know, according to an account of the questioning of Anderson and McCarthy by Courtney and Wilbert F. Crowley, first assistant state's attorney. McCarthy was sure some of the machines had been sledge-hammered in the county building basement.

No Record of Numbers.

"What were the serial numbers of the machines taken into the Morton Grove police station?" Courtney asked.

"We didn't keep any record of them," McCarthy said.

The prosecutor, still searching for seven roulette wheels which were seized in a raid Sept. 8 on The Dome, 7466 Irving Park boulevard, and which had been entrusted to Lt. Myles McDonough of the sheriff's police force, asked if there was any record of the numbers of any machines that might have been smashed. McCarthy said there wasn't.

"Why was Anderson permitted to take slot machines out of the Morton Grove station whenever he felt like it?" Courtney asked other policemen of that command.

"O, he is the chief's man," Courtney was told by several.

"The records show that the highway police of the Morton Grove district seized 55 slot machines since Jan. 1, 1943," reported Assistant State's Atty. Francis McCurrie, who was assigned to ferret out the wheels and one-armed bandits.

Reports Machines Missing.

"They are gone. It is admitted by the police that not many of the machines ever got to the county building. Where are they? I don't know."

Courtney's police assert there is more than a connection between the roulette wheels that developed wings, the slot machines that were smeared with vanishing cream, and the two shots that were fired into the back of Martin [Sonny Boy] Quirk on Saturday evening. The more than a connection, they said, is Jack [Greasy Thumb] Guzik.

Quirk, the policemen said, was the south side agent of Guzik, who quit pandering several years ago to take charge of the gambling syndicate organized by Al Capone and later ruled by Frank Nitti. Quirk, the detectives reported, succeeded Danny Stanton who was shot to death last May 5 after a long career as a gunman and terrorist.

Quirk Stanton's Successor.

Stanton operated some 12 to 20 handbooks on the south side, according to the detectives. He also ruled a few unions for Nitti and Guzik. When he died of bullets his work was carried on by Quirk, McCurrie was advised, and Saturday evening two bullets hit Quirk in the back in front of 6618 Stony Island avenue.

Detectives under Lt. John Walsh of the Woodlawn station said they were seeking two men—James [Red] Forsythe, alias Fawcett, and James Redden—for questioning about the attempt to kill Quirk.

The detectives had information that Forsythe and Redden, who had been bodyguards for Stanton, had become bodyguards for Quirk. The officers also had been told that Guzik had made Quirk manager of the many south side gambling resorts once ruled by Stanton.

"I don't know anything about Sunny Boy Quirk or Greasy Guzik," Frank [Chew Tobacco] Ryan told detectives at a showup in the detective bureau, "or anybody or anything else." He was arrested Saturday as the supposed manager of a Guzik wire service in a loop building. McCurrie said Ryan would be interviewed by the grand jury.

The Inquiring Camera Girl

BY FREIDA ZYLSTRA.

[THE TRIBUNE will pay $5 for each interesting question submitted by a reader and used by THE TRIBUNE. Today's question was submitted by Mrs. A. Targ, 2123 Stillman road, Cleveland Heights, O.

THE QUESTION.

Did you ever overestimate your ability to handle children?

WHERE ASKED.

The 310 South Michigan building.

THE ANSWERS.

Phyllis Hoffman, office clerk, 6055 Seminole avenue—I've sat thru some wild west serials several times because I couldn't get my little cousin to leave. Once the situation was reversed. I was enjoying the movie when he insisted on leaving. I couldn't get emphatic—in whispered tones—and we both had an awful time.

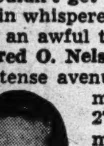

Fred O. Nelson, traffic clerk, 7743 Hortense avenue—My confidence in my ability to manage 27 kids all at one time must have been terrific or I would never have attempted it. I took the whole group on a tour thru the museum, but by the time we were ready to go home I was using the assistance of every available guard.

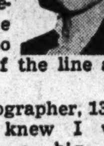

Mrs. J. G. Zipf, secretary, 208 North Mason avenue—My four year old niece had ridden on the bus before but this time she seemed to be enjoying it more than ever. When we came to our destination she absolutely refused to get off. She screamed and cried, so we rode to the end of the line and back again.

Helen Biernat, stenographer, 13359 Brandon avenue—I knew I was tackling a big job when I took my three nephews for a rowboat ride. As soon as we left shore they started splashing water on each other. I laughed at first and lost all control over them. I was lucky to get them back to shore.

Mrs. A. F. Nardie, housewife, 3000 Washington boulevard—I told my friend she was using the wrong psychology trying to force her child to eat. She said after she left I could use any method I thought would work. I was going to get him to eat his dinner by ignoring him, but in desperation I had to bribe him with two pennies.

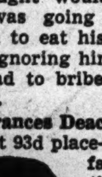

Frances Deacy, stenographer, 1625 West 93d place—It was probably my fault to begin with that my 4 year old sister was in no mood to obey anyone. I took her for such a long walk she went on a sit down strike and refused to walk back. I had to send someone after the baby buggy so I could wheel her home.

COURT WILL GET TRACTION UNITY PROPOSAL TODAY

Proposals for possible revival of traction unification are expected to be offered Federal Judge Michael L. Igoe today.

A report from the attorneys acting under the judge's direction is ready for presentation, but William P. Sidley, chairman, said last night he could not comment on its tenor.

After rejection of the merger plans by the Illinois Commerce commission early in the summer, Judge Igoe on July 13, in a memorandum to his five man traction committee, directed that the lawyers present to him on Sept. 20 a report on any plans they might conceive for a merger program that would meet the objections of the state commission. The commission had labeled as financially unsound the unification proposals previously outlined.

Judge Igoe at the same time had ordered the attorneys to file notice of appeal from the commission's finding, and this was done on July 20 in the Superior court of Cook county.

The judge took the position that, entirely apart from the appeal, efforts should be made to end the long receivership of the Chicago Surface Lines and to effect reorganization of the elevated lines.

7 KILLED, 55 HURT AS CROWDED BUS RUNS INTO TRAIN

Engine Car Hurled Off Rails in Crash.

(Picture on back page.)

Johnston City, Ill., Sept. 19 [Special].—Seven persons were killed and 55 yere injured today when a crowded Greyhound bus struck a two car diesel-powered Missouri Pacific railroad passenger train two miles south of here.

Coroner Lon W. Gasaway of Williamson county said all of the dead were passengers of the bus, which was bound from Memphis, Tenn., to Chicago.

Three passengers and three crew members were on the train, which was running from Marion, Ill., to St. Louis, and they escaped serious injury.

The bus was traveling downgrade when it hit the side of the train, overturning the engine-baggage car. The second car of the train remained on the track.

Bus Heavily Loaded.

Officials of the Greyhound bus lines said they did not know how many passengers the bus carried, but that all seats were occupied and some passengers were standing.

Gasaway identified the dead as:

J. R. HART, 38, Memphis, Tenn., driver of the bus, who died en route to the West Frankfort hospital.
LOUIS LOOKOFSKY, 55, Paducah, Ky.
ED WHITE, 62, Johnston City.
DOROTHY J. PATE, 41, Memphis, Tenn.
EDDIE L. MARSHALL, 1, Negro, Hutting, Ark.
GEORGIA HAWKINS, Negro, Milwaukee, Wis.

The seventh victim was a woman, still unidentified, who was thrown from the bus under the wheels of the train and was decapitated.

Honduran Minister Hurt.

Among the injured were Dr. Luciano Milla Cisneros, 53, Honduran minister to Guatemala, and his daughter, Sofie, 22. Dr. Cisneros bruised and lacerations of the face and his daughter suffered a concussion and injuries to the left arm. They were on their way to the Mayo clinic in Rochester, Minn.

Chicagoans injured included:

MRS. PRINCELLA CARR, 33, Negro, 6213 Vernon avenue, Chicago, both arms broken.
MRS. MARY WILSON, 18, 319 South Leavitt street, Chicago, chest injuries, and her daughter, Alice Faye, 2, broken left arm.
MRS. SUSIE ROGERS, 49, Negro, 3550 Prairie avenue, Chicago, lacerations of legs.
LUCILE WINSLOW, 42, 5231 South Michigan avenue.
FLORENCE WISE, 6326 Ellis avenue, Chicago.

Don't wait for somebody to tell you about it!

TO SAVE your feelings, people don't tell you when you have "B.O." You simply offend them without ever knowing it.

Why is "B.O." so treacherous? Because science has shown that you soon become accustomed to an ever-present odor. *You* don't notice it. But *others* do.

What causes "B.O."? "B.O." happens when perspiration dries on your active body. Everyone perspires—so everyone can be guilty. Be fair to yourself, your family and your friends *and get rid of that stale, dried perspiration* with the one soap that is especially made to stop "B.O."

This soap is Lifebuoy. Its rich, purifying lather gives you *all-over* protection. And remember, of the 7 leading brands of toilet soap Lifebuoy gives you the *most* soap for your money.

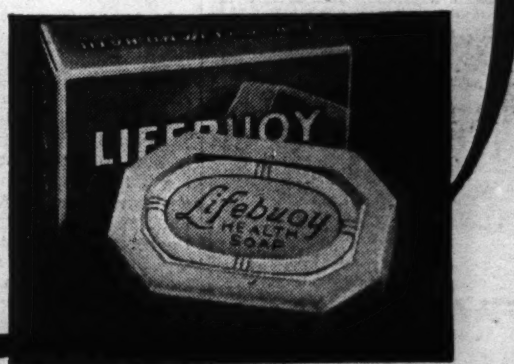

LEAD THE LIFEBUOY LIFE FOR JUST 10 DAYS
See if you don't have more friends, more fun, more romance when you bathe daily with *the only soap especially made to* STOP "B.O."

Conservation helps the war effort AVOID SOAP WASTE

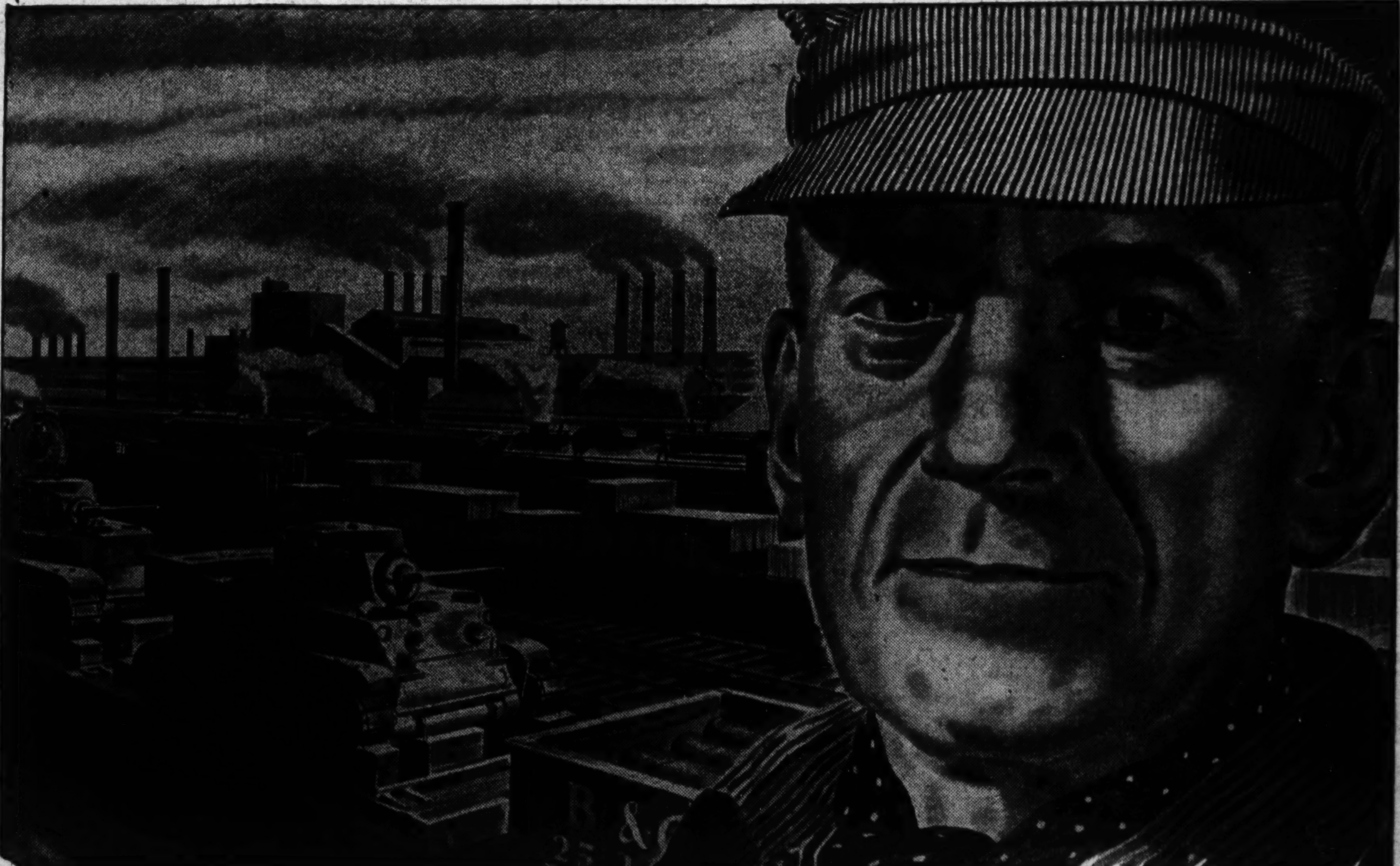

No, I can't drop bombs on the Axis ... but I help get 'em to the boys who do!

"It is not surprising that the railroads and their employees are making this fine record ... for the work which they are doing is in the war service of their country."

In these few words, Joseph B. Eastman, Director of the Office of Defense Transportation, gives the reason for the amazing wartime achievements of American Railway workers. Railway workers are war workers—soldiers of transportation—and the first big battle of the war, the battle of transportation, was theirs to fight and win. Like all good soldiers, they dropped the word "can't" from their conversation, went to work, and they're winning! ➡ Today, they're moving—and moving smoothly—2,000,000 troops every month in organized movements, starting off a heavily laden freight train every four seconds, and carrying twice as many passengers as were carried before Pearl Harbor! ➡ Over 11,000 miles of B&O tracks, the war trains rumble, day and night—tanks and guns; shells and bombs; coal, and oil, and food. And there are nearly 70,000 B&O "transportation soldiers" pledged to keep them speeding, safely and surely, till Victory.

Women! There are war jobs you can do, too

There are thousands to choose from! They don't necessarily have to be in a war plant; any essential civilian work is a war job. There's a manpower problem in America today, and *womanpower* is the answer! You cannot lose for you'll be earning money and helping shorten the war as well. Find the job that suits you in the classified section of your newspaper or through your local U. S. Employment Service office. Don't delay. Remember, this is *your* war, too!

BALTIMORE & OHIO RAILROAD
One of America's Railroads—All United for Victory

BACK THE ATTACK ... WITH WAR BONDS

IN THE NAVY
they say: "SACK" for bed
"BOOT CAMP" for training station
"SOOJEE" for water mixed with soap powder
"CAMEL" for the favorite cigarette with men in the Navy

FIRST IN THE SERVICE
The favorite cigarette with men in the Navy, the Army, the Marines, and the Coast Guard is Camel. (Based on actual sales records.)

CAMEL

FORECASTING BALDNESS

This young man has a good head of hair and doesn't feel that he will ever be bald. Yet his scalp is laden with dandruff, itches constantly, and he loses a great deal of hair each day.

In a few years later it will be too late, and his appearance will be permanently marred, a serious handicap to anyone. Don't let baldness come to you, since scientific Warner treatment and proper care afterward can prevent it in most cases.

There is no charge or obligation for a scalp examination and consultation. Examination and treatment are given in strictest privacy. FEES FOR TREATMENT ARE VERY MODERATE AND ARE PAYABLE AS THE TREATMENTS ARE TAKEN—NOT IN ADVANCE. There is a separate department for women.

Hours: 10 A. M. to 8 P. M. Daily, Saturdays to 6 P. M.

Suite 1320-24 North American Bldg., 36 South State Street
Phone Central 1451

John E. Warner and Associates
HAIR AND SCALP SPECIALISTS
Boston—Pittsburgh—Hartford—Philadelphia—Detroit—Chicago—Los Angeles

LOANS

Loans $10 to $300
FAMILY LOAN CORPORATION

LOOP
202 S. State St., Cor. Adams, Century Bldg., Rm. 301. Telephone WABash 2994

LOGAN SQUARE
3147 W. Logan Blvd., cor. Kedzie, 2nd Fl. Near "L" Terminal SPAulding 4100

NORTH-SIDE
6349 N. Western Ave., Cor. W. Devon Rm. 206, Devon Bldg. Tel. BRIargate 4121

WEST-SIDE
4806 West Madison St., Near Cicero Next to Walgreen. Tel. MANsfield 4211

SOUTH-SIDE
758 E. 79th St., Cor. Cottage Grove Ave., Rm. 206, 2nd Fl. Tel. RADcliffe 6500

SOUTH CHICAGO
9113 S. Commercial Ave. (opp. Goldblatt Bros.), Lincoln Bldg., Rm. 10 REGent 6220

BLUE ISLAND
13018 South Western Avenue
Dial Operator, Blue Island 86

NO DULL DRAB HAIR

When You Use This Amazing
4 Purpose Rinse

In one, simple, quick operation, LOVALON will do all of these 4 important things for your hair.

1. Gives lustrous highlights.
2. Rinses away shampoo film.
3. Tints the hair as it rinses.
4. Helps keep hair neatly in place.

LOVALON does not permanently dye or bleach. It is a pure, odorless hair rinse, in 12 different shades. Try LOVALON.

5 rinses for 23c

For Sale at Liggett's THE REXALL DRUG STORES

[ADVERTISMENT]

Brown Wrapping Paper Leads Tank Attack

Used brown wrapping paper, old brown boxes, bags, and brown waste paper are vital war materials—they are being converted into airplane parts, blasting kegs, and similar military equipment to use in tank attacks and bombing raids. Save all used brown containers and brown waste paper, and help send more and more supplies to our fighting fronts. Flatten out boxes, stack loose brown paper into neat bundles. When you have an accumulation, sell it to dealers or give it to charitable or other organizations by calling collectors at STAte 8787.

[ADVERTISMENT]

WEEK-END PAIN IN THE NECK?

Rub on Powerful OMEGA OIL to Rub Out Muscle-Misery!

All stiff-necked after a week-end? Don't suffer this pain in the neck or sore muscles without trying good old Omega Oil. It rubs right into the skin and goes to work fast to relieve muscular pain and stiffness. Extra strong but won't burn. What a blessed relief! Try Omega Oil right away—*today!* Only 35¢—all druggists.

BUY MORE WAR BONDS TODAY!—3rd War Loan

U. S. CAN'T FEED WORLD, FORUM EXPERTS AGREE

Share Food—F. D. R.

New York, Sept. 19 (AP).—President Roosevelt said tonight the United States must be prepared to share its food "with those who—without our help—might be faced with want."

The President asserted in a letter to food dealers attending the seventh annual conference of the Super Market institute that "the government does not intend to deprive any American citizen of sufficient food to maintain health and energy."

"The food problem of the United States has become an increasing part of our military effort," he said. "There is no indication that our responsibilities in this direction will diminish soon."

—

Far from being the breadbasket of the world in any post-war program, the United States has been and will continue to be an importer of food, speakers agreed yesterday on the Northwestern university "Reviewing Stand" program broadcast over W-G-N and the Mutual network.

William H. Robbins, vice president of General Foods, attacked the popular conception that America is a "land of plenty." He predicted this country would face local food crises in the months ahead.

John A. Logan, president of the National Association of Food Chains, said that over a period of years the United States had been a net food importer of approximately 2 per cent and that by lowering the living standards of this country 30 per cent, America would be able to feed only about 10 million more persons.

"Such a program as that would not be indorsed in the ballot boxes at the next election," he warned.

These two speakers agreed with Delbert Duncan, professor of marketing at Northwestern university, that the American people will not suffer any serious nutritional shortage within the next year but that the dwindling supply of food allotted to the civilian population will require adjustments in the eating habits of the nation. Americans must learn to get along with less meat and more cereals and green products, Duncan said.

Victor Norton, vice president of the Cudahy Packing company, said the government's program of price control "had not been intelligently handled" and that because of price ceilings put into effect by the office of price administration, production could not be maintained by many food growers.

He said government efforts to control black markets were "poppycock" and like "sending a boy to do a man's job."

"The popular conception of subsidies," said Norton, "is that they will combat inflation, stimulate production and control black markets. The truth is that subsidies encourage inflation, stifle production in many instances, and don't do a thing to limit or control the black markets."

Ration Book No. 4

(Story in adjoining column.)

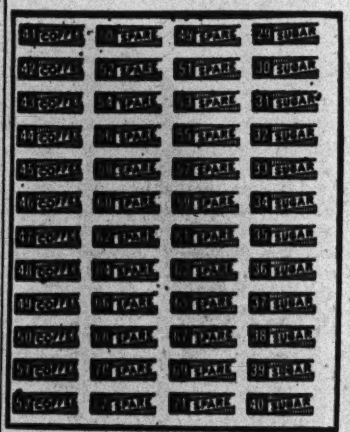

[TRIBUNE Photos.]

Coffee (no longer needed), sugar, and spare stamps in new ration book.

OPA CHIEFS GET A PREVIEW OF RATION BOOK 4

A preview of ration book No. 4, which will be put into use early in November as a supplement to book No. 3, was given to office of price administration district chiefs yesterday in the office of Edward F. Stegen, Chicago regional rationing executive. The new books will be distributed to 20 million persons in this region when they register at public grade schools starting Oct. 20.

The eight page No. 4 book has 384 stamps, lettered, numbered and colored, but without the tanks, airplanes and other art work that adorns No. 3 stamps. Twelve coupons are marked "sugar," and 12 "coffee," tho the latter is no longer rationed. The "coffee" stamps, and 72 marked "spare," will be used to meet emergency rationing requirements. The OPA expects the books to last 96 weeks, and they may be supplemented by tokens after Jan. 1.

No. 7 coupons in gasoline rationing "A" books will expire tomorrow night, and the eight No. 8 stamps will become valid Wednesday to last until Nov. 21 at a value of three gallons each. The dead line for the second period inspection of tires for "A" book motorists is Sept. 30; the last day for third period tire inspection for "B" drivers is Oct. 31. Fuel oil coupons for period 5, for 11 gallons, expires Sept. 30.

HALO-ROLL for milady's pompadour hairdress $1.50
By Mail, $1.60 Send check or money order

Machineless Wave $6.50
Gives lustrous, soft, natural curls. Easy to care for. Includes shampoo and set.

COLD WAVE $10.50
The finest permanent wave of all. New and flattering. Offered for a limited time only at this low price. With complete hairdress, only

No Appointment Necessary
MME. DUNCAN
25 West Randolph St.
Ground Floor Dearborn 3046-0733
Hours: 9 A. M. to 8 P. M. Daily

DANCE YOUR WAY TO POPULARITY!

You'll get fun and relaxation out of dance lessons with our Arthur Murray experts. You'll be thrilled to find how fast you learn.

If you can walk, if you have a normal sense of rhythm, we'll undertake to make you a good dancer quickly, easily, and at very little cost! Simply put yourself in our hands; we'll do the rest. In a few short hours you'll dance with supreme confidence, with wonderful new pleasure.

Take the first step now—accept our free dance analysis. Come in and see how easy, how delightful a dance lesson can be—how much fun it is and what healthful exercise. Decide NOW to let us assume the responsibility of making you a popular, expert dancer, in just a few pleasant hours.

Visit the studio TODAY and before your next dancing party you will surprise your friends with your new-found dancing ability. Don't delay—when it's so easy to enjoy the thrill of being a marvelous dancer. Enroll NOW while rates are still low. Open until 10 P. M. Phone WABash 8510.

2 for 1 RATES now in effect!

ARTHUR MURRAY 57 E. JACKSON
(Just West of Michigan)

DAY BY DAY ON THE FARM

The FARM by Ben Markland

Sept. 19, 1943.

WHEN the men on the Yorkville farm use the term "Old Reliable" they're referring to the steam engine which has been in use in Kendall county fields for almost 40 years. This blackened chugger originally was bought to provide the power for the giant threshing machine which has been used in the oat harvests on county farms since most of the present workers were in rompers.

This year the men used it on several farms when the threshing ring was in operation, and now they've hauled it out again to provide the power for the ensilage cutter.

Supplants Tractor.

When we were within a mile of the Fox River farm the other morning we saw gray smoke rising from the vicinity of the big white silo, so we knew the old steam engine was in operation. In the farm yard and adjacent corn field 16 men were cutting corn stalks, hauling it to the silo, and operating the ensilage cutter which consumes the bundles of corn and then shoots the greenstuff up thru an 80 foot pipe and into the silo. The steam engine was being used in place of a tractor to supply the power for the ensilage cutter and blower.

The largest of the farm silos is 81 feet tall, has an inside diameter of 16 feet, and holds 390 to 400 tons of silage, so it's easy to see why so many men are needed for this harvesting operation. Two men were driving single row binders which cut the cornstalks, bind them automatically, and toss the bundles to the ground.

Following the binders were 10 rack drivers, each of whom loaded and delivered loads of corn bundles to the silo. One man stoked the coal-hungry steam engine, another helped the rack drivers unload, another operated the ensilage cutter, and the final man was distributing the feed inside the silo.

Excellent Condition.

The men say the corn is in excellent condition for silage this year. The field being cut was the first planted this spring. It averages 7 to 7 feet 6 inches tall, the ears are large and well formed, and the leaves are green and succulent, with no firing visible. A low section of the field was flooded by May rains, and in this area the stalks are somewhat smaller but by some quirk of nature the ears are almost as large as in other sections of the field.

The leaves are so green from recent rains that the men are not finding it necessary to add water to the silage.

The corn ears are being carefully watched because of the danger of frost damage. Most of the fields on the Fox River farm need a week to 10 days of dry, windy weather to cure the ears so they will be safe for storing in cribs.

At silo filling time some of the ears of the earliest planting still had milky kernels. A period of rainless, windy weather will dry the kernels and make them safe from frost.

THE GARDEN

An old favorite among the carrot varieties was upset by a newcomer in the farm gardens this season. For many years the gardener has depended upon Nantes Half-Long for early planting and Danvers for late plantings for storage purposes. This year the gardener experimented with a new early type—Touchon—and has found it so excellent that it will replace the Nantes Half-Long in next season's planting schedule.

The two early varieties were planted side by side in the large sample garden this spring. During early harvest periods there was little difference in their sweetness and texture, but when both types were left in the ground for later table use it was found that the Touchon retained its crispness whereas the Nantes Half-Long became somewhat woody and fibrous. Both require the same length of time for maturity—70 days.

A number of storage carrots have been tried on the farm in past years, but none has equaled the Danvers type for flavor in combination with high storage qualities.

FARMS—STOCK—EQUIPMENT

—REAL ESTATE—FARM LANDS—

Canada.

CANADIAN LAND

Safe investment, sure returns, 26,000 acres, mostly arable. Former headquarters large ranch, natural meadows, 600 tons hay annually, good water, creek, lake, etc., $35,000.00 or more value of buildings, fencing. About 1,500 acres cultivated. Railroad, elevators, post office, school, trunk road, on land. Rich short grass country. Genuine investment. Reduced price, $4.90 an acre, terms: 10% discount cash, plus extra 10% premium American money EQUALS 20% DISCOUNT. A. E. Milton, c/o Dominion Bank, Regina, Saskatchewan.

Illinois.

OFFER FOR SALE BY THE
ALIEN PROPERTY CUSTODIAN
of the United States of America.

Notice inviting citizens of the United States of America to make offers to purchase from the Alien Property Custodian the improved real property consisting of two farms in Illinois formerly owned by Baroness Lena Zuleikha von Vietinghoff described as follows:

The Minonk Farm
consisting of 236.56 acres, more or less, situated in Township 28, Woodford County, about five miles from the town of Minonk, Illinois, having 230 acres of tillable soil classified as Muscatine Silt Loam. The improvements comprise a 10 room frame house, a barn 40'x80', a corn crib 26'x60', and a granary 24'x74'. This farm may be reached by going south from Minonk 2 miles on Route 51, then east 3 miles on route 116, then north ¼ mile to the first house on east side of road. This farm is tenanted by Louis J. Schuster.

The Rankin Farm
consisting of 405 acres, more or less, situated in Township 23, Vermillion County, about 2½ miles from the town of Rankin, Illinois, having 354 acres of tillable soil classified as Black Clay and Brown Silt Loam. The improvements comprise an 8 room frame house, a cattle barn 60'x90', a horse barn 32'x90', a corn crib 26'x48' and an implement shed 24'x40'. This farm may be reached by going north ½ mile from Rankin on route 49 and then east 2 miles on a gravel road to the farm where G. A. Seidel the name of tenant is painted on a corn crib.

Both farms will be sold subject to existing leases expiring March 1, 1944. Offers may be made for either one or both farms.

Sealed bids addressed to the Alien Property Custodian, Real Estate Section, 123 South La Salle Street, Chicago, Illinois, will be received until 10 o'clock a. m. Central War time on the 6th day of October, 1943, at which time and place said bids will be publicly opened and declared. CASH BIDS MUST BE SUBMITTED ON THE PRESCRIBED FORMS. [Any commissions payable must be so stated in the bids.]

A bank draft or certified check payable to the Alien Property Custodian in an amount equal to 5 per cent of the bid price must accompany the bid. The Alien Property Custodian reserves the right to accept or reject any or all bids. Property to be conveyed by quitclaim deed. Bid forms and further particulars with respect to said real estate may be obtained by communicating with Mr. J. Howard Haley, Office of Alien Property Custodian, 123 South La Salle Street, Chicago, Illinois.

Dated at Chicago, Illinois, this 15th day of September, 1943.
Leo T. Crowley,
Alien Property Custodian.

4 DU PAGE CO [80 to 305-A.] ests.—Poss. NOW. With stock, crops, tools; fine master's home and tenant quarters; best land; train service, roads, schools.
A. L. Webster, Wheaton, Tel. 333.

VERY productive—114 acres 1 mi. N. of Mokena; well improved; 28 mi. S. W. of Chicago; pr. $200 A. Call De Mass. 39 S. La Salle, Rm. 712, State 5885.

OWN a farm! Safe investment, steady living; security in war time. Free 72 page catalog. United, 7-X South Dearborn. State 7975.

—REAL ESTATE—FARM LANDS—

Illinois.

100 ACRE dairy farm—55 miles west of Chicago; 6 room bungalow; good dairy barn and silo, all newly painted; electric; flowing spring branch; home value; bargain, $150 per acre; poss. if wanted; also other good farms for sale.
M. O. Ellsworth, phone 318, De Kalb, Ill.

160 ACRES—Improved farm land on rock road 4½ miles from Gibson City; electricity available.
L. Jeane Thomas, Gibson City, Illinois.

15 A. vacant—1 mi. sta.; very desirable nghborhd. Wesley Luehring, Itasca, Ill.

Iowa.

290 ACRE dairy farm—Located in Central Iowa; 2 sets of buildings. House, barn, hoghouse, corn crib, cattle shed, and machine shed on one side of road, with complete new set of buildings on other side of road. New house 32x30, 5 bed rms., 3 baths, built-in conveniences. 32x72 dairy barn, bull barn, calf barn, granary, chicken hse., double gar., frruit of all kinds; land ¾ tillable, ¼ permanent pasture. Land in high state of fertility, fenced and cross-fenced hog tight.
Address C L 26, Tribune.

Michigan.

144 ACRES—20 miles from Battle Creek and 25 miles from Lansing; just the farm for party wanting plenty of productive property; located on paved road practically in a small village; good home and tenant house; all cleared, well drained, with creek running thru farm, good fences; one large basement barn, large sheep shed, and all necessary buildings; priced right to make it a wonderful buy. Address John Stim, General Delivery, Battle Creek, Mich.

35 A., CLAY loam, 5 rm. hse., barn, elec. Imp. rd. $2,200. $800 cash, $20 per mo. The Erwin Tinney Co., Fremont, Mich.

FREE LIST FARM Barg.—S. W. Mich.; all kinds. Interstate Farms, 35 S. Dearborn.

NEW farm list—S. W. Michigan; all kinds, all sizes. ROESSLER, 140 S. Michigan.

Texas.

TEXAS, near Falfurrias, 148 acres, also 34 acre citrus grove with modern residence. Room 1216, Garland Building, Chicago.

Wisconsin.

148 ACRES—1 mile N. of Eagle; good bldgs.; 98 miles from Chicago. Price, $14,000; $4,000 down, bal. easy terms. 169 acres—3½ miles S. W. of Whitewater; modern home; good soil. Price, $125 per acre. Write or call De Mass, 39 S. La Salle, Rm. 712, State 5885.

BEAUTIFUL new Auburn, Wis. farm—200 acres with 3 lakes; suitable for summer resort; 2 houses; new barn and chicken house; all new improvements; 18 head Guernsey cows; 200 Leghorn chickens; 40 acs. under cultivation. Oan. 6490.

RAILROAD land grant lands—$4 to $5 per acre for good farm lands adapted for dairying, live stock, and grain; good roads, water, towns, and markets. Send for booklet No. 5. R. S. Claar, Land Dept., Soo Line, Minneapolis, Minn.

160 ACRE farm—35 plowed; good soil; timber; 2 houses; barn; other buildings; orchard. Alice Fredrickson, Ogema, Wis.

200 ACRE farm for sale—Cash. Write Maude Chaney, Spooner, Wis.

Miscellaneous.

BIG FARM CATALOG—Bargains 18 states. Write for FREE copy. STROUT REALTY, 7-J S. Dearborn-st., Chicago 3. State 7975.

—POULTRY, CHICKS, AND EQUIPMENT—

SEE DISPLAY; pre-fab. ready blt. poultry and hog hses., corn cribs, grain bins. FHA. 9321 Cottage Grove. Rad. 0212.

ARNDT'S individual laying batteries for 648 hens and 11 section Poorman's laying batteries. Ph. Lansing, Ill., 156.

BABY CHICKS—Ducks, pullets; all breeds; all prices. Ray, 7134 S. State. Abe. 1059.

—LIVE STOCK—

47 HEAD of pure bred registered Guernseys—Last year Cow Testing association herd average 441.8-B. F. These cows and heifers range in age from 3½ months to 6 years. They are bred to one of the greatest show and breeding bulls ever used in Iowa. Wire or phone for appointment. WADE HAUSER, UNION, IOWA.

TIPS ON ELECTRIC RANGE CARE FROM EDISON

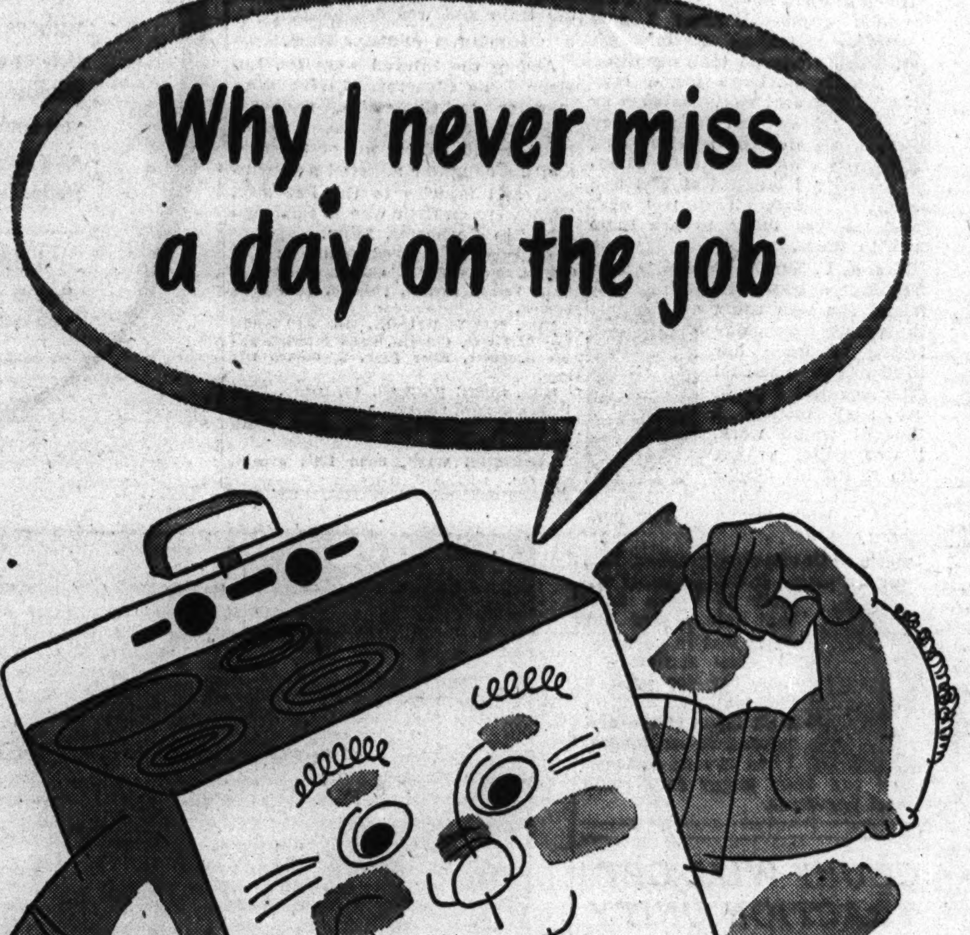

I'm on the job all day, every day including Sundays and holidays. And I'm proud to say that I'm never absent to be repaired. Why, I look as young and work as well as the day I was installed.

That's because my owner gives me the care and treatment an electric range deserves. She appreciates my healthful vitamin cooking and wants to make sure she is not deprived of my service for the duration.

If you ask me, I'd say my boss is doing exactly what Uncle Sam wants her to. And I suggest that you follow her patriotic example. Look how easy it is.

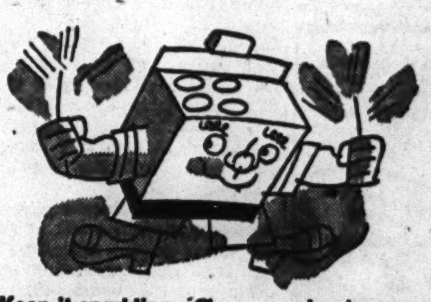

Keep it sparkling—Clean your electric range as carefully as you would a china dish. Wash the surface with soapy water; rinse with clean water and wipe dry.

Be sure to wipe off spilled foods after each meal preparation.

A good habit—Make it a practice every day to wash the drip trays under surface units, to remove crumbs and spilled foods.

The heating units burn themselves clean so all you have to do is remove the charred particles with a soft brush.

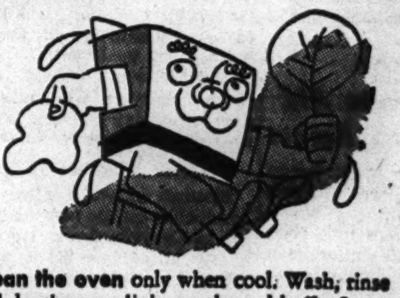

Clean the oven only when cool. Wash, rinse and dry the oven lining, racks and baffle. Scour charred areas with a mild abrasive.

Remove heating elements but don't wash them. When replacing, be *sure* to push heating units all the way in.

Two don'ts—Don't turn the deep well switch on until you put the food in.

And don't use a pan that extends beyond the edge of the surface unit. This practice might injure the porcelain top.

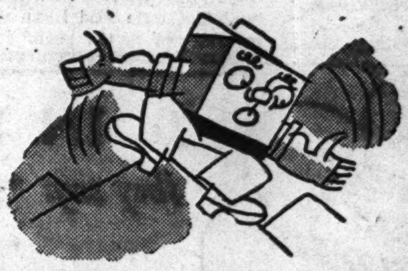

On the level—Your range should be checked occasionally, to see that it is standing level.

And remember, if switches or timing mechanism on your range do not operate properly, call the Commonwealth Edison Company.

Electricity has gone to war—don't waste it!

COMMONWEALTH EDISON COMPANY
VICTORY HOME CENTERS

72 W. Adams Street | 132 S. Dearborn Street

BACK THE ATTACK with more WAR BONDS

NEIGHBORHOOD STORES
4562 Broadway | 4833 Irving Park Road | 2733 Milwaukee Avenue | 3138 Lincoln Avenue | 4231 W. Madison Street
424 E. 47th Street | 11046 S. Michigan Avenue | 4834 S. Ashland Avenue | 852 W. 63rd Street | 9025 Commercial Avenue

All Telephones: RANdolph 1200
You may pay your electric service bill at any of our stores

See the War Equipment Display U. S. Treasury Center First Floor Edison Building

Joan Peabody and Lt. Porter Will Be Married on Saturday

BY JUDITH CASS.

The week-end found the family of Lt. and Mrs. Howard Bell Peabody in a turmoil as Lt. and Mrs. Peabody announced the engagement of their daughter, Joan, to Lt. Phil Porter Jr., and revealed at the same time that the marriage will take place next Saturday in the Peabody home in Lake Forest.

As the Peabodys now are living in Philadelphia, where he is stationed with the navy, Mrs. Peabody rushed home yesterday to start making arrangements for her daughter's trousseau and the wedding. It was advanced suddenly from a November date because of a change in orders of Lt. Porter, who is with the army air forces. He is the son of the Rev. Dr. Porter and Mrs. Porter of Dayton, O.

Miss Peabody and her fiancé met several years ago at Mackinac Island, Mich., where the Peabodys have a summer home. Miss Betty Peabody, the bride's debutante sister, probably will be the only attendant, and only the families will be present at the ceremony.

Miss Peabody, who was introduced to society a year ago last Christmas day, attended Miss Walker's school and Mills college and has been studying at the University of Chicago. After the wedding her parents and sister will return to Philadelphia, where Miss Betty will attend school this winter.

Births Reported.

The Harold Mason Kneedlers [Pauline Perry], of Barrington had a double reason for rejoicing last Friday, for their fourth child, Keith Mason, was born at the Sherman hospital in Elgin simultaneously with the arrival of a cable from Manila, the Philippines, from Mr. Kneedler's parents, Dr. and Mrs. Harry D. Kneedler. The senior Kneedlers had not been heard from since a year ago January, but thru the Red Cross word finally came thru to their son that they are well. Mrs. I. Newton Perry is the other grandmother of little Keith and his brothers and sister, Richard Guy, Terry, and Deborah.

Mrs. Kneedler's brother, Brewster Perry, has been promoted to a major in the army. He is stationed in Camp Lockett, Cal. Their brother, I. Newton Perry Jr., and his wife are in Phoenix, Ariz., where he is in training as an army air force cadet.

Mr. and Mrs. F. Reed Dickerson [Jane Morrison] of Washington, D. C., announce the birth of a son, John Scott, on Sept. 7. The baby is the grandson of Mrs. Frederick Dickerson of Oak Park and of Dr. and Mrs. Charles Clayton Morrison of Kimbark avenue.

Mr. and Mrs. David Moss [Agatha Lewis] became the parents of a son, David Phillip, on Sept. 16 at Passavant hospital. The baby's father is a violinist with the Chicago Symphony orchestra, and his mother is a concert singer.

Wedding Ceremonies.

The studio in the Carey Orrs' guest house where Mr. Orr and his younger daughter, Cherry Sue, have spent many hours at their easels and drawing boards, will be transformed into a simulated chapel on Oct. 2 for Miss Orr's marriage to Ensign Henry Carson Jackson. The Rev. Henry Hepburn of the Buena Memorial church, who christened the bride, will officiate at the 4 p. m. ceremony.

Today in Highland Park Miss Katherine Keller and Mrs. Christoph Keller Jr. are giving a luncheon and bridge party for Miss Orr. Miss Marilyn Gooder will entertain at a luncheon on Wednesday and on Friday Mrs. Reuben Ross will be hostess at a supper party. Mrs. E. Horace Cook, who will be her sister's matron of honor in the ceremony, and Miss Kathryn Wolleson have invitations out for a supper on Saturday in the latter's home in Evanston.

Mrs. Barnett Faroll and her daughter, Miss Mary Lou Hellman, will entertain at cocktails on Sunday. Two parties are planned for Sept. 29, Mrs. George Kreef's tea and the spinster dinner, to be given by Mrs. Irving Donohue. Next Monday night is reserved for Mrs. Ralph Condee's supper party.

Following a short wedding trip Ensign Jackson and his bride will be at home on the near north side. He is stationed at the naval reserve training school at Northwestern university as an instructor.

Miss Patricia Warton flew here on Saturday from Wells college to attend Miss Joanne Hammond when she and Miss Warton's brother, John H. Warton, were married at 8:30 p. m. in the Highland Park Trinity Episcopal church. Only members of the two families attended the ceremony and wedding dinner, which were followed by a larger reception in the home of the bride's parents, Mr. and Mrs. Reginald C. Hammond of Glencoe. Mr. Warton, son of Mrs. Heath Warton of Blackstone avenue and of Frank R. Warton of Rockford, will be graduated next June from the school of chemical engineering at Northwestern university.

When they return from their wedding trip to French Lick, Ind., the junior John R. Nicholsons will know where they are to live. Mr. Nicholson, a hospital apprentice in the navy medical corps, has been stationed at Great Lakes. He and the former Miss Elizabeth Ann Ross were married on Friday in the Children's chapel of the Winnetka Congregational church. Later the bride's parents, Mr. and Mrs. Coleman Brand Ross of Hubbard Woods, gave a reception at the Skokie Country club. The bridegroom's parents, Mr. and Mrs. Nicholson, live in Glencoe.

On Social Calendar.

The Friends of China will meet at 2 p. m. tomorrow at the Tavern to hear Dr. Ching Chao Wu, who has been sent to America by the Chinese government on a speaking tour. Miss Frances Whedon, who is in New York with her niece, Mrs. Harris Fahnestock, for a little visit, will return in time for the meeting.

The Chicago Council on Foreign Relations has cards out for a luncheon address by Bernadotte E. Schmitt next Friday in the Red Lacquer room of the Palmer House. Mr. Schmitt, professor of modern history at the University of Chicago, will speak on "What Shall We Do with Germany?"

The woman's board of St. Luke's hospital will meet at 4 p. m. today at the Buttery in the Ambassador West to discuss further details of its annual fashion show on Oct. 6.

Day Nursery to Give Benefit Fashion Show

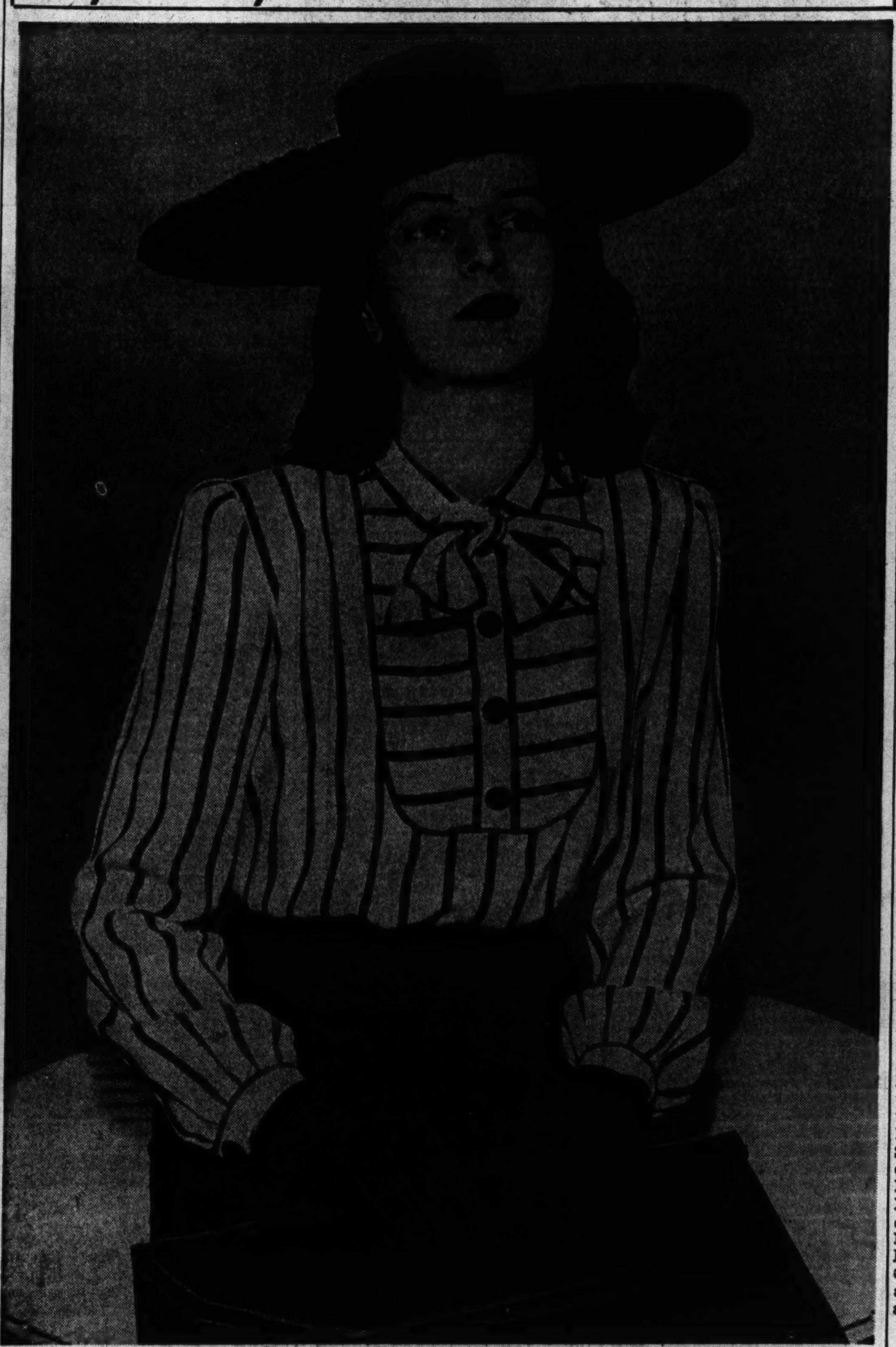

Mrs. De Witt Buchanan Jr. is a member of the board of the North Avenue Day nursery, which is giving a hat fashion show and cocktail party from 5 to 8 p. m. tomorrow in the Wedgwood room at Marshall Field's. The admission price of $2.20 covers all refreshments at the party, and the proceeds will go to the nursery, which is meeting extra demands made upon it by parents engaged in war work. [TRIBUNE Photo.]

Party Plans to Be Made by Protestant Women

Plans for a benefit smorgasbord luncheon, rummage sale and motion picture party will be discussed when members of the Protestant Woman's Protectorate gather today on the 22d floor at 185 North Wabash avenue, with Mrs. Fred W. Waterman presiding. The executive board will meet at 10 p. m., and an hour later representatives of churches in the Chicago district will assemble. Luncheon will be served in the Top of the Town restaurant.

* *

True Sisters.

Lincoln unit No. 22, United Order of True Sisters, will hold its opening board meeting at 10:30 a. m. today in the Fine Arts building, 410 South Michigan avenue.

Thru the Looking Glass

Every working woman as well as every housewife who suddenly finds herself servantless and carless and with plenty of work to do has a special obligation to herself these days to invest in at least one pair of shoes that are chosen primarily for comfort and foot health.

You'll notice that women in the army and the navy are well shod, in shoes with solid, not too high heels and plenty of width where it's needed. Some authorities are convinced that the improvement in foot health which these women show is attributable to the fact that many of them are wearing proper shoes for the first time since their childhood.

Don't wear your old shoes to work. That is, if you're a housewife, don't feel that it's economy to plod around in worn evening slippers or old mules. While you're working your feet need the support and the comfort that sturdy, well fitted shoes can give you. If you're working in a factory, don't wear open toed sandals or an old pair of summer shoes on the theory that no one sees how your feet look. For the sake of foot health, even your general health, see to it that the shoes you wear for your day on our feet are large enough, low enough heeled, and so designed that they give plenty of support. Closed toes are far better if the floor on which you stand or walk is a dirty one.

Sensible shoes are smart shoes nowadays. Low heeled moccasins or oxfords—the best to work in—are also best, from the fashion view, with all except your fussiest clothes.

ELEANOR NANGLE.

Church to Sell Antiques from Noted Families

BY HARRIETT PRIBBLE.

Collectors of antiques and students of early Chicago lore will need no urging to attend a benefit which women of the Second Presbyterian church are planning for Friday night. To raise money for the Anne H. Giles Memorial room, a section of the church parish house which bears the quaint Victorian appellation of the "ladies' parlor," the group has arranged a program and sale of antiques, many of them from early Chicago homes whose owners attended the historic old church at Michigan avenue and 20th street.

Guests at the benefit will have a chance to bid for a silver tea pot which Mrs. John T. McCutcheon's grandmother, Mrs. Theodore A. Shaw Sr., bought in India; for a china coffee pot which Mrs. Ernest A. Hamill's parents, the Henry Corwiths, used when they lived in Galena in the 1850s, and for a pink bordered platter from the home of Mrs. Howard Linn's grandmother, Mrs. William Blair. Mrs. Ambrose Cramer, who attended the church before moving to Lake Forest, has sent an exquisite silver cup used by three generations of "Isabelles" in her family.

An antique bas-relief of Raphael, bought in Florence, Italy, in 1885, by E. W. Blatchford and donated by his daughter-in-law, Mrs. Paul Blatchford, already has found a purchaser. Mrs. William McCormick Blair's contribution of half a dozen antique plates was given in memory of her great-grandmother, Mrs. E. H. Hadduck, who stayed at Fort Dearborn during an Indian uprising and was a pewholder of the church.

Some of the other treasures include a decanter from the home of Mrs. Philip Miller's grandmother, Mrs. George M. Pullman; an antique tea chest given by Miss Mary Curtis in memory of her father, Dr. Lester Curtis; Mrs. Solomon A. Smith's American pressed glass dish; a hair watch chain sent by Mrs. Russell Hobbs; Miss Marie G. Merrill's antique plate, and a pair of bronze candlesticks sent by Miss Ellen Holt and formerly used in the Holt homestead in Lake Forest. Mrs. Grace Hall Hemingway, mother of author Ernest Hemingway, has given a glass sugar bowl.

Heading the program at 8 p. m. which precedes the sale will be 90 year old Francis Marion Smith, who will recite a poem which Abraham Lincoln selected for him to memorize from a McGuffey reader. Miss Herma Clark will show slides of old Chicago families, including many of early parishioners of the church. A background of old songs will be provided by the Four Harmonizers, barber shop quartet which was an attraction of the Chicago Music Festival.

The admission price, $1.10, includes refreshments of sandwiches and coffee, for which the Cordon's famed cateress, Elizabeth, is donating her services for the evening. Reservations must be made by Wednesday.

* *

Altrusa Club Will Open Season at Dinner Tonight

The Altrusa club of Chicago will open its season with a dinner at 6 p. m. tonight at the Cordon club, with the newly elected president, Mrs. Lillian Laurie Herring, in charge of the meeting. Mrs. Edith Alden will report on the executive committee meeting of Altrusa International and the fifth district conference of the organization. Members will discuss plans for the coming season.

Sorority Head

[Harry Johnson Photo.]

MRS. D. L. TRESSLER.

Mrs. David L. Tressler of Drexel boulevard is the newly elected president of District 2 of Kappa Alpha Theta. A reception will be given for the new president on Wednesday in the Illini center of the La Salle hotel. District 2 is composed of active and alumnae chapters and clubs of the sorority in Illinois, Iowa, and Missouri. Mrs. Tressler was graduated from the University of Missouri.

Concert to Raise Money for Russian Field Hospitals

The south side district of the American Jewish Congress and cooperating groups will raise money toward a $4,000 pledge for medical field units for the Soviet union thru a concert at 8 p. m. on Wednesday in Temple Isaiah Israel, Hyde Park boulevard and Greenwood avenue.

Appearing on the program will be Ennio Bolognini, cellist and former soloist with the Chicago Symphony orchestra; Stefan Kozakevitch, Chicago Opera company baritone; and Helen Bartush, singer of folk songs. Sidney Shoenberger, president of the south side district, is general chairman of the benefit, for which Mrs. Rose Gibbs is ticket and program chairman.

The two units, each a completely equipped field hospital costing $2,000, will be sent to the Russian front as part of a national campaign directed by Rabbi Stephen S. Wise.

Tweeds Again Near Front in Fashion Parade

BY REA SEEGER.

The triumphant march of tweed has started! The smartest, most comfortable of tweed fabrics makes the newest street, town, and country suits and costumes. This year tweed, considerably dressed up with sequins, beadwork and embroidery, will saunter into the smartest cocktail parties, debutante teas, even the theater. Tweed as soft and as pliable as the thickest of satins or duvetyn is worked and used for luxury suits. Jackets are soft with a dressmaker manner, to prove that these handsome fabrics can be used like velvet.

Even the hitherto bold checks and plaids yield surprisingly to the persuasive coaxing of dressmaker fingers skilled in making folds, tucks, and fine handwork. Tweed, with the flashing aid of sequins, is one of the surprises of the season. There are taupe or dun colored tweed mixtures flashing with bronze or topaz colored sequins combined with bronze beads, or wine and deep blue monotoned tweed glittering with dark red and blue beads and sequins. And tweed patches, embroidered to the silk of the companion blouse worn under the jacket to make a superbly different winter costume, is something that already has made fashion history.

Unusual color combinations are always the highlights of the tweed showings, either rolled from a bolt or found in the tweed suit showings. Very handsome tweed coats are made like costume coats, some with flaring skirts attached to youthful semi-blouse tops. Diagonal or bias cut skirts are particularly effective to dramatize checked or tweed colorings and pattern, so this bias cut is sometimes seen in both jacket and skirt, gored in the skirt and used in intricate insets in the jacket for telling contrast.

* *

German Club.

The woman's auxiliary of the German club will give a luncheon and card and bunco party at 12:30 p. m. today at Math Igler's Casino, 1627-1629 Melrose street.

TATMAN
FAMOUS FOR CHINA
625 N. MICHIGAN — CHICAGO
707 CHURCH ST. — EVANSTON

Downstairs at Stevens
Stevens
State near Washington
Downstairs at Stevens
Open Mondays, 12 to 9 P. M.

13.95
Sequined Suit Dress
designed to meet any after-five occasion

Discreet glitter of dark sequins V-band the mannered little jacket of this after-five dress. Worldly little darling—with the new narrow silhouette—cut from coal black rayon crepe. A dress war-born to meet any important occasion . . . any late-in-the-day date. 12 to 20. 13.95

Sorry, no mail orders!
Downstairs—State
Chas. A. Stevens & Co.
Budget Shops

Downstairs at Stevens
Stevens
State near Washington
Downstairs at Stevens
Open Mondays, 12 to 9 P. M.

39.95
Classic Coat
with a removable chamois lining!

This is a coat you can depend on—its lines will be smart for a long time to come—for they're classic. Its fabric will take plenty of hard wear for it's 90% wool, 10% camel's hair . . . and the removable wind-breaking chamois lining will take you warmly through a cold winter—comes out easily to make it right for milder weather wear, too! Sizes 12 to 18. In Natural only. 39.95

Sorry, no mail orders!
Downstairs—State
Chas. A. Stevens & Co.
Budget Shops

Downstairs at Stevens
Stevens
State near Washington
Downstairs at Stevens
Open Mondays, 12 to 9 P. M.

13.95
The Blazer Jacket
in 100% new wool
an all-season standby!

The most useful "separate" you can add to your wardrobe! Well-tailored blazer to wear with separate skirts, slacks, even your lounging pajamas. Warm, wonderful fitting and certainly wonderful looking! Navy, Kelly, Red, Grey, Black or Wine. 12 to 20. 13.95

See the Cardigan Style, too!
Mail and phone orders invited!
Downstairs—Sports
Chas. A. Stevens & Co.
Budget Shops

Marshall Field & Company

KANTRUNS

have that lacy,

long-wearing lockstitch

It's a topnotch stocking success—this lacy weave that combines flattery with exceptional wear. In lisle, it has informal charm for your wools, and your legs do your slick clothes proud in the fine rayon mesh. Then right in step with your tweeds is the rayon-and-cotton mesh. Colors range through the newest fall shades. 8½-11. Also Evanston, Oak Park, Lake Forest. Hosiery—First Floor, South, State

in lisle $1.50
in rayon and cotton $1.33
in rayon $1.18

Marshall Field & Company

Cut away

for evening formality.

Low neckline, short skirt with a flourish of fringe. Black rayon crepe; 10-18. $29.95

After-Five Shop—Sixth Floor. Also Evanston Oak Park, Lake Forest

Sally Reports Many Pleas for Baby Buggies

[Activities of the Sally Joy Brown department are sponsored by Chicago Tribune Charities, Inc.]

BY SALLY JOY BROWN.

If any north side reader has a twin buggy, Mrs. A. would be grateful for it. She is the mother of twin babies and is dependent upon a public agency for support. Both the children have been ill, and it is imperative that she take them to the clinic for regular examinations. It is impossible for her to carry both babies, now 4 months old, and she can not afford to purchase a buggy on her present income.

Mrs. H., on the northwest side, is in need of a single buggy. There are several small children in the family, and altho her husband is working, there has been much illness in the family, and a great portion of their income has had to go for medical care.

Mr. C has heart trouble and is able to work only part time. There are two small children in the family, and the mother is unable to afford either a buggy or a stroller. It is difficult for her to care for the children or take them outdoors without some sort of a vehicle. The address is on the south side of the city.

Mrs. X. has one child, 2 years old, and expects another child soon. She owned a baby buggy, but it was stolen recently, and she is unable to afford another.

Mrs. M., on the south side, is the mother of a 3 month old baby. Her husband is in service. At the present time, she can not afford to purchase a buggy for the baby.

We have many similar requests from all parts of the city and will be glad to place either buggies or strollers which our readers may have to offer.

* *

County Club Federation Gives Arts Program Today

Mrs. J. B. Davison, fine arts chairman of the Cook County Federation of Women's clubs, will preside at the opening meeting of the federation at 10:30 a. m. today at 410 South Michigan avenue. Appearing on the morning program will be Mary Cattell of the Western Springs Little theater and Mrs. Beulah Christian Mayher, who will speak on "The Correlation of the Arts." The afternoon session will include Negro spirituals sung by Sallie H. Crawford and a talk on portrait painting by Edmund Giesbert. Mrs. George W. White is the federation's new president.

* *

Art Exhibition.

The Cliff Dwellers announce the opening of an exhibition of "black and white" by Miles Sater today in the club galleries.

"The Chimney Crashed"

By Alice Ormond Campbell

Copyright: 1943: by Alice Ormond Campbell

INSTALMENT I.
THE VISITOR.

It was at 10:30 that Lady Hyacinth made her historic swoop upon her husband's business premises in the city.

During the night, an outsize bomb had crashed into the dead center of the street oddly known as St. Mary Axe; but it wasn't about this calamity that Hyacinth Gloam had come. Entirely hypnotized by her own egotistical concerns, she didn't care two pins for the fact that the gracious Stuart house in which Gloam Ltd., Importers, still pretended to do business should be reduced to a tottering wreck.

"Just one more brainstorm!" Wren Dancey gritted it savagely as she swept debris from her neat files.

Sam Molesey, the bookkeeper, was late again because of the disturbed traffic. He had run into Lady Hyacinth at the edge of the bomb crater and given her change to pay off her taxi.

"Her Ladyship's had a cable from New York," Molesey confided, his hat pushed back on his sickeningly oiled head.

"She wants the Governor to stake her so she can buy more antiques, ship 'em over your side, and sell 'em for big money. Well, well!"

Wanly Sam Molesey grinned at the rotting plaster that littered the office floor. "Liquidated by Jerry," he mused. "The boss is packing up, is he? I suppose I'd better be doing the same."

Wren wished Molesey would get on with his share. Peter, bless him, must be well ahead with his own task, as usual stoically declining aid. Peter—who'd spent 40 years in this building, who for 18 months had kept things going thru sheer stubborn pride.

Thru the linenfold paneling they could hear Lady Hyacinth urging her case.

"Well," the bookkeeper said, "I see that her Ladyship brought her relatives along. See, on the pavement below?"

There was no need to raise the window. The sash was a naked frame thru which white dust was blowing from the powdery ruins a stone's throw away. Peering down into the huge cavity in the street were—yes, definitely, Joanna Fripp and Cyril Brockett. O, that pair!

"I rather think," Molesey said carefully, "she means Mr. Brockett to try his persuasions—if the Governor won't agree."

He moved past a fallen mushroom of dry rot into his own quarters, leaving Wren, her cheeks ominously scarlet, to shake dirt out of her battered typewriter. When a step grated she didn't look around.

"O, Harold," she called, "can you find me a duster?"

"Harold, nuts," a familiar voice answered. "Now, don't get fussed, Wren darling. It's me."

Wren gasped, spun round. "Ronald Warre!" She eyed the trim khaki uniform and bit her lip. "Captain Warre," she corrected. "And who says I'm fussed? Surprised, that's all. Is this more leave?"

"Only a week-end respite. You could raise a cheer."

"Do some fighting first," she jeered. "Failing that, make yourself useful, now you've walked into this. And that'll do, thank you!" She flinched from the encircling arm.

Captain Warre picked plaster from her hair. "Small and brown at birth," he meditated. "Perky nose. Wren does suit you, you know. Why of a sudden are you trying to be Mary Ann?"

"You've changed," she accused.

He had—disturbingly. He looked a full size too large for the room he used to occupy before the 28s were called up. It seemed hardly possible he had ever sat hunched over that desk in the corner, wrestling with invoices that must have bored him stiff. Inches broader, skin a red Indian bronze, eyes electric, challenging blue. Peter Gloam's nephew seemed to have shed an irksome skin, grown a new one, easier fitting yet somehow impervious.

"It's a changing world," he said lightly. "I'm darned sorry, of course, for the old boy. How's he taking it, do you know?"

Wren shrugged. "How would you expect him to take it? All he's said was it was bound to come. Yet it's the end of life for him, in a way. He won't start again." She paused. "She's with him now."

"So Harold told me. That," Ronald said pointedly, "is why I have not barged in." He picked up a torn newspaper and cocked a droll eye toward the curiously one sided argument proceeding from next door. "Any notion what this latest onslaught is about?" he asked.

"It's the chance of a lifetime!" Lady Hyacinth insisted. "Peter! Will you listen to me?"

There was no reply. Wren passed on Molesey's information. Peter's nephew raised sunbleached brows.

"More subsidies? I see. And this time Peter's less willing to oblige." He gave a start. "Lord save us, is the roof coming down?"

Bricks by the ton clattered deafeningly in the room beyond the wall.

"I knew it!" Wren wailed, rushing into the passage. "He made the rest of us keep out. Mr. Gloam, are you all right?"

Harold had got his employer's door open, but Lady Hyacinth in person barred the way.

"Nonsense," she rapped tartly, tho her face was flushed and her gingery bush of hair seemed positively on end. "Only the old chimney collapsing. Please go away."

The door banged in their faces. Wren whispered, "She's turned the key."

Just behind, Molesey said worriedly, "I don't think Mr. Gloam is quite all right. That is—but did you see?"

They had all seen. Peter Gloam, knee deep in sooty rubble, handkerchief pressed to a fiery red brow. Molesey, tho he pumped Captain Warre's hand in warm greeting, wore an anxious frown. He, like the rest of them, would be remembering Mr. Gloam's blood pressure. Still, there was nothing to be done. Slowly they dispersed and presently the complete hush was broken relievingly by the clink of small coin.

"He can't be hurt," Wren argued. "He's collecting his petty cash."

"Good old Peter! He would. Shall I lend a hand with these files?" Stooping down, Ronald spoke idly over his shoulder. "So Hyacinth's antique shop has had to close down. Is that so?"

"All the antique shops are closing down. Who in England is buying antiques?"

"Quite. But is it a fact American dealers are paying thumping big prices for all the British stuff they can ship over?"

"Seems that way. I wouldn't know, only, well, I can't help hearing shop talk when it goes on right under my nose. Don't ask me what happens when a boat goes down. I expect that's what your uncle is thinking about now. Of course, if a boat doesn't go down it does certainly manage to preserve a lot of lovely old things from getting smashed by bombs. Lady Hyacinth's trouble is an almost total lack of stock. If she means to sell she's simply got to buy."

"H'm, or else part with her remaining goods and chattels. She does that, you know. Possibly you have noticed how the London drawing room is a pretty shifting affair?"

It was not the first time they had joked privately over Lady Hyacinth's passion for profit making.

[Continued tomorrow.]

According to Culbertson

[Copyright: 1943: By Ely Culbertson.]

The most difficult part of defense is the proper selection of discards.

It is here that partnership cooperation becomes a fine art. Generally speaking, the defenders must "agree" early in the play, thru the medium of signal cards, that West [for example] will guard spades while East guards hearts [or whatever the danger suits may be]. The fatal error—and a far too common error—is for both defenders to concentrate on one suit. Note today's deal.

North, dealer.
Both sides vulnerable.
Match-point duplicate.

NORTH
♠A843
♥A
♦AQ107
♣9732

WEST
♠972
♥QJ9542
♦86
♣Q8

EAST
♠KJ5
♥10863
♦J32
♣J64

SOUTH
♠Q106
♥K7
♦K954
♣AK105

The bidding:

North	East	South	West
1 diamond	Pass	1 heart [!]	Pass
1 spade	Pass	3 no trump	Pass
Pass	Pass		

South's one heart response, obviously enough, was "fancy"—his idea being to build up the hand for no trump and to discourage a heart lead. These tactics are often employed by experts at match-point duplicate and, less often, even at rubber bridge. South felt that his hand as a whole was strong enough to take care of any number of heart raises that North might make, i. e., South could always insist on no trump.

West, with six hearts to the Q-J, could not be "talked out of" a heart lead; he opened the queen, driving out dummy's ace. Four rounds of diamonds were then cashed, West discarding two hearts. On the fourth round, East made a fatal discard. Overimpressed by declarer's heart bid and panicky that West was "letting go all his hearts," East resolved to guard the heart suit himself. He didn't want to blank his K-J of spades, hence discarded a club. Thereupon declarer promptly ran off four club tricks.

East, called upon for two more discards, changed his mind about the heart situation and let go two hearts—not that it mattered at this point. Declarer led to the spade ace and returned a spade, and East's king became the only trick for his side. Every other declarer had been held to five-odd, hence East-West's match-point score on this board was not robust.

It was East's discard of a club, of course, that was entirely responsible for this result. His partner's selection of a heart lead, directly in the face of South's bid, had been the best possible guarantee that West could take care of the heart suit. East should have held on to his black cards until they were forcibly extracted from him.

Chicago Bridge Results

Winners of duplicate bridge games in Chicago last week:

Atlantic Bridge club: Section A, 1—Mrs. E. M. Jones-Mrs. E. B. Weeks; 2—Mrs. P. J. Keenan-Mrs. J. C. Peebles. Section B, N-S, 1—L. Woolf-L. J. Kelly-H. McDaniel, 2—Mrs. R. P. Cunningham-A. Schwarz; E-W, 1—Mrs. L. Mackie-Mrs. L. Britz, 2—Mrs. A. Mitchell-Miss M. Wilkins.

Bridge Players: Monday, 1—Mr. and Mrs. H. Atler; 2—M. Putz-S. Hauslinger.

Buena: Saturday, 1—Mrs. F. Arst-H. McDaniel; 2—Mrs. Briggs-Mrs. J. Schaffer. Wednesday, 1—Mr. Kelley-Dr. McDaniel; 2—Mrs. M. Morrison-Mrs. W. Gallagher.

Elms: 1—Mrs. E. Bohman-W. Ringer; 2—Mrs. L. Newburg-J. Yarrum.

Greenleaf: Tuesday, 1—Mrs. O. Vogl-J. Kassel; 2—A. Einhorn-M. Brooks.

Mickelberry: 1—Mrs. B. Giller-Mrs. L. Greer; 2—Mrs. E. Donohue-Mrs. E. Kelley.

Oak Park: Friday, 1—Mrs. R. O'Shaughnessy-Mrs. A. Wehen; 2—Mrs. W. Baker-Mrs. A. Whisler. Monday, 1—Mrs. N. Embley-Mrs. F. Berg; 2—Mrs. C. Johnson-W. Ringer. Tuesday, 1—Mrs. P. Carstens-Mrs. E. Cook; 2—Mrs. E. Bonnell-Mrs. E. Jacobi. Wednesday, N-S, 1—Mrs. R. Faulkner-Mrs. E. Koch, 2—Mr. and Mrs. P. Marks; E-W, 1—Mrs. B. Schroeder-E. Pickett, 2—Mrs. W. Baker-Mrs. C. Ward.

Redondo: Friday, 1—Mrs. Clarke-Mrs. M. Kearns; 2—Mr. and Mrs. M. Franklin. Monday, 1—Mrs. L. Ryan-Mrs. R. Webb; 2—Mr. and Mrs. M. Franklin.

[ADVERTISMENT]

END CONSTIPATION THIS NATURAL WAY!

Millions now take Simple Fresh Fruit Drink instead of Harsh Laxatives!

It's lemon and water. Yes!—just the juice of 1 Sunkist Lemon in a glass of water—first thing on arising.

Taken first thing in the morning, this wholesome drink stimulates bowel action in a *natural* way—assures most people of prompt, *normal* elimination.

Why not change to this *healthful* habit? Lemon and water is *good* for you. Lemons are among the richest sources of vitamin C, which combats fatigue, helps you resist colds and infections. They also supply B_1 and P. They alkalinize, aid appetite and digestion. Lemon and water has a fresh tang, too—clears the mouth, wakes you up!

Try this grand wake-up drink 10 mornings. See if it doesn't help you! Use California Sunkist Lemons.

SPLIT NAILS—DRY CUTICLE? ASK FOR Gartner's NAIL AID
"Amazingly Effective!" A Rich Concentrated Cream Praised by Leading Beauty Editors. Recommended by Better Manicurists.
65c-$1.00 Trial Tube 35c
Beauty Salons | Drug Stores | Dept. Stores
A. W. Gartner Co., 218 N. Canal St., Chicago

ORPHAN ANNIE

MOTION PICTURES DOWNTOWN

Back the Attack! Buy War Bonds at Balaban & Katz Theaters — 3rd War Loan

ROOSEVELT — Robert Taylor, Lloyd Nolan, Geo. Murphy, Thomas Mitchell — "BATAAN"
APOLLO — Monty Woolley, Gracie Fields — "Holy Matrimony" — Betty Jane Rhodes in "MARDI GRAS" a technicolor!
GARRICK — Bing Crosby, Dorothy Lamour — "DIXIE" — Watch out for (killer) "Fighting Sea Monsters"

Chicago has never witnessed anything like it before! RING OUT THE BELLS IN PROUD ACCLAIM! Gary Cooper, Ingrid Bergman — The most stirring story of our times! in Technicolor — "FOR WHOM THE BELL TOLLS" — Katina Paxinou, Akim Tamiroff — State Lake

CHICAGO — JUST 3½ MORE DAYS FOR THE BIG LAFF ATTACK! BOB HOPE, Betty HUTTON "Let's Face It" — Eve Arden, Zasu Pitts — STAGE — In Person TED LEWIS with his ORCHESTRA REVUE

UNITED ARTISTS — Judy GARLAND, VAN HEFLIN "Presenting LILY MARS" — BOB CROSBY and BAND, Tommy DORSEY and BAND

STUDIO — Van Buren at Mich. — "HIGHWAY HELL" — BETTY GRABLE — WHAT PRICE INNOCENCE?

2 BEST at the McVickers — BOB HOPE, DOROTHY LAMOUR "THEY GOT ME COVERED" — DEANNA DURBIN, JOSEPH COTTEN "Hers to Hold" — 25c to 1, 30c to 6:30

LA SALLE — Madison-Clark. LATE SHOW FIRST RUN WAR NEWS — "CRASH DIVE" TYRONE POWER, ANNE BAXTER — "IT'S A GREAT LIFE," Penny Singleton
RIALTO — FALL SEASON of BIG ROAD SHOW IS HERE WITH MARY SUNDE in PERSON! — M. Oberon, B. Aherne "First Comes Courage"

RKO PALACE — MIDWEST PREMIERE FRIDAY EVE. SEPT. 24th AT 10 P.M. — JAMES R. YOUNG'S "BEHIND THE RISING SUN" — MARGO AND JAS. R. YOUNG IN PERSON

BUY WAR BONDS ★ BUY MORE BONDS ★ BUY WAR BONDS

PALACE — GRAND — NOW AT BOTH THEATRES — CARY GRANT "Mr. Lucky" LARAINE DAY — Plus NEW MYSTERY "THE FALCON IN DANGER" with TOM CONWAY and JEAN BROOKS — OPEN 8:45 A.M.

WOODS — Randolph at Dearborn — 2 New Columbia Hits — 'APPOINTMENT IN BERLIN' GEORGE SANDERS, Marguerite CHAPMAN — 'WHAT'S BUZZIN' COUSIN?' ROCHESTER, ANN MILLER, Freddy Martin & Band — Added Late Shows Daily 12 Midnite to 6 A.M. in Addition to Regular Shows

World PLAYHOUSE COOL — Cont. from 11:15 a. m.—410 S. Mich.—30c to 2 p. m. — 2 GREAT MOVIES Last 5 Days! — Leslie Howard 'SCARLET PIMPERNEL' — "GHOST GOES WEST" Robert Donat

MOTION PICTURES DOWNTOWN

ORIENTAL — Randolph near State — Tonight 7:30 P. M. 7 EXTRA ACTS OF AMATEUR VAUDEVILLE plus regular stage & screen show — Open 10 A. M. — Hollywood's Original 3 Stooges IN PERSON — Ray Herbeck and his Orch. — Laurel & Hardy "Jitterbugs"
MONROE — Monroe at Dearborn — ALAN LADD "CHINA" — "BOMBARDIER" Randolph Scott
CLARK — Clark at Madison, Midnite Show — George Raft, Brenda Marshall "Background to Danger" — MacDonald Carey, Betty Rhodes "SALUTE FOR 3"

WEST

Back the Attack! Buy War Bonds at Balaban & Katz Theaters — 3rd War Loan

MARBRO — Easily Reached by Street Car, "L" and Bus — Open 1:00 ● Betty Grable ● George Montgomery ● Cesar Romero — In Gorgeous Technicolor! 'CONEY ISLAND' — Plus JIMMY LYDON, JOHN LITEL 'Henry Aldrich Swings It'
PARADISE — Open 1:30—BOB HOPE "THEY GOT ME COVERED" & Tom Conway, "THE FALCON STRIKES BACK"
Cent. Pk., SENATE, MANOR — TYRONE POWER "CRASH DIVE" & MacDONALD CAREY "SALUTE for 3"
STATE — Open 1:30—GEORGE RAFT in "BACKGROUND TO DANGER" & FRANCHOT TONE in "PILOT NO. 5"
● AMERICAN, 8 N. Ash.—Op. 1:00; B'DY STRAND, 1641 W. Roosevelt — Geo. Raft, Peter Lorre "BACKGROUND TO DANGER" — Fran. Tone, Marsha Hunt "PILOT NO. 5"
● JOY — 1611 W. Roose. at Ashland — All-Laugh Show — JACK BENNY, "KEEP 'EM LAUGHING" "SHUT MY BIG MOUTH" JOE E. BROWN — 3 STOOGES RIOT and COMEDY CARTOON!
● WEST END — 121 N. CICERO AVE. — ERROL FLYNN, Olivia De Haviland, "THEY DIED WITH THEIR BOOTS ON" — "2 Yanks in Trinidad" PAT O'BRIEN, BRIAN DONLEVY
● CRAWFORD — ALAN LADD "HITLER, BEAST OF BERLIN" — "WINGS OVER THE PACIFIC"
● BYRD — Madison & Cicero — MICKEY ROONEY "HUMAN COMEDY" Fay Bainter, Frank Morgan — Chester Morris in "HIGH EXPLOSIVE"
LINDY — 1710 W. MADISON—3 Stooges Comedy LAFF SHOW! MARTHA RAYE, JOE E. BROWN in "$1,000 A TOUCHDOWN" JOE PENNER, "MILLIONAIRE PLAYBOY" Eddie Cantor, Al Jolson, "MINSTREL DAYS"
4 STAR — 2418 W. Madison — Mickey Rooney in "THE HUMAN COMEDY" Plus Chester Morris, "High Explosive"
IMPERIAL — Open 12:30—Roddy McDowall, "MY FRIEND FLICKA" in Color "THEY CAME TO BLOW UP AMERICA," George Sanders, "GEM-JAMS"—Leon Errol & News
MADLIN — 1910 W. Mad.—3 FEATURES "WOLVES OF THE RANGE" ACQUANETTA, "The CAPTIVE WILD WOMAN" "Wings Over the Pacific," "NONA of the TROPICS"
MARSHALL SQ. — 2875 Cermak Rd.—Op. 12 "PILOT NO. 5" "BACKGROUND TO DANGER"
CENTURY — 1421 W. Mad.—ERROL FLYNN, "SEA HAWK" & ALAN LADD in ZANE GREY'S "LIGHT of WESTERN STARS"

NORTHWEST

Back the Attack! Buy War Bonds at Balaban & Katz Theaters — 3rd War Loan

HARDING — Milwaukee & Sawyer — Easily Reached by Street Car, "L" and Bus — Open 1:30—BRIAN DONLEVY, ANNA LEE, "HANGMEN ALSO DIE" & HARRIET HILLIARD, OZZIE NELSON & Band "HONEYMOON LODGE"
FIRST NORTHWEST SIDE SHOWING! CONGRESS, GATEWAY — Du Barry Was a Lady, First Comes Courage
TERMINAL, CRYSTAL, BILTMORE, BELPARK — "CRASH DIVE" "SALUTE FOR THREE"
Will Rogers — "THE HUMAN COMEDY" & "HIGH EXPLOSIVE"
PORTAGE — "WINGS OVER THE PACIFIC" & "CAPTIVE WILD WOMAN"
DRAKE — "MY FRIEND FLICKA" & "THEY CAME TO BLOW UP AMERICA"
ADMIRAL — Donald O'Connor, "MISTER BIG" & "2 TICKETS TO LONDON"
● LIBERTY — 3705 Fullerton—FIVE HITS! DOORS OPEN 1:30 NOON! GENE AUTRY "SOUTH of the BORDER" Smiley Burnette . . . "WOLVES OF THE RANGE" Bob Livingston EDGAR KENNEDY RIOT! Plus Donald Duck Daredevils of the West, "Cavern of Cremation"
● EMBASSY, 3940 Fullerton, Opens 12:30; ● IRVING, 4003 Irving Park, Opens 12:30 — MICKEY ROONEY, Fay Bainter, Frank Morgan 'HUMAN COMEDY' CHESTER MORRIS 'HIGH EXPLOSIVE'
● AVON — 3327 Fullerton Ave.—Opens 1:00 Victor Mature, Lucille Ball, "7 DAYS LEAVE" Walter Pidgeon, Greer Carson, Lana Turner, Robert Young "YOUNGEST PROFESSION"
● CROWN — 1607 W. Division—Open 10 Geo. RAFT, Peter LORRE, "BACKGROUND TO DANGER" FRANCHOT TONE, "PILOT NO. 5"
MONT CLARE — Pat O'Brien ★ Anne Shirley ★ Randolph Scott "BOMBARDIER" Plus Bob HOPE, Dorothy LAMOUR 'They Got Me Covered'
ALAMO — 3639 CHICAGO AVE.—MAT. DAILY IN STIRRING TECHNICOLOR Tyrone Power, "CRASH DIVE" "SALUTE FOR THREE," MacDONALD CAREY
TIFFIN — "CRASH DIVE" TYRONE POWER—ANNE BAXTER, Macdonald Carey 'SALUTE FOR THREE'
GRAND — 3433 W. North—Op. 6—Sts. 6:15 Jean Parker, "HIGH EXPLOSIVE" Mickey Rooney, Frank Morgan "HUMAN COMEDY"
RIVOLI — 4380 Els.-L. Ball 5 P.M.-V. Mature 7 Days Leave — Virg. Weidler & Edw. Arnold, 'Youngest Profession'
LOGAN — Milw.-Sawyer—Op. 1:30—Mickey Rooney, "HUMAN COMEDY" Evelyn Ankers in "CAPTIVE WILD WOMAN"
NITA — 2915 Milw.—Op. 1 P. M.—Frank Morgan, Judy Garland, "WIZARD OF OZ" Geo. Raft, "YOU AND ME," Plus Color Cartoon

NORTH

● JULIAN — 918 Belmont Ave.—Opens 5:30 3 Stooges Comedy Riot! Charles Starrett in "FIGHTING BUCKAROO" Bob Livingston in "WOLVES OF THE RANGE" Daredevils of the West "SUICIDE SHOWDOWN"
● SHERIDAN — 4038 Sheridan Road Drama! Thrills! PAT O'BRIEN—RANDOLPH SCOTT "BOMBARDIER" PIERRE AUMONT—SUSAN PETERS "Assignment in Brittany"
● VOGUE 3812 B'dwy, ● DEVON 6225 B'dwy, ● N. CENTER 4031 Lincoln — TYRONE POWER "CRASH DIVE" ANNE BAXTER "Salute for Three" MacDonald Carey
● MODE — 3912 Sher. — Exclusive Showing Strictly for Adults "SECRETS OF A MODEL" with Cheryl Walker Star of "Stage Door Canteen" Plus "THE OLD SINNER" 3 Stooges as "3 LITTLE TWERPS"
● 400 — 6746 Sher. — FRED MacMURRAY, ROSALIND RUSSELL "FLIGHT FOR FREEDOM" Freddy Martin Orch., "HIT PARADE of 1943"
● BIOGRAPH, Open 12:45, 2433 Lincoln Ave.; ● DAVIS, 4614 Lincoln — MICKEY ROONEY, Fay Bainter, Frank Morgan "HUMAN COMEDY" Chester Morris, Joan Parker "HIGH EXPLOSIVE"
● BUCK'M — 3319 N. CLARK STREET Geo. RAFT, Peter LORRE "Background to Danger" FRANCHOT TONE "PILOT No. 5"
● VIC — SHEFFIELD AT BELMONT AVES. IN GLORIOUS TECHNICOLOR! "MY FRIEND FLICKA" RODDY McDOWALL, PRESTON FOSTER "They Came to Blow Up America" GEORGE SANDERS, ANNA STEN
● ARGMORE — 1040 Argyle—Greer Garson, Walter Pidgeon, Lana Turner, Rob't Taylor 'YOUNGEST PROFESSION' "7 DAYS' LEAVE" Victor Mature, Lucille Ball
The Esquire — "CHINA" ALAN LADD, LORETTA YOUNG And the ESQUIRE HOUR — Feature 1:05, 2:57, 4:49, 6:41, 8:33, 10:30 — Starting Tom.: "Assignment in Brittany"
LANE COURT — Opens 1:30 — ARMITAGE At CLARK — MICKEY ROONEY, "HUMAN COMEDY" ALSO "CAPTIVE WILD WOMAN"
RIDGE — 1550 Devon—Mat.—Op. 1:30 3 Feat's—"52ND STREET" Technicolor Sensation—"MY FRIEND FLICKA" P. Foster, 'THEY CAME TO BLOW UP AMERICA'
BRYN MAWR — at Bryn Mawr 'L'—Open 1:00 Cool! MICKEY ROONEY "THE HUMAN COMEDY" & Chester Morris, "HIGH EXPLOSIVE"
WINDSOR — 1225 N. Clark—Open 1:30 COOL! Franchot Tone, Marsha Hunt, "PILOT NUMBER FIVE" plus GEORGE RAFT, "BACKGROUND TO DANGER"
ROSEWOOD — 1828 Mont.-Sts. 2-All Star Cast "YOUNGEST PROFESSION" L. Ball, Vic Mature, "7 DAYS' LEAVE"
CALO — 5404 N. Clark—Op. 5—"HIGH EXPLOSIVE," Joan Parker, C. Morris M. Rooney, F. Morgan, "HUMAN COMEDY"

MOTION PICTURES NORTH

Back the Attack! Buy War Bonds at Balaban & Katz Theaters — 3rd War Loan

UPTOWN — Easily Reached by Street Car, "L" and Bus — Starts 2:00—Betty GRABLE, Geo. MONTGOMERY, CESAR ROMERO "Coney Island" TECHNICOLOR! Plus JIMMY LYDON and JOHN LITEL "Henry Aldrich Swings It"
GRANADA — Open 1:30—BRIAN DONLEVY, ANNA LEE "HANGMEN ALSO DIE" & HARRIET HILLIARD, OZZIE NELSON & Band "HONEYMOON LODGE"
RIVIERA — Starts 2:00—HENRY FONDA, Mary Beth HUGHES "OX-BOW INCIDENT" Plus LAUREL & HARDY in "JITTERBUGS"
CENTURY, NORSHORE, NORTOWN, PANTHEON — Red SKELTON, Lucille BALL "DU BARRY WAS A LADY" & BRIAN AHERNE "FIRST COMES COURAGE"
BELMONT ★ BOB HOPE, DOROTHY LAMOUR "THEY GOT ME COVERED" Plus Tom Conway, Harriet Hilliard, "FALCON STRIKES BACK"
LAKESIDE — FLESH of BEAUTY! SOUL of DESIRE! A SHE-MONSTER "Captive Wild Woman" & "Wings Over Pacific"
CINE — Technicolor Hit! RODDY McDOWALL, Preston FOSTER, "MY FRIEND FLICKA" Plus "THEY CAME TO BLOW UP AMERICA"
COVENT, HOWARD — ALAN LADD "HITLER, BEAST OF BERLIN" & "COWBOY IN MANHATTAN"
Cinema, Chicago-Michigan — Review 7:55—9:55, feature 6:30, 8:30—10:30 — "STAND-IN" Leslie Howard—Humphrey Bogart in a witty and sophisticated comedy
ADELPHI — 20c, 6 to 6:30—Rog. Pk. 1039, 7074 N. CLARK — All Star Cast, "BOY FROM STALINGRAD" BOB HOPE, Martha Raye, Andy Devine, Comedy Riot, "Never Say Die"
DE LUXE — 1141 Wilson—In Color! Preston Foster, "MY FRIEND FLICKA" "They Came to Blow Up America," G. Sanders

SOUTH

★ MIDWAY — Cott. & 63d-1st Chicago Showing! STRICTLY FOR ADULTS! WHAT CAUSES SEX HEADLINES? IS YOUR BOY OR GIRL NEXT! "DEVIL'S HARVEST" Strange Romance, Strange Adventure "African Rapture"
★ WOODLAWN — Op. 12:30-3 Hits! 'Army Show' in Color Randy Scott, Bogart-Flynn, "VIRGINIA CITY" Plus "SAPS AT SEA" LAUREL and HARDY
★ ARK — Op. 12:30—Alan Baxter, Gert Michaels, "Behind Prison Walls" Basil Rathbone "CAPT. BLOOD," ERROL FLYNN
★ V — 47th-Drexel—3 Hits! 'BIRTH of the BLUES' Bing Crosby, "SONG of the ISLANDS" B. Grable, 'Texas Rangers Ride Again' J. Howard
★ RAY — 3 HITS! 'MAN KILLER,' Brian Aherne, R. Bellamy, 'FOOTSTEPS in the DARK' "CAPT. FURY," ERROL FLYNN
EMPRESS — On Stage 5 V-O-D-V-I-L 5 — SCREEN: Alan Baxter, "Behind Prison Bars" Brenda Joyce, "THUMBS UP"
MICHIGAN — 55th-Mich. — FRANCHOT TONE, MARSHA HUNT "PILOT NO. 5" Plus MICHELE MORGAN, ALAN CURTIS, "TWO TICKETS TO LONDON" LATEST ALL-AMERICAN NEGRO NEWS!
KIMBARK — 6240 Kimbark, Open 12:30 "Thumbs Up" "BOY FROM STALINGRAD" & "FIGHTING BUCCANEERS"
MARQUETTE — 63d-Kedzie—Preston Foster, "MY FRIEND FLICKA" Geo. Sanders, "They Came to Blow Up America"
HIGHWAY — 63rd-Western—Preston Foster in "MY FRIEND FLICKA" Geo. Sanders, "They Came to Blow Up America"
RAMOVA — "CRASH DIVE" 35th-Hals.—Tyrone Power, "Cowboy in Manhattan"
COLONY — 59th-Kedzie—GEORGE RAFT in "BACKGROUND TO DANGER" Franchot Tone, Marsha Hunt, "PILOT NO. 5"
PARK — 3955 SOUTH PARKWAY Donald O'Connor in "MR. BIG" Allen Baxter, "BEHIND PRISON WALLS"

MOTION PICTURES SOUTH

WARNER BROS. THEATERS CONVENIENT TO YOUR HOME! BACK THE ATTACK! BUY WAR BONDS!
AVALON — 79th at Stony • Free Parking — Doors Open 1:30 Charles Boyer, Joan Fontaine "THE CONSTANT NYMPH" Deanna Durbin, Joseph Cotten "HERS TO HOLD"
CAPITOL — 79th at Halsted — Doors Open 1:30 BOB HOPE, Dorothy Lamour "THEY GOT ME COVERED" Red Skelton, Lucille Ball "DU BARRY WAS A LADY"
STRATFORD — 63rd-Hals.—Wm. Tracy, "YANKS AHOY" Plus Pat O'Brien, 'BOMBARDIER' Randolph Scott
BEVERLY — 95th-Ashland—Free Parking Anne Baxter (Technicolor) TYRONE POWER in "CRASH DIVE"
JEFFERY 71st-Jeffery, RHODES 79th-Rhodes, OGDEN 63rd-Ashland — Tyrone Power, Anne Baxter (In Technicolor) "CRASH DIVE" MacDonald Carey, Betty Jane Rhodes "SALUTE FOR THREE"
GROVE 76th-Cottage, HIGHLAND 79th-Ashland — George Raft, Sidney Greenstreet "BACKGROUND TO DANGER" Franchot Tone, Marsha Hunt "PILOT NO. 5"
HAMILTON — "BOY from STALINGRAD" Plus "CORREGIDOR"
COSMO — "MY FRIEND FLICKA" (Color) Thriller "HIGH EXPLOSIVE"
SHORE 75th-Kingston, FROLIC 55th-Ellis, OAKLAND 3947 Drexel — Mickey Rooney, Frank Morgan in Wm. Saroyan's "THE HUMAN COMEDY" George Sanders "THEY CAME TO BLOW UP AMERICA"
"MET" — "BACKGROUND TO DANGER" "WINGS OVER the PACIFIC"
TIVOLI — Open 1:00 ABBOTT & COSTELLO, GINNY SIMMS "HIT THE ICE" Plus BRIAN DONLEVY, WALTER BRENNAN "HANGMEN ALSO DIE"
SOUTHTOWN — Open 1:30—DEANNA DURBIN, JOSEPH COTTEN, CHARLES WINNINGER "HERS TO HOLD" Plus HENRY FONDA, MARY BETH HUGHES "OX-BOW INCIDENT"
TOWER — BOB HOPE, DOROTHY LAMOUR, "THEY GOT ME COVERED" Plus RED SKELTON, "DU BARRY WAS A LADY"
MARYLAND — Geo. RAFT, Brenda Marshall, SIDNEY GREENSTREET "BACKGROUND TO DANGER" Plus FRANCHOT TONE, MARSHA HUNT in "PILOT NO. 5"
REGAL — TYRONE POWER, ANNE BAXTER, BEN CARTER, DANA ANDREWS "CRASH DIVE" Plus MacDONALD CAREY, BETTY RHODES "SALUTE FOR THREE" Also LATEST ALL-AMERICAN NEGRO NEWS!
PICCADILLY — BOB HOPE—DOROTHY LAMOUR "THEY GOT ME COVERED" MERLE OBERON—BRIAN AHERNE "FIRST COMES COURAGE"
HYDE PARK — JOHN WAYNE, JOAN CRAWFORD, PAUL HENREID, "REUNION IN FRANCE"
SHAKESPEARE — Donald O'Connor, "MR. BIG" Victor Mature, Lucille Ball, "SEVEN DAYS' LEAVE"
HARPER — Roddy McDowall, Preston Foster "MY FRIEND FLICKA" "THEY CAME TO BLOW UP AMERICA"
KEN — 1225 E. 47th—Op. 1:30—10 BIG STARS! L. Turner, Greer Garson, W. Pidgeon, Virg. Weidler, Edw. Arnold 'Youngest Profession' "7 DAYS LEAVE" Victor Mature, Lucille Ball
CORAL — 95th-Cicero—Open 6—Free Parking Jean Parker, "HIGH EXPLOSIVE" & 'Human Comedy,' M. Rooney
JACKSON PK. — 67th-Stony-G. Sanders, "They Came to Blow Up America" A Heart Warming Story, In Color 'My Friend Flicka'
COMMERCIAL — 9150 Com'rcial—Op. 9:30 COOL! Franchot Tone, Marsha Hunt in "PILOT NUMBER FIVE" plus GEO. RAFT, "BACKGROUND TO DANGER"
LEX — 1162 E. 63rd—Op. 12:30—Push Back Seats C. Morris, Joan Parker, "High Explosive" Mickey Rooney, F. Morgan, "The Human Comedy"
HARVARD — 63rd-Harvard—Roddy McDowall, P. Foster, "My Friend FLICKA" and "THEY CAME TO BLOW UP AMERICA"
STATE — MICHIGAN AT 110th PL.—Franchot Tone, "PILOT NO. 5" George Raft, "BACKGROUND TO DANGER"

SUBURBAN

MAYWOOD
LIDO — DOORS OPEN 12:30 — BOB HOPE, Dorothy Lamour "They Got Me Covered" Red Skelton, Lucille Ball "DU BARRY WAS A LADY"

AUSTIN
PLAISANCE — 466 N. Parkside—10 Big Stars! "YOUNGEST PROFESSION" Victor Mature, Lucille Ball "7 DAYS' LEAVE"
SYMPHONY — Mat. Daily—"THEY CAME TO BLOW UP AMERICA" and MICKEY ROONEY in "THE HUMAN COMEDY"
ROCKNE — 5825 W. Div. Op. 6 P. M. '7 Days' Leave' Virg. Weidler & Edw. Arnold, 'Youngest Profession'
AUSTIN — Dorothy Lamour, Henry Fonda, Linda Darnell, "CHAD HANNA" S. Temple, G. Montgomery, "YOUNG PEOPLE"
PARK — Kath. Hepburn 'LITTLE WOMEN' 5960 Lake. R. Colman, 'IF I WERE KING'
B&K IRIS — Op. 6:00 Roddy McDowall in "MY FRIEND FLICKA" Plus "THEY CAME TO BLOW UP AMERICA"

OAK PARK
LAMAR — Marion at Lake St. "L"—Open 1:30 FILMED IN TECHNICOLOR! RED SKELTON, "DU BARRY WAS A LADY" LUCILLE BALL, GENE KELLY Plus "FIRST COMES COURAGE" Merle Oberon, Brian Aherne
LAKE — Lake at Marion Sts. Geo. RAFT, Peter LORRE, Sidney GREENSTREET "BACKGROUND TO DANGER" Franchot TONE, "PILOT NO. 5"
SOUTHERN — 328 South Oak Park Avenue Greer Garson, Walter Pidgeon "YOUNGEST PROFESSION" Lana Turner, Rob't Taylor, Vic Mature, '7 DAYS' LEAVE' Lucille Ball
TOWN — Roosevelt at Austin — ALAN LADD 'THE RIGHT MAN' & 'HIGHWAY THRU HELL' from Somewhere in France . . .

BERWYN
B&K BERWYN — Tyrone Power, Anne Baxter, "CRASH DIVE" & MacDonald Carey in "SALUTE FOR THREE" ALL CHILDREN ADMITTED

ELMHURST
YORK — Tyrone Power, Anne Baxter, "CRASH DIVE" in Color MacDonald Carey, "SALUTE FOR THREE"

VILLA PARK
VILLARD — "MR. BIG" Donald O'Connor, Victor Mature, Lucille Ball, "7 Days' Leave"

GLEN ELLYN
GLEN — MICKEY ROONEY, Frank Morgan, Jackie Jenkins, "HUMAN COMEDY" Chester Morris, Jean Parker, "HIGH EXPLOSIVE"

LA GRANGE
B&K LA GRANGE — Tyrone Power, Anne Baxter, 'CRASH DIVE' & MacDonald Carey in "SALUTE FOR THREE"

WAUKEGAN & GOLF RDS.
DRIVE-IN — Barbara Stanwyck 'LADY OF BURLESQUE' — SHOW AT 8 & 10 P. M. — AT WAUKEGAN & GOLF RDS.

EVANSTON
B&K VARSITY — Sts. 2:00 DEANNA DURBIN, JOSEPH COTTEN "HERS TO HOLD" Plus JOHN SUTTON and ANNABELLA "TONIGHT We Raid CALAIS"
STADIUM — Starts 1:30 MICKEY ROONEY "HUMAN COMEDY" Frank Morgan — Also "High Explosive" Chester Morris, J. Parker
B&K VALENCIA — Mickey Rooney, FRANK MORGAN, "THE HUMAN COMEDY" & Chester Morris, Jean Parker, "HIGH EXPLOSIVE"
B&K CORONET — Sts. 6:15 Gary Cooper, BARBARA STANWYCK, 'MEET JOHN DOE' plus SONJA HENIE, "Everything Happens at Night"

NO MAN'S LAND
TEATRO — Open 6:15—25c to 6:30 Bob Hope, Dorothy Lamour "THEY GOT ME COVERED" Pat O'Brien, Randolph Scott "BOMBARDIER"

HIGHLAND PARK
ALCYON — "CRASH DIVE" In Color TYRONE POWER, ANNE BAXTER, MacDonald Carey, Betty Rhodes "SALUTE FOR 3"

WILMETTE
WILMETTE — Open 6:15—20c to 6:30 Bob Hope, Paulette Goddard, "NOTHING BUT THE TRUTH" & MacDonald Carey, "SALUTE FOR THREE"

GLENCOE
GLENCOE — Open 6:15—20c to 6:30 Sidney Greenstreet, George Raft, 'BACKGROUND TO DANGER' & Arthur Lake, "IT'S A GREAT LIFE"

FOREST PARK
FOREST — Doors Open 1:00—Tyrone Power, Anne Baxter, "CRASH DIVE" George Raft, "BACKGROUND TO DANGER"

ELMWOOD PARK
ELM — 7540 Grand Ave.—Evelyn Ankers, "CAPTIVE WILD WOMAN" Don Barry, "DAYS OF OLD CHEYENNE"

BLUE ISLAND
NEW LYRIC — Op. 1 "CRASH DIVE" with TYRONE POWER and ANNE BAXTER

Oysters Will Be Scarcer This Winter

Mary Meade's Daily Food Bulletin

PROCESSED FOODS [blue stamps]: Last day to use 48 points in R, S, T; 48 points in U, V, W good thru Oct. 20.

MEATS, CHEESE, FATS, OILS [red stamps]: X, Y, Z all valid now, good thru Oct. 2. 16 points in A brown stamps [book No. 3] valid Sept. 12; 16 points in B brown stamps valid Sept. 19; good thru Oct. 2.

SUGAR: Coupon No. 14, 5 pounds, good thru Oct. 31. Canning sugar: Coupons No. 15 and 16, 5 pounds each, good thru Oct. 31.

War Time Menu for Tuesday

BREAKFAST.
Tomato Juice
Enriched Farina
Cinnamon Toast
Milk Coffee

LUNCH.
Navy Bean Soup
Peanut Butter and Lettuce Sandwiches
Applesauce Milk

DINNER.
Corned Beef Hash with Poached Egg
Cooked Summer Squash
Grated Carrot and Cabbage Salad
Enriched Bread
Peach Shortcake
Milk Coffee

BY MARY MEADE.
[Copyright: 1943: By The Chicago Tribune.]

The army and navy are going to get about 40,000 gallons of oysters a week this fall and winter. That means that we won't have as many as usual for civilian use.

Last year was a bad year for oysters, not because of any war time effects, but because an oyster needs to be about 4 years old to be in its prime and the 1938 hurricane upset many New England oyster beds, destroying much of 1942's crop. We ate some of this year's oysters last year, not being able to go stewless until they reached maturity. That's another reason for an oyster shortage.

But the oysters we do get this year will be plumper and choicer than last year's because they were not born at the time of the oyster killing hurricane. We'll have stew now and then, and scalloped oysters, and, if we're careful about using our fats, some tender, hot, crusty French fried ones.

Our fighting men are eating fish, about 18 pounds a year apiece as compared with 4½ pounds apiece for civilians. At the beginning of the war only a few kinds of fish were bought for military consumption; now 36 different kinds are used, including shellfish.

Two interesting new cookbooks have come to my desk. Both should interest women who take pleasure in their meal preparations.

"Economy for Epicures" is a well dressed, recipe packed, idea-full book by Mary L. R. Taylor. Published by the Oxford University press, New York, it sells for $2.75 at your book store. Most of these recipes are simple, many of them make use of leftovers, but, as the title indicates, they seem to add up to epicurean dishes, nonetheless.

"Cook It in a Casserole," by Florence Brobeck, M. Barrows & Co., Inc., $2, is introduced by Hendrik Willem Van Loon, with an accompanying self-portrait by Mr. Van L. with a high hat, apron, and casserole.

Casserole cookery is enjoying immense popularity these days. One reason is the metal shortage which has cut us off from use of many of our favorite pots and pans. Another reason, Miss Brobeck says, is that America has become nutrition conscious, has had to meet rationing and food saving problems, and has taken on a renewed interest in good cooking.

The big and little pottery casseroles available in the stores these days are enough to convert any cook to such casseroled treats as pork tenderloin creole, liver and vegetable pie, cauliflower, and ham scallop. These recipes and many others are contained in "Cook It in a Casserole."

An egg a day, if possible, is the standard for a good diet. Two or three eggs a week are the least a person should eat to keep "in the pink." It looks as tho the civilian supply of eggs this year should almost approach that high figure which will allow an egg a day. The forecast of per capita egg consumption for 1943 is 352 eggs. We're eating more eggs than we ate last year and we're needing more eggs for military and lend-lease purposes. This means work for all the patriotic hens in the country. So far these hens have produced almost 14.2 per cent more eggs than were produced in 1942.

Important Apron Design

Need aprons? We'll wager that you do, at this time of year, with household chores mounting as autumn progresses. These two aprons are made with a single pattern. There's a coatdress and a tiny apron which buttons onto it.

Style No. 3058 is designed for sizes 14 to 48. Size 36 requires 3⅛ yards of 35 inch material with 1⅛ yards of binding for dress, 1⅝ yards of 35 inch fabric with 1¾ yards of rick-rack braid for apron.

The pattern is 10 cents, plus 2 cents for mailing.

Order Clotilde patterns from Chicago Tribune, P. O. Box 537, Grand Central Annex, NEW YORK CITY. Print name and address; state size. Each pattern is 10 cents, plus 2 cents for mailing. The pattern book is 15 cents, 10 cents if ordered with pattern.

TODAY'S $5 PRIZE RECIPE

Spicy Tomato Sauce.
[About 10 half pints.]

1 peck ripe tomatoes [about 8 quarts]
1 tablespoon salt
1 teaspoon paprika
1 teaspoon mustard
¼ cup sugar
1½ cups vinegar
1 large onion
3 seeded sweet peppers
2 stalks celery
1 teaspoon celery seed
1 tablespoon crushed stick cinnamon
1½ teaspoons whole cloves
1½ teaspoons allspice

Wash, stem and cut tomatoes in quarters; crush slightly and bring to rapid boil. Drain thru heavy jelly bag for several hours to drain off excess liquid. Sieve remaining thick pulp and add salt paprika, mustard, sugar, and vinegar. Put onion, sweet peppers, and celery thru food chopper and cook together in a little of the drained-off tomato liquor until tender. Sieve and add to pulp. Tie remaining spices in bag and cook with tomato mixture until thick, about 15 minutes. Remove spice bag; pour into jars and seal. The clear liquid may be used in soup and other cooking.

MRS. HAROLD V. ELLIS,
Marengo, Ia.

Send your favorite recipe to: Recipe Contest, Chicago Tribune.

Gymnasium Shoes Are a War Casualty; Pupils Do Without

Barefoot boys, and girls, too, soon may be in fashion in elementary and high school physical education classes unless a solution is found for the shortage of gym shoes. A survey disclosed yesterday that department stores, sporting goods houses, and retail shoe dealers have no rubber soled, canvas topped shoes in stock and no expectations of getting any.

The stores reported they have received thousands of requests from pupils, who need the shoes for their gym classes.

Two stores said they had disposed of a few remaining odd sized shoes on the day that Chicago schools opened. Others have had no gym shoes on hand for more than a year.

A merchant said he had put in calls to shoe manufacturers, requesting that gym shoes be made with a substitute for the rubber sole.

"Nothing was done about it, tho," he said.

Household Forum

By Louise Bargelt

Mrs. Fannye Levy, 1415 Rosemont street, Chicago — Since scouring cleansers come in cans with cardboard tops instead of tin, it makes it difficult to get cleanser out—that is, if can gets the least bit damp and the cleanser cakes around the top. I have eliminated this by buying a large glass salt shaker with a plastic top. Now it is a pleasure to use the cleanser, as it comes out easily.

Mrs. J. R. E., Evanston—I have saved many a tear in my bed linen by wrapping adhesive tape around the sharp ends on coil wire bed springs.

Helen B., South Bend, Ind.—Last year I started a scrap book which was an immense help to me this summer. In the book I pasted all sorts of tasty recipes and ideas for outdoor meals. This last summer I didn't have to rack my brain once as to "what I'd have" when family kept clamoring for meals in the "yard."

Now—YOUR IDEA—Please!

Garden Club Presidents to Have Luncheon

Presidents of clubs affiliated with the Garden Club of Illinois will be gathering today in the Crystal room of the Hotel Sherman for the annual presidents' council and luncheon. Mrs. Raymond Knotts, president of the club, will introduce the speakers, headed by Lester J. Norris, chairman of the state victory garden committee and vice president of the National Victory Garden institute, who will tell of "The Place of the Garden Clubs in the Victory Garden Program."

The club will review its work and talk over the program for the coming season, laying stress on such war time activities as canning centers and the furnishing of flowers and plants to military posts and hospitals. Mrs. Weldon D. Smith, Mrs. Walter L. Ernst, and Mrs. Charles Berke, who head the Cary, Elmhurst, and Fox River Grove Garden clubs, winners of the 1942 civics projects contests, will speak.

Also speaking on the program will be Mrs. Warren W. Shoemaker, regional vice president of the National Council of State Garden Clubs; Mrs. Mark Cresap, Mrs. Joseph M. Cudahy, Mrs. W. L. Karcher, and Mrs. A. O. Figge.

Looking at Hollywood

By Hedda Hopper

Hollywood, Cal., Sept. 19 [Special].—Report that Maude Adams is leaving Stephens college to be replaced by a Hollywood star as dramatic director is untrue. Miss Adams has reached the age of retirement as a faculty member, but she'll produce several shows yearly and direct voice training and do research work. Hollywood's still trying to get her on the screen, but the answer is always no. . . . Bob Hope tees off Sept. 21 on the air at the Pasadena Civic auditorium with Bing Crosby and the Desert Battalion as guests. . . . That fine actress, Edna Best, has turned radio producer for an advertising concern. . . . No surprise to me that Paul Lukas stole acting honors in "Watch on the Rhine," even from Bette Davis. He always was a star, even tho in "Escape" Norma Shearer had another actor replace him—after which he went to Broadway and was hailed as the find of the season.

Hold On There!

They're rewriting scenes for Rosalind Russell's "Ten Per Cent Woman" to keep Willard Parker, new leading man, from running away with the picture. When the story was written, they had no idea the part was so powerful. But when Parker [of "Lady in the Dark"] got rolling, he was so good he dwarfed the others. . . . Niven Busch, Teresa Wright's hubby, has signed to do the screen play of "Jubal Troop" for Sam Wood. . . . The author's name on the screen script of "Since You Went Away" reads "Jeffrey Daniel." It's the nom de plume of David Selznick, who finally did the story himself. He took the names of his sons.

What Becomes of Daisy?

If it's true Arthur Lake and Penny Singleton have broken their contract with Harry Cohn, that means the end of the Blondie pictures, but the air show goes blithely on. . . . Back east I tried to place an order for a helicopter, when told even a fool could manage one. But it's no dice till the war's over. . . . That Walt Disney and Alexander de Seversky were honored by Great Britain because of "Victory Through Airpower" seems a reflection on our country that they get more credit there than they do here. Perhaps we don't want to be educated—just entertained. When we go in for educational films, let's take a look at some of the French ones turned out just before the war, especially "The Harvest." . . Gene Buck, who for 37 years has fought for musicians, got out of a sick bed to come out here for the annual ASCAP huddle, and believe me, for once in his life, he pulled no punches.

Maybe Yes.

Did Virginia Gilmore give up the part of Desdemona opposite Paul Robeson in "Othello" because Fritz Lang is en route to New York with matrimony in his mind? . . . Maj. George Stevens left yesterday for Washington, then more overseas duty. . . . Edmund Gwenn, star of "The Wookey," and outstanding in "Lassie Come Home," has three pictures to choose from—"Outward Bound" among them. . . . While watching Jimmy Durante do a dramatic scene in "Two Sisters and a Sailor" at Metro, I was surprised at the depth of feeling Jimmy has acquired since his absence from our town. We've never allowed him to play anything but slapstick, and who knows what anybody can do until he gets the opportunity? . . . Lou Costello walked again on his mother's 60th birthday. She's Mrs. Sebastian Cristillo. Mothers of many movie stars were present—among them Mickey Rooney's, Joan Crawford's, Bob Cummings' and about 30 more.

[Copyright: 1943: By The Chicago Tribune.]

Oilcloth Luncheon Set

BY JEAN MACDONALD.

Attractive oilcloth luncheon doilies are a boon in the present laundry situation. Several sets of these may be had at small cost, as they are easily made in a short time. This pattern includes 14 motifs which measure from ¾ by ¾ to 2½ by 5 inches, as well as directions for cutting and scalloping the oilcloth.

For the pattern of the oilcloth luncheon doilies, No. 508, send 10 cents in stamps or coin, plus 2 cents to cover mailing cost, to the Needlework Bureau, Chicago Tribune, 220 Fifth avenue, New York City.

Women in War Work

By Kate Massee

The JANGOs [junior army-navy guild organization], which has established a splendid war record in Washington, D. C., since its inception a year and a half ago, soon will have stations in Wesley Memorial hospital in Chicago and at the Great Lakes Naval Training station.

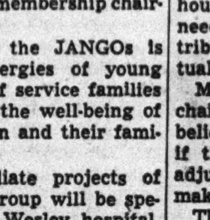

Mary Jane Walton.

At a meeting called recently by Mrs. Frederick A. Preston of Lake Forest, a group of north shore women agreed to fill executive positions until the organization could be formed along lines already set up in Washington. Mrs. Preston is president, Mrs. J. N. Walton vice president, Mrs. Theodore Linthicum secretary and treasurer, and Mrs. E. W. Timberlake membership chairman.

The purpose of the JANGOs is to utilize the energies of young women and girls of service families toward promoting the well-being of army and navy men and their families.

The two immediate projects of the Chicago area group will be specialized service at Wesley hospital, daily and Sunday, from 10 a. m. to 4 p. m., and assistance in a nursery school to be established at Great Lakes.

Wives, daughters, sisters, or granddaughters of officers in the regular army or navy, or in the reserves [whose commission is equal to or above that of 2d lieutenant or ensign] are eligible for membership.

Applicants must be 14 years of age or older, and must work on an approved project 100 hours in order to become active members of JANGO entitled to wear a pin. One hundred hours of work a year are necessary to maintain membership. Registration fee is $1 and annual dues are $2. The uniforms are bright blue pinafores bound in red and white.

The Chicago registration office for the JANGOs, room 1310, Railway Exchange building, is open on Tuesdays and Fridays, and members of the executive committee take turns in interviewing. The committee includes Mrs. Timberlake, Mrs. Linthicum, Mrs. William H. Bush, Mrs. T. H. Tabor, and Miss Mary Jane Walton, daughter of Comdr. and Mrs. J. N. Walton.

Applicants desiring to enroll at Great Lakes can do so by calling Mrs. E. A. Lofquist, Great Lakes 2300, extension 603, on Tuesdays and Fridays between 11 a. m. and noon.

The 10,000 more workers whom the Chicago chapter of the American Red Cross must recruit and train in the current week's campaign for volunteers, opening today, must come principally from among housewives. Business girls and women form a large percentage of the 84,000 volunteers already serving, but they can do Red Cross work only during the evening hours. The organization's urgent need is for women who can contribute time during the day in virtually all departments.

Mrs. James A. Cathcart, general chairman of all volunteer services, believes that Chicago homemakers, if they make a special effort, can adjust their household schedules to make Red Cross service possible.

The nurses' aid corps, of which Mrs. Arthur H. Spiegel is chairman, needs 3,500 more aids to staff Chicago hospitals, most of them to work during the day.

Mrs. Edwin W. Eisendrath, as head of the Red Cross home service volunteers, asks housewives to join the corps and contribute to the chapter's numerous services to families of service men.

The Gray Ladies' hospital and recreation corps, under the chairmanship of Mrs. John S. Miller, needs women to serve during daytime hours in Chicago hospitals.

The Red Cross motor corps, the chairman of which is Miss Harriet McLaughlin; the canteen and dietitians' aid unit, headed by Mrs. Henriques Crawford, and the staff assistants' corps, of which Mrs. Farwell Winston is chairman, also need daytime workers.

As has been announced, special recruiting offices have been set up at convenient traffic points thruout metropolitan Chicago, as well as in suburban areas. Information booths have been installed in State street in front of Mandel Brothers' store and Marshall Field & Co. Women desiring to enroll in any of the several services can find out what station is nearest to their homes by calling Red Cross headquarters, 529 South Wabash avenue, Wabash 7850.

[*This department reports on women's war activities and answers questions regarding such activities.*]

Dear Diary BY BECKY

Dyslexia Guild.

William R. Slaughter, associate professor in the Medill school of journalism at Northwestern university, will discuss "Getting Information from Others" before the Dyslexia guild, meeting at 8:30 tonight at Wesley Memorial hospital.

Allowances Teach Child Money Values

BY GLADYS HUNTINGTON BEVANS.
[Copyright: 1943: By News Syndicate Co., Inc.]

Allowances, I have found from experience, are a great help in instilling in a child a sense of the value of money and the wise use of it. The little child who starts with five cents a week all his own, then progresses birthday by birthday from five to 10, 20 and 30 cents a week can learn much about money. He sees that money can be wasted, that it can be frittered away, or that it can be made to get him something he really wants.

And he can learn one of the most important lessons of life with it: Self control and vision. How? By denying himself many small indulgences of the moment, and saving that money to buy, later on, something of greater importance. And he can learn to save by self-discipline so that he will have money with which to buy gifts for those he loves.

Many advisers to parents recommend giving young boys and girls an allowance for clothes, room furnishings, pleasures and so forth. Well, very few families can lay such sums aside. Most of us have to do too much juggling with our funds for this, but an allowance should be increased yearly and its purposes expanded where possible.

Here's another way to develop a money sense, besides the giving of an allowance: If money is to be spent for a child's training in a trade, business, profession or general college education, the financing of it can be talked over with him.

Here is a case where, if the money is available, the sum for a definite period and purpose might be put in your child's hands. No matter how much a young person may know of the money spent for him, it is a totally different matter when it actually goes thru his hands instead of yours.

Daughters of Isabella Circle Will Give Party

Cards and bunco will be played on Friday night in the annual charity party of Columbanus circle, No. 195, Daughters of Isabella, at 6839 Wentworth avenue. Mrs. Daniel M. O'Connor is chairman of the benefit. Serving on her committee are Miss Loretta Donaghue, Mrs. T. F. Fahey, Mrs. Daniel Laughlin, Mrs. George McCormick, Miss Frances McShane, Miss Cecile Noonan, Mrs. Timothy O'Connor, Mrs. Leo Shaw, and Mrs. Louis Starr.

Central Y.M.C.A. College to Open Classes Today

Opening sessions of fall semester classes are being held today and tomorrow at Central Y. M. C. A. college, 19 South La Salle street, and at the college's school of music in the Kimball building. Offered this fall, according to D. H. Steward, registrar, are numerous war training courses and accelerated programs in chemistry, physics, engineering, accounting, and personnel administration.

Jewish Women's Council to Open Luncheon Series

The Chicago section of the National Council of Jewish Women will open a city-wide series of dessert luncheons in connection with its 50th anniversary celebration with a party at 1:30 p. m. today in the home of Mrs. J. F. Robineau, 1426 Touhy avenue.

Engagement

Mrs. Minnie Stender of Villa Park announces the engagement of her daughter, Mabel, to Staff Sgt. Carl W. Hahn, son of Mrs. Emil Hahn of Catalpa avenue. Sgt. Hahn is stationed at Majors field, Greenville, Tex.

White Collar GIRL

BY RUTH MACKAY

Girls Will Be Girls.

The girl called out the stations crisply. Her collar was neat outside her dark blue uniform. Her manner was efficient as she warned alighting passengers to watch their step. Nothing was amiss. But the passengers on the I. C. smiled, one to another, as they noted a drooping yellow daisy tucked in the severe, visored cap marked "Flagman."

Occasionally.

That the white collar boy occasionally gets an original idea is evidenced by the fact that this morning I saw a dapper Chinese lad leaving his washables at a commercial American laundry. W. S.

Skyline with a Byline.

Chicago's skyline—
The Hello and Good-by line.
LIL OSWALD.

The Second Front.

Nell Giels, who wrote the delightful book, "Susan Be Smooth at Play," reviewed some time ago in this column, has written a war factory diary with the title, "Punch In, Susie." It is the record of her work in a war plant to which she went primarily as a reporter.

The "White Collar Girl" rates a chapter, along with "That Lunch Box," "Vacations Canceled," and others. In the pages you'll find no dramatics, only sincerity and honesty. And you'll like Miss Giels' meandering from the central line of thought as, for instance, when she tells of the letters in the factory girls' pockets, re-read thru the day: "It may be the real thing or it may be because every one else has a letter to show and talk about. Girls function this way, as you know, and factory girls are no different from any one else. It seems to me a good thing—this correspondence course on love. Everybody agrees that good letters make good soldiers; perhaps they also make good girls. Perhaps letters even help to make love in our time more sincere than it appears on the surface."

When you've finished the last paragraph you'll remember the honor roll made of the work buttons of the men . . . the descriptions of the girls coming to work at 5:30 a. m., while the bus driver waits till the last possible second for the missing one . . . the foreman who, even in the next room, can tell by the "p-r-r-s" whether you are pressing down too hard or not hard enough, at what angle you're holding the screw driver, and how long it will take you to do 50 blocks" . . . the "big boss," who knows every name and "what our children, our fathers, and our husbands are doing."

Harper publishes the book. Reading it you're "caught up in the heart of what's happening" in the lives of the thousands of workers who provide materials for our fighting men—the girls on the "second front."

"Luck of the Devil" . . . . . By Elizabeth York Miller

Copyright: 1943: by Elizabeth York Miller

CONCLUSION.
MUM'S HERO.

Alan paused for a moment, his voice dropping on a troubled note.

"And then—?" June prompted breathlessly.

"Then—" he went on, "a couple of wardens and a constable came along, and said the ambulance would be here presently and we couldn't go inside the cottage, but they let us in when the men showed their badges."

He stopped again and now his voice was shaky when he continued.

"An old woman came out of the front room when we stepped inside. She was Banks' mother—a frail old woman, but she had a proud, smiling look and blue eyes that seemed to shine.

"'Yes,' she said, 'you can see Ronnie. My brave boy—my hero, as I always said he was. He's in here. Come in, gentlemen. I'm honored to show him to you.'"

"O, dear!" June murmured.

"Maybe you've guessed," Alan said. "Yes, he was there all right—lying on a sofa, with his feet turned up and his hands folded on his breast."

"Dead!" June exclaimed. She didn't know whether she was sorry or not. "Did—did a bomb fall on him?"

"No, he would have been safe and sound enough if he had stayed where he was. His mother's house wasn't touched. We heard what he'd done. When the little houses nearby crashed, he rushed out to help. And it seems this Mrs. Bull was half buried in hers.

"They couldn't get her out, and there was a wall that threatened to crash and bury her even deeper. Well, Banks held up this wall until they did get her clear, and then the wall collapsed on him and broke his back."

"How—how terrible!" June cried.

There was a short silence; then Alan Conyers said: "I'm not so sure. He was 'for it,' that lad. I'm inclined to think he was lucky to the end. He had the luck of the devil. I'll never forget that old woman's face if I live to be a hundred. It was glorified—such a look I've never seen on a face before.

"Even when the ambulance came to take him to the mortuary she stood there in the door and waved her hand, calling good-by to him.

"It's all over now, and I don't think anybody will tell her. He'll always be a hero to his mother.

"That Mrs. Bull is going to stay with her. She said she thought she'd like to see her daughter-in-law—Goldie, she called her. She said she wanted to see Goldie to tell her how nobly Ronnie had died, because Goldie had never thought much of him."

Again poor June was overwhelmed. In addition to everything else this false "Cousin Alan" was already married when he wooed and, in his own mind at least, very nearly won her.

There were so many other things to think about, particularly the plans Alan and she were making for their immediate future.

And if Goldie had anything much to get over, it did not take her long either. The police let her down lightly, and within a month she was married to the kind and gentle head waiter, who appeared not to be in the least upset by her past.

Only Mum remained entirely faithful to Ronnie Banks' memory, for even Mrs. Bull, whose life he had saved at the cost of his own, could not long endure the poor old woman's constant praise of him.

Yes, to Mum, Ronnie would always be her blue eyed boy who had died a hero's death.

AT GUILMONT'S . . .
The famous "COLD WAVE" PERMANENT
Enjoy the most gloriously natural looking of all permanents—with soft waves and beautifully curly ends. And think of the comfort of this famous wave—with no heat or inconvenience of any sort. Here, indeed, are permanents as you like them . . . even if your hair is the difficult kind.
Call ANDover 2480 for your appointment today
GUILMONT & PETERS
Suite 705, Marshall Field Annex Bldg.
Over 30 years at this address

A New, Different Way TO REDUCE
• Refreshing
• Relaxing
A rhythmic motion that builds vitality, soothes and refreshes, as it reduces. Easy, pleasant—entirely different principle from other methods. No drugs, rollers, electricity or exertion.
Fifty Famous Salons Throughout the United States
For FREE TRIAL
Phone FRAnklin 0340
STAUFFER SYSTEM
211 N. Michigan Avenue
OPEN EVENINGS

FIRST AID FOR FINGERNAILS!
Don't endure cracking and splitting nails that are so embarrassing and uncomfortable. Thousands are thrilled to find how this amazing Gay Stanton Nail Creme—not a polish but a treatment—actually works on nails to make them stronger and sturdy. Contains ingredients doctors recommend to prevent splitting and breaking. Even the first application proves its efficiency. Each jar lasts months. On sale at all of our stores. Get your Gay Stanton Nail Creme today!
Walgreen DRUG STORES

Taste-Tempting Energy-Building
Creamettes
FOR INEXPENSIVE QUICK-TO-FIX HOT DISHES
CREAMETTES The Cream of Macaroni

LAST 4 DAYS
Harry RICHMAN
America's Greatest Entertainer
Jack Carroll at the Piano
BUSTER SHAVER with OLIVE and GEORGE
The 3 Imaginators — MACLOVIA RUIZ
LOU BREESE and His Orchestra
Coming Friday, Sept. 24th
Gertrude NIESEN
America's Swingheart
and an All New FRED EVANS Revue
Mike Fritzel and Joe Jacobson's
Chez Paree

WOMEN & GIRLS
HELP MAKE CANDY FOR OUR ARMED FORCES
GOOD PAY 6-day Week
CANDY PACKERS
INSPECTORS WRAPPERS
CHOCOLATE DIPPERS
ENROBING MACHINE FEEDERS
NO EXPERIENCE NECESSARY
DAY OR NIGHT WORK
PLEASANT WORKING CONDITIONS
EMPLOYMENT OFFICE HOURS
Sunday . . . 11 A.M. to 4 P.M.
Mon., Tues., Wed. . . . 7 A.M. to 8 P.M.
Thurs., Fri., Sat. . . . 7 A.M. to 5 P.M.
BUNTE BROTHERS
3301 W. Franklin Blvd. (500 North)

AMUSEMENTS
BLACKSTONE
NIGHTLY
MATS. WED. & SAT.
2nd RECORD YEAR!
GOOD NIGHT LADIES!
A 3-ACT FARCE
Special Attention to MAIL ORDERS
"LOUDEST LAUGH SHOW of the DECADE"

SELWYN TONIGHT 8:30 ONLY MAT. SAT.
LAST 7 TIMES
THE DOUGHGIRLS
Beg. Next MON. SEATS NOW
THE BRILLIANT FARCE COMEDY
Dark Eyes
Production by Jed Harris
GEVA MIRAMOVA TORETZKA

HARRIS Air Conditioned NIGHTLY 8:30 Mat. Wed. & Sat.
KISS and TELL

FINAL WEEK
SKATING VANITIES
Musical Extravaganza on Roller Skates
CHICAGO ARENA
Tickets on Sale at Box Office & The Hub

MAID IN THE OZARKS
54TH SMASH WEEK
28 WEST JACKSON

KIMBALL
LAST 2 WEEKS
GUEST IN THE HOUSE

BACK THE ATTACK WITH WAR BONDS!
Buy extra War Bonds to the very limit. Help achieve and even exceed that 15 billion dollar goal! Carson's has special Bond Booths for your convenience.

CARSON PIRIE SCOTT & Co.**

Store Hours Monday: 12 Noon to 9 P.M.

THE OVERSEAS *hat*
is a means for marking your urban turnout with distinction. With temple form construction, in two shades of grey and brown.
10.00
Hats, First Floor.

PAUL SACHS *original*
Dramatic use of contrasting color with typical Paul Sachs artistry. In smooth-fitting rayon gabardine, beige and grey with black. 10-20.
22.95
Little Dress Shop, Fourth Floor.

JILL ON THE JOB *classic*
Elegant group of suits in sizes 9 to 15, all engaged to "do nice things" for young figures. Sketched: a hit wool suit with pleated skirt.
29.95 Others from 25.00 to 35.00
Junior Miss Shop, Fourth Floor.

VELVETEEN *beret*
in jewel tones, most likely to succeed for town, country, or campus. From a collection of berets, bumpers, pill boxes and pompadours.
3.95
Hat Counter, First Floor. Hat Box Fifth Floor.

36 SHOPPING *days*
'til your number (18) is up. This husky grained leather Carson shoe, cobbled by specialists, may serve as a suggestion on how to utilize it.
6.50
Shoes, First Floor.

JEWELED *button classic*
Created to accomplish compliments for a woman's figure. Nelly Don's two-piece rayon crepe. Brown, navy, black. 14-20; 40.
10.95
Daytime Dresses, Third Floor.

GADABOUT *jewel-blazoned*
This little wool and rabbit's hair went to the designer, came back the whirl-skirted darling of your wardrobe. Blue, green, melon, tan. 12-20.
14.95
Budget Shop, Fourth Floor.

LAMB TRIM *quilted lining*
Beautiful version of adored tuxedo. Muted red, blue, green, grey wool lavish with grey curly lamb. Sizes 12-20. From excellent collection.
88.00 Others from 75.00 to 122.00
Misses' Moderately Priced Coats, Fourth Floor.

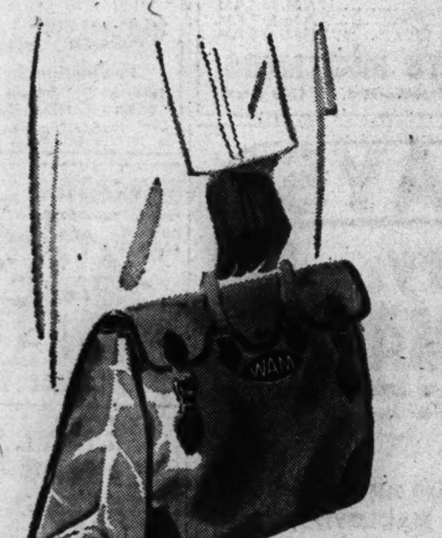

LEATHER TRIM *duck bag*
Its 20 inch, olive drab expanse is capable of furlough capacity. Waterproof, and train-safe with leather name plate and trim.
9.75
Luggage, First Floor, Wabash.

REED-SLIM *afternoon dress*
Background for accessories, for jewelry. Slendering, softening lines in rayon crepe. Black, purple, coffee brown, colonial green. 16-44.
17.95
Moderately Priced Dresses, Fourth Floor.

Vogue Pattern No. S-4491, 1.00

DUVETYN *of silk and rayon*
All you need is the creative urge . . . we supply the velvet-like smoothness of silk-face, rayon-back duvetyn. All high fashion colors. 36".
2.50 Yd.
Aisle of Fabrics, Second Floor.

HARRIET HUBBARD AYER
"Basics" Luxuria Cleansing Cream, soothing to every type of skin; and Luxuria Face Powder, exquisitely fine, flattering as a veil.
Each **1.00** Cream also in 2.25 and 3.50 sizes.
Toiletries, First Floor.

Chicago Daily Tribune
THE WORLD'S GREATEST NEWSPAPER

SUPERIOR 0200 PUBLIC INFORMATION SERVICE · 0260 SPORTS BULLETIN SERVICE · 0100 WANT ADS GENERAL BUSINESS
3 Tribune phone numbers for FASTER SERVICE

MONDAY, SEPTEMBER 20, 1943.

LIONS WIN OPENER FROM CARDINALS, 35-17

In the WAKE of the NEWS

BY ARCH WARD.

RETURN of Bronko Nagurski to the professional football wars has brought a flood of stories about the explosive full back. . . . Here's one of the best: The Pittsburgh club, having just collided with the Bears and Bronko, were rolling eastward somewhere in Indiana when the train hit a truck. . . . There was a sudden jar and one of the Pittsburgh rookies, with a wild look on his face, exclaimed: "Jiggers, gang, Nagurski again!" . . . Little Tommy Bridges, who looks frail in comparison to most big league pitchers, outranks all American league hurlers in continuous service with one club. . . . This is Tommy's 14th season with the Tigers and one of his most successful ones. . . . A national weekly magazine, which hits the high spots of sports, recently carried an article mentioning some of the big name coaches who are in military service. . . . Iowa has lost Hunk Anderson, it reported, confusing the Bears' co-coach with Dr. Eddie Anderson, a major in the medical corps. . . . Maj. Anderson has 40 soldier patients under his care at Schick General hospital in Clinton, Ia. . . . Irv Comp, the Green Bay Packers' rookie half back, is a left footed punter, who kicks what is known as a corkscrew punt, which is difficult to handle. . . . Rip Sewell is the first Pittsburgh Pirate pitcher to win 20 games in a season since Burleigh Grimes scored 25 triumphs in 1928. . . . The Reds' rookies go in for stylish names. . . . We give you Roland Van Harrington, a second baseman, and Tomas de la Cruz, a Cuban pitcher. . . . Both played with Syracuse this season.

The University of Michigan has had a baseball team since 1866. . . . The New York Yankees lost a fine pitcher and hitter when Red Ruffing went to the army, but up stepped Spurgeon [Spud] Chandler, who is leading the American league hurlers in pitching and hitting. . . . We wonder what Tommy Colella, Detroit Lions' half back, eats. . . . He was discharged from the army for being allergic to 25 different foods, three weeds, two trees—and feathers. . . . Judge W. G. Bramham, head of the minor leagues, is called upon to make approximately 1,000 decisions a year.

The Wake Depends Upon Its Friends. Help! Help!

It Takes All Kinds.

I don't mind being in the army for the duration. It's the six months afterward that worries me.

Pvt. Joseph Charles Salak.

Now that we have ration books, the youngsters learn the alphabet more readily.

Lil Oswald.

A friend of mine was classified 3 A-H. Asked what this stood for, he replied, "3 A and happy."

Frank Franzak.

* *

World's Worst Misnomers.

Permanent wave.
Home made.
Fresh roasted.
Cheerfully refunded.

Sarbea from Gawgia.

* *

A True Life Story.

Over in Kansas it is unlawful for a movie kiss to consume over 50 feet of film, but I've had some in that state that lasted over three miles of concrete paving.

Hub of Sandwich.

* *

Mrs. Roosevelt Slept Here.

George Washington, move over,
Your race is run, I fear,
For a future creed methinks will read:
"Mrs. F. D. R. Slept Here!"
Ye ancient inns and hostels old
Which bragged George tarried there,
Can now block out that slogan old
And offer a new one fair.

From Attu to Tahiti,
From London to Port au Spain,
From Tibet to New Zealand
One will meet this blithe refrain;
From Istanbul to Martinique
The legend will appear,
O'er many a wayside gast haus,
"Mrs. Roosevelt Slept Here!"

O, those olden pubs and hospices
Where George resposed his chassis
May now in turn go quite moderne
With something equally classy;
'Twill be indeed a far flung spot,
A lonely outpost drear,
Which in a post-war day won't be
able to say:
"Mrs. Roosevelt Slept Here!"

Jazbo of Old Dubuque.

* *

Jack of All Trades.

With all the jobs he holds these days, Uncle Looie is rolling in dough. Like every one else, he works in a war plant, and in the evening he's the master of ceremonies at a local hamburger joint. He also paints houses on the side. Cousin Wilbur does the front and back.

Eddie Drake.

* *

Do You Remember 'Way Back When:

You could bet 100 to 1 that Chicago never would get a subway?

Penthouse Pete.

We kids would chant: Kaiser Bill went up the hill to take a look at France . . . Kaiser Bill came down the hill with bullets in his pants?

J. A. M.

Blue points meant oysters?

Paula.

Firms used to advertise what they had to sell instead of the advantages they could offer their employes?

Betty of Amco.

O, Let Me Cry!

O, let me cry!
The tears that I will shed
Before I'm dead
Would fill a mountain stream and overflow
To saturate a valley deep, below,
Before I die.

O, let me cry!
The tears that I have known
That were my own
Are tears of youth and pains and sighs
And wash the blue out of my eyes,
When I'm alone!

Virginia Pennock.

* *

Speed the Day!

Having long wanted to even the score with some of the belligerent truck drivers we've had contact with in years gone by, we're putting in an order right now for one slightly used tank, delivery to be made shortly after the end of the war. "O, you won't move over, eh?" Crash! Bang! Cr-a-sh!!

Hig.

* *

Holes-in-One.

John E. Maloney, Mid City, 12th hole, 145 yards.

John L. Lemen, Evanston Community, No. 5, 170 yards.

* *

Famous Last Words.

You didn't mind me calling you a shavetail in front of the captain, did you, lieutenant?—Penthouse Pete.

That isn't the story he told ME!—Virgie the Receptionist.

* *

Skinnay Always Made It.

In the bright lexicon of youth there is no such word as fail, but the wise guy who made up that saying never tried to crawl under a circus tent.

W. Schwinn.

Ten Years Ago Today—The New York Giants clinched their 13th National league pennant. . . . The Washington Senators whipped St. Louis, 13 to 5, and needed one more victory to clinch the American league championship.

IT'S A HIT!

The new Wake book is as popular as its predecessors. Those who got their copies in the first rush have breezed thru it's entertaining pages, and they like it from cover to cover. Every edition in previous years has been a sellout, and indications are that this season's copies will all be snapped up. The price is 15 cents on the newsstands, 18 cents by mail, and 30 cents if it is to be sent directly overseas to some soldier, sailor or marine. Ask your newsdealer today for the

NEW WAKE BOOK

SOX DEFEAT BROWNS, 6 TO 1; DROP 1ST, 7 TO 4

South Siders Win 2d on 5 Run Rally.

BY IRVING VAUGHAN.

(Box scores on next page.)

The White Sox brought their 1943 home chores to a conclusion yesterday by being both gracious and unkindly to their guests from St. Louis. They submitted easily to a 7 to 4 shearing in the front portion of a double header but bounced back with a roughhouse five-run eighth inning to fabricate a 6 to 1 success for John Humphries. All this was witnessed by 8,514 customers, a figure that rounded out a total of 511,183 paid for the Comiskey park season, compared to 426,874 last year.

Luke Appling, having in mind his intention to include the league batting title in his baggage when he heads for Georgia a few weeks hence, opened a neat bundle of four hits. He plucked two from Steve Sundra's pitching in five attempts in the first argument. He improved this pace with another pair in only three times at bat against Nelson Potter, who was blown from the scene in the busy eighth of the second game. So the venerable Mr. Luke now totes a .324 mark for the year.

Lee Lasts Three Innings.

The Brownies' batting activities in the first game made short work of the ailing Thornton Lee arm which the southpaw plans on submitting to the surgeon's skill in the near future. Lee was present only for three innings, which was one round too long.

He was thumped for a three run homer by Chet Laabs in the third and the enemy remained in front from then to the finish. The Sox came close to a tie at one stage, but whatever hopes they may have entertained were definitely smacked down by a three run incident against Rescuer Joe Haynes in the sixth.

Sox Score Twice in Fifth.

The Browns took their three run lead in the third of the opening game because Don Gutteridge doubled and George McQuinn singled before the No. 17 Laabs homer went booming into the left field seats. They padded their margin by one off Haynes in the fourth on a bad peg by Appling and triple by Gutteridge.

The Sox got back into the argument in the fifth by scoring twice on Haynes' single, Wally Moses' triple and an infield out. They crept closer with a sixth inning run that used up singles by Appling, Don Hanski, and Mike Tresh, but were quickly removed from this threatening position. Three Brownies clattered home in the sixth on a pass, an error by Skeeter Webb, and singles by Gutteridge and McQuinn.

Gutteridge Gets Hot.

Gutteridge wasn't satisfied with the three hits accumulated in the first game. He opened the second affair by doubling to left against Humphries and scored on Zarilla's single. Fortunately Zarilla didn't succeed in stretching his hit into a double, thus nullifying the probable effects of an error and another single which came later in the inning. The Sox tied it immediately on Moses' double, his steal of third and Appling's single.

Moses singled to right and took second on Zarilla's fumble to launch the panic in the decisive eighth. Tucker walked and Curtright beat out a roller which Potter heaved into the grandstand, Moses scoring. Appling was purposely passed and the infield drew in for a possible play at the plate. Hodgin whistled a single past Stephens, sending Tucker and Curtright home. Hanski also singled, scoring Appling and planting Hodgin on third whence he registered the fifth run, after Galehouse had replaced Potter, on McQuinn's fumble of Webb's grounder.

Harris Wins 11th; Coals Defeat Camp Ellis, 11-2

Camp Ellis, managed by Vince Garrity, ex-Cub batboy, lost to the Benda Coals, 11 to 2, yesterday at Berwyn field. The Benda's scored six runs in the first inning, and Gibby Harris went on to register his 11th victory of the season.

AN AMBULANCE IS PAR FOR THE COURSE

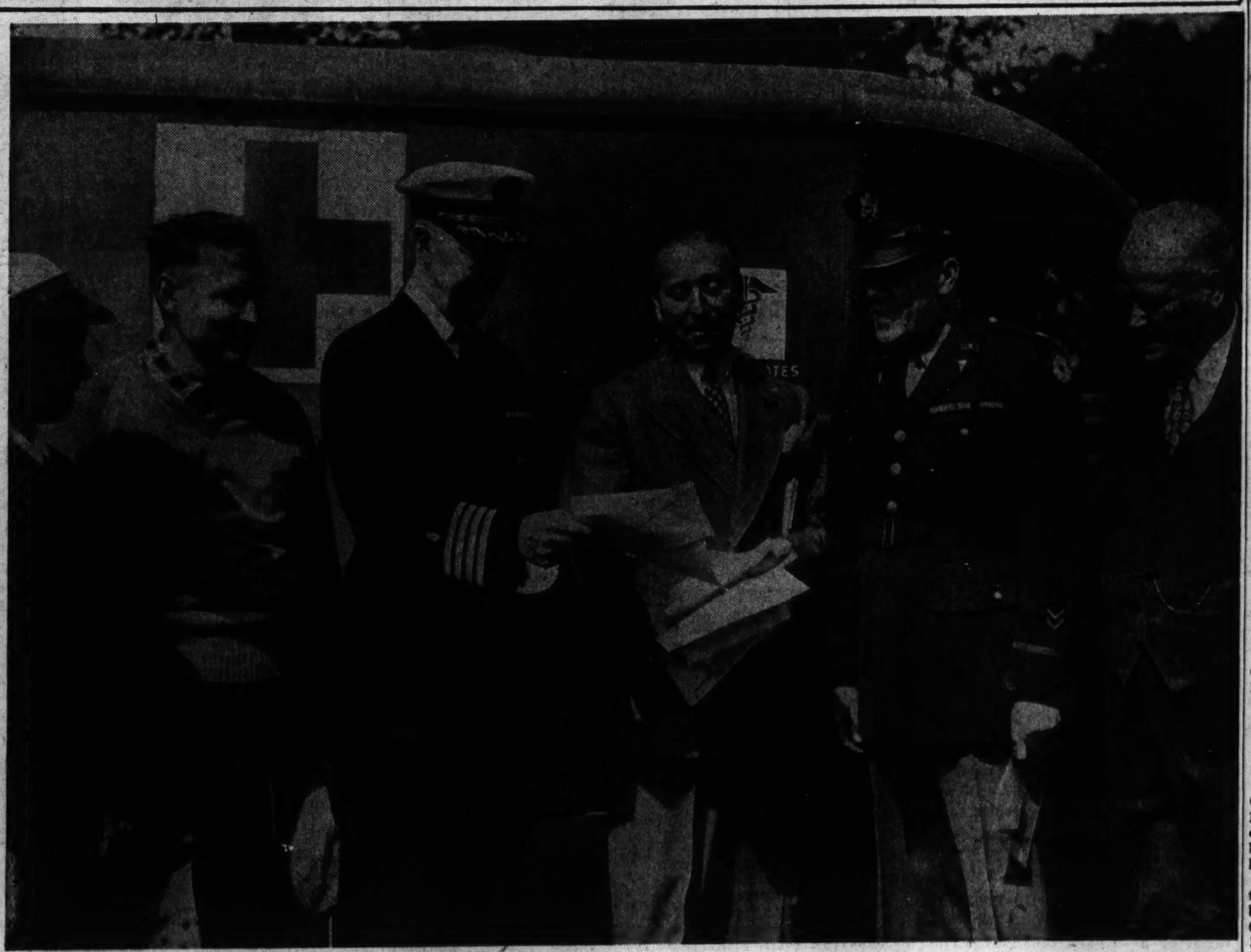

The Illinois and Wisconsin sections of the Professional Golfers Association of America and the members of the Edgewater Golf club came thru yesterday in a big way. Here representatives of the army and navy are accepting the gift of two Red Cross ambulances from the golfers. Left to right: Miss Betty Hicks of the coast guard, Matt Jans of Racine, president of the Wisconsin P. G. A.; Capt. John R. White, executive officer of the Great Lakes naval hospital; Frank M. Whiston, president of the Edgewater Golf club; Lt. Col. W. R. Albus, headquarters command, 6th service area, and Alex Cunningham, president of the Illinois P. G. A. [TRIBUNE Photo.]

Illinois Golf Pros Win at Edgewater

BY CHARLES BARTLETT.

Members of the the Illinois section of the Professional Golfer's Association of America, yesterday defeated their Wisconsin brethren, 14½ to 3½, at the Edgewater Golf club in the encore of their interstate feud, but they and the gallery of 2,500 which pursued their seven matches were happier about the two ambulances which the old club presented to the army and navy.

Those two vehicles were the result of a handsome collaboration among the two batches of pros and the Edgewater club, which now is in the 48th year of activity. President Alex Cunningham, of the Illinois section, and Matt Jans, head of the Wisconsin group, joined with President Frank M. Whiston of the club in presenting the two ambulances to the army and navy. They were received officially by Lt. Col. William R. Albus, of the 6th service command, and Capt. John R. White, of the Naval hospital at Great Lakes.

Hruz Shoots Subpar 67.

The Illini professionals, defeated last month by the Badgers, 11 to 6, in a match at Milwaukee, came back yesterday to assume an early 8 to 0 advantage which practically assured them of victory. Eddie Hruz of Wisconsin, had the honor of turning in the best card of the day, a 67, three under par.

Probably the most interesting bout of all was that which sent Jim Foulis of Ruth Lake and Charley Penna of Medinah against Phil Greenwald and Blackie Nelthorpe of the Wisconsin squad. They reached the turn all even and that was the way they finished.

Aside from Eddie Hruz's 67, the best cards of the day were submitted by Johnny Revolta of Evanston, five time Illinois P. G. A. champion, who submitted deuces at the 2d and 17th in compiling a 68, and Harry Adams of St. Charles, where the Illinois section will gather for a pro-amateur tournament next Sunday, and who had a 32 coming home.

NELSON WINS, 15 UP!

Toledo, O., Sept. 19 (AP).—Touring his home Inverness course in championship form, Professional Byron Nelson today routed Craig Wood, national Open champion from Mamaroneck, N. Y., 15 up, in their 72 hole challenge golf match.

Nelson, former United States Open and P. G. A. king, never trailed in the two day affair. He was seven up at the end of 36 holes yesterday and boosted his margin to 11 up at the end of 54 holes today.

CUBS END LOSING STREAK BY BEATING CARDS TWICE, 6-0, 10-9

BY EDWARD BURNS.

(Box scores on next page.)

[Chicago Tribune Press Service.]

St. Louis, Mo., Sept. 19.—The Cubs beat the St. Louis Cardinals in both games of a double header here this afternoon, 6 to 0, behind Hank Wyse in the first game to end the Cub losing streak at 11 straight, and 10 to 9, behind Paul Erickson in the second. However, Paul was withdrawn under fire in the eighth inning, during which the Cards made three runs off him.

John Burrows and Hi Bithorn were knocked out in the ninth on a double by Ken O'Dea and a triple by Lou Klein which put the tying run on third with only one out. Ray Prim then went in and made Martin Marion, who batted for Del Garms, lift a short fly to Bill Nicholson. The game ended when Dom Dallessandro speared Stan Musial's foul with one hand off the left field boxes.

Bill Nicholson and Stan Musial of the champs, who share all the 1943 batting honors in the National league, each had a field day. Nicholson lifted his league leading homer total to 24 with a smash in each game and drove in six runs to extend his league leading R.B.I. total to 113. Musial knocked a homer, three doubles, and three singles. In addition to leading both leagues in percentage, Musial now has a total of 205 hits and 45 doubles.

Allays Wilson Rumor.

The double victory, first the Cards have tolerated at home this season, and second in their league competition this year, was said to have allayed rumors that Manager Jim Wilson would resign on his return to Chicago tomorrow. It is now forecast any action on Wilson's status will be deferred at least till the close of the season two weeks from today.

Here is a somewhat condensed table of additional facts about the game, if you don't mind:

Nicholson, who has carried the Cubs on his back to most of the successes they have enjoyed this season, had made three homers and had driven in five runs in September, prior to today. Today he knocked his 23d and 24th homers, made two doubles and two singles, and drove in six runs.

Lowrey Has Good Day.

Harry Lowrey hit three doubles in the first game and scored after each on hits by Nicholson. He got his fourth double and a single and scored two runs in the second game.

Wyse's shutout in the first game was his second of the year and the victory was his eighth. Erickson's victory in the second game was his first of the season.

The victory in the first game was the Cubs' first since Hi Bithorn beat the Reds, 3 to 1, on Sept. 2.

Take Care of Gumbert.

Harry Gumbert, who has been suffering from a dead arm since mid-July, started the first game as a sort of world series test, but did not survive the first inning and may not see service against the Yankees. Ernie White, who started the second game, has been a sore arm victim since May 18. He lasted only three innings, but probably will get a start against the Yanks, whom he shut out, 2 to 0, last autumn.

Wyse was so good in the first game the streak breaking triumph seemed almost routine. Besides two doubles and two singles by Musial, the only Card hitting consisted of an infield single by Whitey Kurowski in the first inning, a single by Marion in the second inning and another single by Marion with two out in the ninth.

The second game was strictly rough and tumble. The Cubs made two runs in the first inning on Nicholson's second homer, and in their half of the first, the Cards made four.

Cards Score Three.

Going into the home eighth the Cubs were leading by the seemingly comfortable margin of 9 to 5. Then the Cards made three runs on a single by Klein and a double by Garms, which knocked out Erickson, a double off Burrows and a single by Ray Sanders off Bithorn.

The Cubs made a run in the ninth. An error by George Fallon on Cavarretta's grounder, a hit by Ed Sauer and a pass loaded the bases. Then Howard Krist, third Card pitcher, cast a wild pitch, Cavarretta scoring what turned out to be the winning run.

In the home ninth, Ken O'Dea batted for Krist with one down and doubled off the right field screen. When Lowrey fumbled the return of the ball to the infield, O'Dea went to third. Klein tripled past Nicholson, scoring O'Dea, whereupon Prim replaced Bithorn and Marion batted for Garms. Nicholson then dashed in for Marion's short fly and the game ended on Dallessandro's circus catch of Musial's foul.

The Cubs tomorrow and Tuesday will rejoice over having won 9 out of 22 from the Cards this season and Wednesday will be hosts to the Phillies.

Michigan and Purdue Prove Big 9 Threats

BY WILFRID SMITH.

The pre-season pattern for the Western conference football campaign remains unchanged. Michigan and Purdue, by victories over Camp Grant and Great Lakes, respectively, have demonstrated their power and versatility. Northwestern, another favorite, now comes to the post Saturday night in Dyche stadium against an Indiana eleven which salvaged a 7 to 7 tie in its opening contest with Miami [O.] university.

While Minnesota and Ohio State also are not scheduled to play until this week, the Big Nine may be divided for the time being into three groups. Michigan, Purdue, and presumably Northwestern are in the first flight. Minnesota and Ohio State, until they prove otherwise, are in the second rank, while twice defeated Illinois, Wisconsin, and Iowa are in the third group.

Misses N. U., Michigan.

Iowa's civilian team gets its initial test Saturday at Great Lakes but if the lessons learned by watching Illinois and Wisconsin mean anything the squads of young, inexperienced players cannot cope with older and more proficient teams. Purdue's 23 to 13 conquest of Great Lakes sends Boilermaker stock soaring.

Purdue does not play Northwestern or Michigan, its ranking rivals, so if the Boilermakers can whip Minnesota and Ohio State a share in the 1943 championship seems assured. Certainly neither Illinois, Iowa, or Wisconsin at this time can match Purdue's strength. Indiana may or may not be in this category for form never has meant much in the annual battle for the Old Oaken Bucket.

Seahawks Have Start.

The Iowa Seahawks, victors over Illinois, have just that much of a start over Camp Grant and Great Lakes for the service teams' title.

By its 33 to 7 victory over Wisconsin, Marquette demonstrated inherent power for its midwestern campaign, which includes a more thoro examination Saturday night in Milwaukee against Purdue.

Major Leagues

AMERICAN LEAGUE.

	W.	L.	Pct.	G.B.
New York	88	52	.629	....
Washington	80	62	.563	9
Cleveland	76	64	.545	12
Detroit	72	69	.511	16½
CHICAGO	70	70	.500	18
St. Louis	66	74	.471	22
Boston	63	78	.447	25½
Philadelphia	46	92	.333	41

YESTERDAY'S RESULTS.

St. Louis 7-1; Chicago 4-6
Washington 3-5; New York 2-1
Boston 14-1; Philadelphia 0-6
Cleveland 1-6; Detroit 0-2

GAMES TODAY.

No games scheduled.

NATIONAL LEAGUE.

	W.	L.	Pct.	G.B.
St. Louis	94	46	.671	....
Brooklyn	76	64	.543	18
Cincinnati	74	64	.536	19
Pittsburgh	76	68	.528	20
CHICAGO	63	75	.457	30
Boston	63	75	.457	30
Philadelphia	60	81	.426	34½
New York	53	86	.381	40½

YESTERDAY'S RESULTS.

Chicago 6-10; St. Louis 0-9
Pittsburgh 10-2; Cincinnati 3-1
New York 3-7; Brooklyn 1-4
Boston 3-6; Philadelphia 2-5

GAMES TODAY.

No games scheduled.

BREWERS DRAW 332,600; CRACK HOME RECORD

Milwaukee, Wis., Sept. 19 (AP).—The Milwaukee Brewers, 1943 American association champions, had 332,600 paid admissions—a new all-time record for the regular season—including today's final games.

Last year, the Brewers' first season under manager Charley Grimm and Bill Veck, 29 year old owner-president, the attendance mark was 275,589. The previous all-time high was set in 1936, Milwaukee's last pennant year, when the regular season figure was 275,191.

23,402 WATCH DETROIT DEBUT OF SINKWICH

Georgia Star Puts On a Show.

A New Order

CARDINALS [17].		DETROIT [35].
Martin	L.E.	Kish
Duggan	L.T.	Lio
Wilson	L.G.	R. Matheson
Stokes	C.	Wojciechowicz
Baker	R.G.	Rubino
Bulger	R.T.	Kaporch
Rucinski	R.E.	Hightower
Morrow	Q.B.	Evans
Goldberg	L.H.	Fenebock
Hall	R.H.	Van Tone
Bukant	F.B.	Hopp

Cardinals	3	7	0	7	—17
Detroit	7	14	14	0	—35

Touchdowns—Currivan, Goldberg, Hopp [3], Callihan, N. Matthews.

Field goal—Stokes.

Points after touchdowns—Stokes, Lio [4], Busich.

Substitutions: Cardinals—Ends, Rexer, Currivan; tackles, Albrecht, Booth; guards, Marotti, Rhea, Ghersanich; center, Pierce; quarterbacks, Rankin, Parker, Pupilis; left half, Cahill; right half, Purdin; full back, Grigas.

Detroit—Ends, Layden, Busich, Matheson; tackles, Batinski, Ketzko; guards, Rockenbach, Liles; center, Conlee; quarter back, Callihan; left half, Colella, Sinkwich, N. Matthews; right half, Cardwell, Keene; full back, Hackney.

Referee—Ronald Gibbs. Umpire—John Schommer. Field judge—Chuck Sweeney. Head linesman—Irv. Kupcinet.

BY EDWARD PRELL.

[Chicago Tribune Press Service.]

Detroit, Mich., Sept. 19.—The Detroit Lions, almost a nonentity in the National Football league last season, came back with a loud roar today in their opening game before a paid crowd of 23,402. The Chicago Cardinals were little more than sparring mates for a snappy Detroit team playing its first game under crafty Gus Dorais, who once pitched passes to Knute Rockne at Notre Dame.

The final tabulation of 35 to 17 does not show the ease with which the Lions crushed an inexperienced, undermanned Cardinal eleven. At one time the Lions led, 35 to 10, and the final Chicago score was just for consolation purposes, tho none could say that the Cardinals lacked earnestness. Joe Bukant was pitching passes to the finish.

Frankie Sinkwich's professional debut helped bring out the fine Sunday afternoon crowd, and it developed the All-America from Georgia had quite a cheering section. They squealed every time Frankie got the ball, and it made you wonder if they were mistaking him for Frankie Sinatra.

Puts on Passing Show.

Sinkwich put on a show for the folks, tho his day was not exactly a huge success, but there was a lot of explosive stuff around most of his efforts. He passed eight times, with a peculiar leap, and sometimes in the opposite direction in which he was running. Four of his tosses were intercepted. One of his four good ones netted a Detroit touchdown. The first two times he carried the ball, on successive plunges, penalties were called. This was at the start of the second quarter. Then he got a 2 yard gain. He ran the ball officially five times and had a net gain of 24 yards.

This was the first league game of the 1943 season and Harry Hopp, Lions' full back and brother of the St. Louis Cardinals' Johnny Hopp, got off to a flying start with three touchdowns. His big collaborator in the back field was Charles Fenenbock, a rookie from U. C. L. A., who last week ran 100 yards for a touchdown against the New York Giants in an exhibition game. Today Fenenbock outshone Sinkwich as a passer and did some hard running.

At the finish, the Cardinals' running attack showed a big zero. They did some running in spots, but too many times the Lions broke thru and downed the pass tossers before they could get the ball away.

The Lions almost matched their entire 1942 scoring total of 38 points in 11 games, and it looked like they would pass it, as they had their 35 with almost five minutes left in the third quarter.

Hopp Scores for Lions.

The sprightly Detroiters sprung almost everything on the Cardinals. They passed and smashed and ran the ends. Even tho they were outclassed, the Cardinals, playing their first game under Phil Handler, led at two stages in the first half.

	Detroit.	Cardinals.
First downs	14	9
First downs rushing	10	1
First downs passing	3	8
First downs penalties	1	1
Yards gained rushing [net]	168	0
Yards gained passing	120	137
Total yardage	280	137
Passes attempted	24	35
Passes completed	9	16
Passes intercepted by	4	4
Average of punts	27	41
Yards penalized	75	40

Detroit Bomberettes Top Peoria Diselettes, 3-0

Detroit, Mich., Sept. 19 [Special].—The Ford Bomberettes of Detroit eliminated the last Chicagoland entry in the world's amateur softball tourney when they beat the Dieselettes of Peoria, 3 to 0, here tonight.

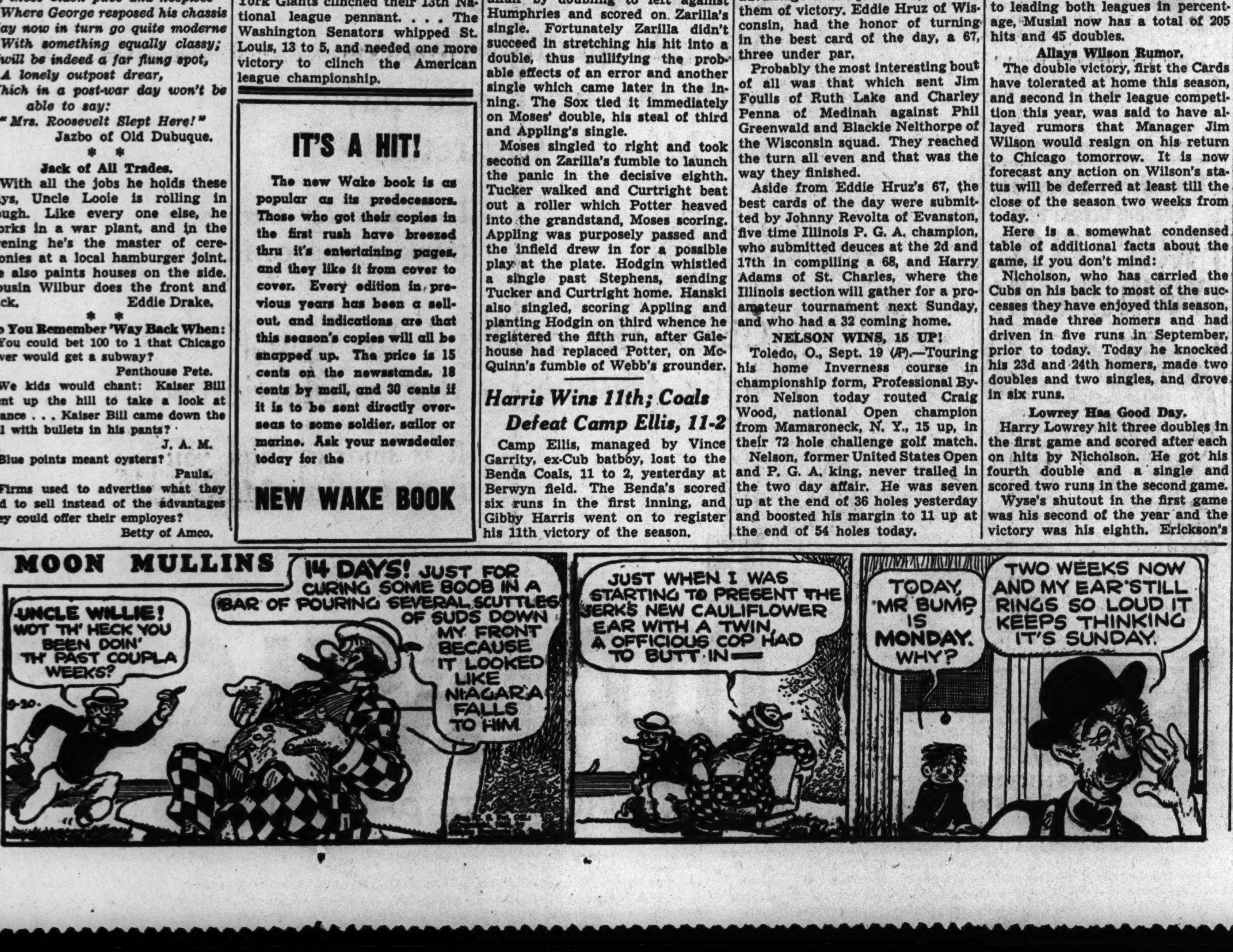

JOYCE, GOMEZ MEET TONIGHT AT MARIGOLD

Jimmy Favored in Fourth Meeting of Lightweights.

Jimmy Joyce and Alvin Gomez, fast punching lightweight rivals from Gary and Chicago, respectively, will meet in a 10 round return bout tonight in Marigold Gardens, Broadway and Grace street. They have met three times previously, Gomez gaining the decision in each of the first two fights while the other ended in a draw. Because there is little to choose between them, Joyce may finish ahead this time.

Another re-match on the card will be a six round semi-windup between Forrest Gee, Milwaukee middleweight, and Jack Hill of Bloomington, Ill. Gee was given the decision in their earlier meeting. Prior to that setback, Hill stopped Red Bruce and Mike Edwards, and beat Jesse Jackson.

Bill Parsons, Danville, Ill., junior welterweight, who held Charley Wells to a draw last Monday will be back for a five round encounter against Gene Ward. Don Callahan, St. Paul 165 pounder, who scored a victory over Bishop Murphy in his Chicago debut, also will return for a four round event against Lloyd Williams, newcomer from New Orleans.

A four round opener will bring together Fred Allen, welterweight stablemate of Callahan, and Red Hershey, Fort Wayne.

Emir Baduj and Flash Gordon will meet in the main bout on the wrestling card tonight in White City, 63d street and South Park avenue.

Sox Box Scores

ST. LOUIS.

	AB	R	H	RBI	P	A	E
Gutteridge, 2b	5	2	3	2	3	4	1
Kreevich, cf	4	0	0	1	4	0	0
McQuinn, 1b	4	1	3	1	9	0	0
Laabs, lf	5	1	1	3	3	0	0
Stephens, ss	3	0	0	0	4	4	0
Christman, 3b	5	0	1	0	0	0	0
Byrnes, rf	5	0	2	0	1	0	0
Hayes, c	3	1	0	0	3	1	0
Sundra, p	4	2	0	0	0	1	0
	38	7	10	7	27	11	1

CHICAGO.

	AB	R	H	RBI	P	A	E
Moses, rf	5	1	2	1	2	0	0
Tucker, cf	4	0	1	1	3	0	0
Curtright, lf	5	0	1	0	4	0	0
Appling, ss	5	1	2	0	3	3	1
Hodgin, 3b	5	0	1	0	0	4	0
Hanski, 1b	4	1	2	0	7	0	1
Webb, 2b	4	0	1	0	4	1	2
Tresh, c	4	0	2	1	4	1	0
Lee, p	0	0	0	0	0	1	0
Haynes, p	2	1	1	0	0	0	0
*Cuccinello	1	0	0	1	0	0	0
Wade, p	0	0	0	0	0	0	0
	40	4	13	4	27	10	4

*Selters batted for Lee in third and Cuccinello batted for Haynes in eighth.

St. Louis ....003 103 000—7
Chicago ....000 021 010—4

Two base hit—Gutteridge. Three base hits—Gutteridge, Moses. Home run—Laabs. Stolen base—Stephens. Sacrifice—McQuinn. Double play—Webb to Appling to Hanski. Left on bases—St. Louis, 9; Chicago, 10. Bases on balls—Sundra, 1; Lee, 2; Haynes, 1; Wade, 1. Struck out—Sundra, 1; Lee, 1; Haynes, 2. Hits—Lee, 5 in 3 innings; Haynes, 5 in 5; Wade 0 in 1. Passed ball—Tresh. Losing pitcher—Lee. Umpires—Wafer, Rue, and Summers. Time—1:55.

SECOND GAME.

ST. LOUIS.

	AB	R	H	RBI	P	A	E
Gutteridge, 2b	4	1	1	0	4	2	0
Zarilla, rf	4	0	2	1	3	0	1
McQuinn, 1b	4	0	0	0	5	1	1
Laabs, lf	4	0	0	0	1	0	0
Stephens, ss	4	0	2	0	6	2	0
Byrnes, cf	4	0	0	0	2	0	0
Christman, 3b	3	0	1	0	0	1	0
Ferrell, c	3	0	1	0	3	2	0
Potter, p	3	0	0	0	0	1	1
Galehouse, p	0	0	0	0	0	0	0
	33	1	7	1	24	9	3

CHICAGO.

	AB	R	H	RBI	P	A	E
Moses, rf	4	2	2	0	3	1	0
Tucker, cf	3	1	0	0	2	0	0
Curtright, lf	3	1	1	0	3	0	0
Appling, ss	3	1	2	1	7	4	0
Hodgin, 3b	3	1	1	2	1	0	1
Kuhel, 1b	0	0	0	0	0	0	0
Hanski, 1b	4	0	2	1	6	0	1
Webb, 2b	4	0	1	1	2	3	0
Turner, c	3	0	1	0	3	0	0
Humphries, p	4	0	0	0	0	1	0
	31	6	10	5	27	9	2

St. Louis ....100 000 000—1
Chicago ....100 000 05*—6

Two base hits—Gutteridge, Moses, Ferrell. Stolen bases—Moses, Curtright. Double plays—Webb to Appling to Hanski; McQuinn to Stephens to McQuinn; Webb to Appling; Gutteridge to Stephens. Left on bases—St. Louis, 5; Chicago, 6. Struck out—Potter, 2; Galehouse, 1; Humphries, 1. Bases on balls—Potter, 5. Hits—Potter, 10 in 7 innings; Galehouse, 0 in 1. Losing pitcher—Potter. Time—1:45. Umpires—Rue, Summers, and Weafer. Attendance—8,514.

Catholic Prep Elevens Show Scoring Power

Prep Football

YESTERDAY'S RESULTS.
Weber, 13; St. Mel, 6.
St. Rita, 25; Fenwick, 6.
St. George, 26; De La Salle, 7.
St. Ignatius, 19; Joliet, 7.
ILLINOIS.
Spaulding [Peoria, 14; Trinity [Bloomington, 12.

Three schools, St. George, St. Rita, and St. Ignatius, exhibited pre-season scoring power yesterday by recording one sided victories in Catholic prep football games. In the fourth contest on the day's schedule Weber defeated St. Mel, 13 to 6.

St. George defeated De La Salle, 26 to 7, in a game in Evanston featured by a 30 yard touchdown run by George Connelly in the second quarter on a double reverse play.

St. Ignatius traveled to Joliet for a meeting with Catholic High and came back with a 19 to 7 triumph, despite a 95 yard return of a kickoff for a touchdown by Catholic High's star quarter back, Henry Errek, in the fourth period.

St. Rita toppled Fenwick of Oak Park, 25 to 6, on Rita field before 4,000 spectators. Don Doody ran 50 yards for a touchdown in the first quarter and Tom Byrnes scored in the second period on a 33 yard run after intercepting a pass in the game's feature plays. Lineups:

St. Rita [25].		Fenwick [6].
Leyden	L. E.	Hanley
Rosik	L. T.	Cronin
Zettek	L. G.	Hennesey
McCormick	C.	Murtaugh
Johnson	R. G.	Wilkin
Shuster	R. T.	Collias
Trusch	R. E.	Dalton
Jones	Q. B.	Galley
Doody	L. H.	Harley
Rauen	R. H.	Ruska
McMahon	F. B.	T. Martin

Touchdowns—McMahon, Doody, Jones, Byrnes [for Jones], Ruska.
Point after touchdown—Leyden.
St. Rita ....13 12 0 0—25
Fenwick ....0 6 0 0— 6

St. George [26].		De La Salle [7].
Wiltgen	L.E.	Burke
Murphy	L.T.	Jusko
Hopkins	L.G.	Putz
O'Donnell	C.	Kean
Battaglia	R.G.	Stanton
Weber	R.T.	Hula
Donley	R.E.	O'Donnell
Wendell	Q.B.	O'Malley
Alcock	L.H.	Fox
Pflum	R.H.	Cunningham
Ratcliffe	F.B.	Marino

Touchdowns—Wendell, Connelly [for Conley, Ratcliffe, Alcock, O'Malley.
Points after touchdowns—Wendell, Ratcliffe, Ward [for Cunningham].
St. George ....6 7 0 13—26
De La Salle ....0 0 7 0— 7

St. Ignatius [19].		Joliet [7].
Carroll	L.E.	Sticklen
Stanzak	L.T.	Matichak
Izzo	L.G.	Korevec
Rasppis	C.	Fehrenbacker
Cozzi	R.G.	Tusek
Zimmerman	R.T.	Babjak
Keneally	R.E.	Tyrell
Hickey	Q.B.	Errek
O'Hara	L.H.	Fisher
Jacoby	R.H.	Piazza
Johnson	F.B.	Nelson

Touchdowns—O'Hara, Jacoby, Hickey, Errek.
Points after touchdowns—O'Hara, Sticklen.
St. Ignatius ....7 6 6 0—19
Joliet ....0 0 7 0— 7

St. Mel [6].		Weber [13].
Hinchy	L.E.	Swietch
Shamroske	L.T.	Zilla
Kearnies	L.G.	Wodka
Walsh	C.	Depka
Becker	R.G.	Pastwa
Johnsen	R.T.	Schmidt
Powers	R.E.	Zimny
Murphy	Q.B.	Mayer
Corcoran	L.H.	Chernick
Collitli	R.H.	Wojcik
Quill	F.B.	Mickowicz

Touchdowns—Masiek [for Chernick], Mayer, Corcoran.
Point after touchdown—Wojcik.
St. Mell ....0 0 0 6— 6
Weber ....0 0 0 13—13

No Kiddin'

CHICAGO.

	AB	R	H	RBI	P	A	E
Hack, 3b	4	0	0	0	1	0	0
Stanky, 2b	4	1	1	0	2	2	1
Lowrey, ss	5	3	3	1	0	4	0
Nicholson, rf	5	2	4	4	3	0	0
Cavarretta, 1b	4	0	0	0	12	1	0
Sauer, lf	4	0	1	1	1	0	0
Platt, cf	4	0	1	0	1	0	0
McCullough, c	3	0	1	0	6	0	0
Wyse, p	3	0	1	0	1	4	0
	36	6	12	6	27	11	1

ST. LOUIS.

	AB	R	H	RBI	P	A	E
Klein, 2b	4	0	0	0	5	1	0
Garms, rf	4	0	0	0	1	0	0
Musial, cf	4	0	4	0	2	0	0
O'Dea, c	3	0	0	0	7	1	0
Kurowski, 3b	4	0	1	0	2	2	0
Demaree, lf	3	0	0	0	3	0	0
Hopp, 1b	3	0	0	0	5	1	0
Marion, ss	4	0	2	0	2	2	1
Gumbert, p	0	0	0	0	0	0	0
Munger, p	2	0	0	0	0	0	0
Dickson, p	0	0	0	0	0	1	0
	*35	0	7	0	27	8	1

*Walker batted for Munger in seventh, W. Cooper batted for Demaree in ninth, Sanders batted for Hopp in ninth, and Litwhiler batted for Dickson in ninth.

Chicago ....300 000 201—6
St. Louis....................000 000 000—0

Two base hits—Musial [2], Lowrey [3], Nicholson [2], Sauer, Platt. Home run—Nicholson. Sacrifice—Wyse. Double plays—Marion to Klein to Hopp. Left on bases—Chicago, 8; St. Louis, 9. Bases on balls—Wyse, 1; Gumbert, 1; Munger, 3. Struck out—Wyse, 3; Munger, 6; Dickson, 1. Hits—Gumbert, 4 in 1-3 innings; Munger, 5 in 6 2-3; Dickson, 3 in 2. Losing pitcher—Gumbert. Umpires—Barlick and Pinelli. Time—1:46.

SECOND GAME.

CHICAGO.

	AB	R	H	RBI	P	A	E
Hack, 3b	5	1	0	1	0	1	1
Stanky, 2b	5	2	2	1	1	2	0
Lowrey, ss	4	2	2	1	4	4	1
Nicholson, rf	4	1	2	2	1	1	0
Cavarretta, 1b	5	1	2	2	7	1	0
Sauer, lf	4	0	1	0	6	0	0
McCullough, c	0	0	0	0	0	0	0
Platt, cf	4	1	1	0	3	0	0
Goodman, cf	0	0	0	0	0	0	0
Livingston, c	3	2	1	0	2	0	0
Dallessandro, lf	0	0	0	0	2	0	0
Erickson, p	4	0	0	1	1	1	0
Burrows, p	0	0	0	0	0	0	0
Bithorn, p	1	0	0	0	0	0	0
Prim, p	0	0	0	0	0	0	0
	39	10	11	8	27	10	2

ST. LOUIS.

	AB	R	H	RBI	P	A	E
Klein, ss	4	2	3	1	1	1	1
Garms, rf	4	2	2	2	2	0	0
Musial, cf	5	3	3	3	3	0	0
W. Cooper, c	4	0	0	0	5	0	1
Kurowski, 3b	4	1	0	0	0	3	1
Sanders, 1b	4	0	2	2	8	0	0
Demaree, lf	4	0	2	0	5	0	0
Fallon, 2b	3	0	0	0	3	2	1
White, p	1	0	0	0	0	0	0
Brecheen, p	1	0	0	0	0	0	0
Krist, p	0	0	0	0	0	0	0
†O'Dea	1	1	1	0	0	0	0
	*35	9	13	8	27	6	4

*Walker batted for Brecheen in seventh. Litwhiler batted for Fallon in ninth. Marion batted for Garms in ninth.
†Batted for Krist in ninth.

Chicago....................220 401 001—10
St. Louis....................400 001 031— 9

Two base hits — Livingston, Lowrey, Garms, Musial, O'Dea. Three base hits—Garms, Klein. Home runs—Nicholson, Musial. Stolen base—Stanky. Double plays—Stanky to Lowrey to Cavarretta [2], Sanders [unassisted], Fallon to Sanders. Left on bases—Chicago, 9; St. Louis, 3. Struck out—Erickson, 2; Bracheen, 3. Bases on balls—Erickson, 1; White, 1; Brecheen, 2; Krist, 3. Hits—Erickson, 9 in 7 innings; Burrows, 1 in 0 [pitched to one batter]; Bithorn, 3 in 1 1-3; White, 5 in 5; Brecheen, 5 in 4; Krist, 1 in 2; Prim, 0 in 2-3. Hit by pitcher—Sauer [Brecheen]. Wild pitches—Erickson, Krist. Winning pitcher—Erickson. Losing pitcher—White. Time—2:27. Umpires—Pinelli and Barlick. Attendance—11,620.

St. Hedwig's Teams Win 3 C. Y. O. Baseball Titles

St. Hedwig's teams won all three titles in the C. Y. O. baseball tournament at Humboldt park yesterday afternoon. This feat is unprecedented in C. Y. O. baseball history. The team is backed by the "Cardinals," a prominent social and recreational organization of the parish. Summaries:

Prep class—St. Hedwig, 16; St. Elizabeth, 6.

Junior class—St. Hedwig, 10; St. Stanislaus B. & M., 6.

Senior class—St. Hedwig, 7; St. Mary's of Perpetual Help, 5.

Pro Football

YESTERDAY'S RESULTS.
Detroit, 35; Chicago Cardinals, 17.

PIRATES RALLY TO BEAT REDS TWICE, 10-3, 2-1

Pittsburgh, Pa., Sept. 19 (AP).—Two runs in the ninth gave Pittsburgh a 2 to 1 victory over Cincinnati in the second game of a double header today after the Pirates had won the first, 10 to 3.

Cincinnati	Ab	H	P	A	Pittsburgh	Ab	H	P	A
Frey,2b	4	1	2	1	Coscarart,ss	3	0	1	6
Marshall,rf	4	1	3	0	Russell,lf	4	1	3	0
Walker,cf	5	1	0	0	Barrett,rf	4	1	1	0
McC'm'k,1b	4	2	11	0	O'Brien,rf	2	1	1	0
Tipton,lf	4	0	0	0	DiMaggio,cf	5	1	2	0
Mesner,3b	4	2	0	4	Elliott,3b	4	2	0	1
Miller,ss	4	0	1	4	Fletcher,1b	4	3	9	0
Mueller,c	3	0	4	1	Rubeling,2b	4	2	2	2
Lakeman,c	1	0	1	0	Lopez,c	4	0	5	0
Riddle,p	0	0	0	0	Sewell,p	4	2	0	1
Shoun,p	2	1	0	2					
Heusser,p	0	0	0	0					
	*37	10	24	18		37	14	27	10

*Walters batted for Shoun in sixth and Goldstein for Heusser in ninth.

Cincinnati ....001 010 100— 3
Pittsburgh ....330 121 00*—10

Runs—Pittsburgh: Sewell [2], Elliott [2], Russell [2], Coscarart, O'Brien, Di Maggio, Rubeling; Cincinnati: Frey [2], Marshall. Runs batted in—Barrett, Fletcher [2], Rubeling, Elliott [3], Walker, McCormick, Sewell. Errors—Miller, Rubeling, Shoun. Two base hit—Barrett. Three base hits—O'Brien, Rubeling, Frey. Stolen bases—Di Baggio, Russell, Sewell, Elliott. Sacrifices—Coscarart [2]. Double plays—Rubeling to Coscarart to Fletcher; Mesner to Frey to McCormick. Left on bases—Cincinnati, 9; Pittsburgh, 6. Bases on balls—Riddle, 1; Sewell, 2. Struck out—Sewell, 3; Shoun, 1; Heusser, 2. Hits—Riddle, 6 in 1 inning; Shoun, 5 in 4; Heusser, 3 in 3. Losing pitcher—Riddle. Umpires—Stewart, Dunn, and Magerkurth. Time—1:48.

SECOND GAME.

Pittsburgh	Ab	H	P	A	Cincinnati	Ab	H	P	A
Coscar't, ss	4	2	1	7	Frey,2b	4	1	5	3
Russell,lf	3	0	2	1	Clay,cf	4	0	0	0
O'Brien,rf	4	1	0	0	Marshall,rf	4	1	0	0
†Barrett	0	0	0	0	McCor'k,1b	4	3	8	1
Di Mag'o,cf	4	2	3	1	Walker,lf	4	0	0	0
Elliott,3b	2	1	1	4	Mesner,3b	4	2	1	3
Fletcher,1b	3	0	10	1	Miller,ss	2	1	3	3
Rubeling,2b	3	2	4	2	Mueller,c	2	0	7	4
Baker,c	3	0	5	1	Van. Meer,p	3	0	1	1
Rescigno,p	1	0	0	0					
Gornicki,p	0	0	1	0					
Butcher,p	0	0	0	0					
	‡29	8	27	17		31	8	*25	15

*One out when winning run was scored.
*Van Robays batted for Rescigno in fifth and Gustine for Gornicki in eighth.
†Ran for O'Brien in ninth.

Cincinnati ....000 100 000—1
Pittsburgh ....000 000 002—2

Runs—Pittsburgh: Russell, Barrett; Cincinnati: McCormick. Runs batted in—Mueller, Di Maggio, Elliott. Two base hits—McCormick, Coscarart Mesner. Double plays—Mesner to Frey to McCormick; Elliott to Rubeling to Fletcher; Mesner to McCormick. Left on bases—Cincinnati, 5; Pittsburgh, 5. Bases on balls—Rescigno, 2; Vander Meer, 3. Struck out—Vander Meer, 7; Gornicki, 3. Hits—Rescigno, 7 in 5 innings; Gornicki, 1 in 3; Butcher, 0 in 1. Winning pitcher—Butcher. Umpires—Dunn, Stewart, and Magerkurth. Time—1:52. Attendance—12,904 paid, 742 service men.

STOLARIK WINS STATE AMATEUR GOLF TOURNEY

Springfield, Ill., Sept. 19 [Special].—Mike Stolarik, a sailor from Great Lakes, today made good a prediction, issued last Thursday, that he would take the 30 inch Gov. Louis L. Emmerson trophy with him to his mess hall and the folks in Waukegan.

Stolarik, who learned about golf as a caddie at Waukegan's Glen Flora and Bonnie Brook courses, defeated Harold Foreman, 29 year old Chicago trucking company president, for the title in the 13th annual Illinois Amateur Golf tournament, 3 and 2.

Before the qualifying round began, the 145 pound sailor told a Great Lakes chum he brought along as a caddy:

"We're gonna take that hunk of tin back to the gang."

Gossoon II., Valiant Take Sailing Races

Gossoon II., sailed by Harry Nye Jr. of the Chicago Yacht club, and Valiant, owned by C. J. Thiebeault and sailed by Percy Wilson, both of the Jackson Park Yacht club, were major winners yesterday in the annual Commodore Sheldon Clark regatta, held off Chicago harbor. A fleet of 27 yachts sailed the 10 statute mile triangular course in a gusty breeze.

Club's Season Closed.

The regatta, sponsored by the Chicago Yacht club, closes the club's racing season annually as a tribute to Commodore Clark, former chief flag officer of the club and now head of the Navy League of the United States.

Gossoon won the R class event with a corrected time of 1 hour and 2 seconds, best of all Universal division contestants. Valiant was first in D class with a corrected time of 1:15:10, best of all cruising division entries.

Universal Division.

Q AND 8 METER CLASSES—Won by Lively Lady, Otto Dreher, owner; Falcon II., Karas-Udell, second; Conewago, Al Peuquet, third. Winning elapsed time, 1:27:27; corrected, 1:05:10.

R CLASS—Won by Gossoon II., Harry Nye Jr.; Alert IV., Dr. T. J. Morris, second; Yankee, Ed Schnabel, third. Winning elapsed time, 1:29:35; corrected, 1:00:02.

S CLASS—Won by Romany, Ernest Heinemann; Orn, Harvey Heiss, second; Josephone, Capt. Collins, third. Winning elapsed time, 1:49:13; corrected, 1:13:45.

TUNLAREN CLASS—Won by Atra, Paul Cook; Svek, Sam Clarke, second; Viking, Commodore Willis Ware, third. Winning elapsed time, 1:52:19.

Cruising Division.

CLASS A—Won by Trident, Commodore P. H. Danly; White Cloud, Hill-Sollitt, second; Hostess II., Kenneth Stanford, third. Winning elapsed time, 1:32:07; corrected, 1:22:52.

CLASS B—Won by Barquita, Ed Buker Jr. Winning elapsed time, 1:37:43; corrected, 1:24:09.

CLASS C—Won by Bangalore I., Holsman-Cartwright; Bangalore Too, Lumbard-Kinsey, second. Winning elapsed time, 1:37:19; corrected, 1:20:01.

CLASS D—Won by Valiant, C. J. Thiebeault; Aramis, William Goltra, second; Keewaydin, Edgar Tolman, third. Winning elapsed time, 1:39:43; corrected 1:15:40.

NARRAGANSETT PARK ENTRIES.

FIRST RACE—Purse $1,200, claiming, 3 year olds and up, 6 furlongs:

*Baby Doric 100	Great Albert 116
*Fly Whisk 103	Nosined 105
Camp Brill....108	Don Moss 113
Orcus 113	Buckets 113
*Rather 108	Tyrone 113
Lady Insco 113	Duzit 111
*After Dinner 105	Possibility 113
Abundance 105	*Hanid 108

SECOND RACE—Purse $1,200, claiming, 3 year olds and up, 6 furlongs:

La Scala 111	Wake Robin....117
Maeline 114	*Royal Silver 98
*Midluck 112	*Frontier Jane ..109
W. H. Kelly....114	Old Whitey....116
Sarsfield 103	Boston Blue 114

THIRD RACE—Purse $1,200, claiming, 2 year old maidens, 6 furlongs:

Open Fire 111	Three Cent....113
Dauntless Gal....113	Hard Trek 116
Lee's Jacopor 116	Nibby Jock 111
*Ginomel 103	Malcom Lass 108
Kenty Boy 116	

FOURTH RACE—Purse $1,300, claiming, 2 year olds, 6 furlongs:

*Buck Patch 110	Sandy Trail 118
*Leo's Girl 108	Pida 111
Gun Flash....112	Renraw 115
Bomb Berlin 115	Uncle Bud 115
*Boston Victory..113	Tress Rodgers....107
*Mildred R. 103	Bowling Lady....103
Glorious Sec 108	

FIFTH RACE—Purse $1,500, claiming, 3 year olds, 6 furlongs:

*Plaidloch 113	*Adviser 110
*Betty Leon 107	*Paul A. 113
*Valdina Pledge..107	*Our Gladden 113
Philjean 118	

SIXTH RACE—Purse $2,000, 3 year olds and up, 6 furlongs:

First Prize 110	Clyde Tolson 113
Page II. 116	*Undulator 103
Rough Doc 105	*Zaca Rosa 102
*Texon Boy....108	Challamore 113

SEVENTH RACE—Purse $1,400, claiming, 3 year olds and up, 6 furlongs:

Marogay 116	*Cairngorm 111
*Airy Goer 111	*Balmy Spring 111
Silver Tower 113	Persistent 108
Lou O'Neill 116	Rough Time 116

EIGHTH RACE—Purse $1,200, claiming, 3 year olds and up, 1⅛ miles:

Middlestone 115	*Waugh Pop 104
*Snowline 110	*Grebe 110
Sun Galomar 115	*Blockader 113
Bohemond 109	*Dingmans 104
Hasty Wire 109	My Elsie 112
Saxonian 112	

*Apprentice allowance claimed.

HAWTHORNE ODDS & JOCKEYS

FIRST RACE—Purse $1,200, claiming, 3 year olds and up, 6½ furlongs:

Horse.	Wt.	P.P.	Jockey.	Odds.
Crumpet	104	1	Fielding	4-1
Ted O.	112	2	Martin	10-1
Azimuth	112	3	Skoronski	5-2
Connie Ann	109	4	No boy	10-1
Gallant Play	112	5	No boy	15-1
Bright Novet	107	6	Burns	15-1
Wild Oats	115	7	Martin	7-2
South Border	115	8	McLeod	4-1
Estrellita	104	9	No boy	10-1
Tetra Dan	104	10	Fielding	10-1
Dream Fox	107	11	No boy	12-1
Bobetty	109	12	No boy	15-1
Rose Bane	104	13	Skoronski	12-1
Rogers Boy	112	14	Whiting	10-1
Juanita M.	107	15	Whiting	12-1
Black Time	112	16	Higley	10-1
Dusky Duke	107	17	Higley	10-1
Silver B.	110	18	Fielding	20-1

SECOND RACE—Purse $1,200, claiming, 2 years olds, 6 furlongs:

Horse.	Wt.	P.P.	Jockey.	Odds.
Van Flag	108	1	McLeod	20-1
Liberty Bon	113	2	Skoronski	10-1
Guante	108	3	Burns	10-1
Cherrywine	114	4	Skoronski	4-1
Paragram	113	5	No boy	6-1
Chief Adviser	116	6	Balaski	4-1
Broke	113	7	Smith	5-2
Long Ago	110	8	Higley	10-1
Alpledg	105	9	Whiting	6-1
Little Minx	110	10	Whiting	8-1
Campion Hall	113	11	Smith	10-1
The Captain	116	12	Pierson	6-1
Count Foray	113	13	McLeod	15-1
Little Alice	108	14	Fielding	10-1
Hy Cap	113	15	Skoronski	15-1
Valdina Date	116	16	Pierson	8-5

THIRD RACE—Purse $1,200, claiming, 3 year olds and up, 6 furlongs:

Horse.	Wt.	P.P.	Jockey.	Odds.
Impenetrable	118	1	Boucher	4-1
Moonlite Bobby	117	2	No boy	12-1
Subdue	116	3	No boy	10-1
Reztips	113	4	Burns	10-1
The Killer	111	5	Warren	4-1
Kirwin	112	6	Boucher	5-2
Subdeb	109	7	No boy	6-1
Captain Fury	115	8	No boy	7-2
Distant Isle	114	9	Pierson	8-5

FOURTH RACE—Purse $1,200, claiming, 3 year olds, 6 furlongs:

Horse.	Wt.	P.P.	Jockey.	Odds.
Navy Cross	111	1	Pierson	4-1
Double Ruff	108	2	McLeod	15-1
Country Gent	111	3	Carden	6-1
Havaheart	109	4	Whiting	7-2
General Sickle	111	5	Martin	10-1
Air Warden	111	6	Morrisey	4-1
Romulus	113	7	Smith	2-1
Ariel Play	107	8	Fielding	5-2

FIFTH RACE—Purse $1,200, allowances, 2 year old fillies, 6 furlongs:

Horse.	Wt.	P.P.	Jockey.	Odds.
Miss Fluff	110	1	Pierson	6-1
Bolo Babe	110	2	Martin	10-1
Elissa B.	116	3	Skoronski	4-1
Brown Flame	113	4	Balaski	10-1
Polly Lou	107	5	Skoronski	15-1
Maggie Jane	110	6	Pierson	10-1
Gay Franka	110	7	Smith	4-1
Missy Miss	110	8	McLeod	5-2
Miss U. S. O.	110	9	No boy	10-1
*Augustina	116	10	Whiting	4-1
*Bell Song	107	11	Burns	4-1
Head Flight	107	12	Pierson	15-1
Happy Factor	107	13	No boy	10-1

*Entry.

SIXTH RACE—Purse $1,300, allowances, 3 year olds and up, mile and 70 yards:

Horse.	Wt.	P.P.	Jockey.	Odds.
Valdina Groom	109	1	Warren	4-1
Cherry Trifle	111	2	Martin	7-5
Yar	111	3	Skoronski	6-1
Anonymous	111	4	Pierson	10-1
Spy Snare	111	5	No boy	5-2
Shot Put	112	6	Fielding	6-1
Choppy Sea	111	7	Whiting	10-1

SEVENTH RACE—Purse $1,300, claiming, 3 year olds and up, 1 1-16 miles:

Horse.	Wt.	P.P.	Jockey.	Odds.
Wheatstraw	105	1	Higley	10-1
Drollon	112	2	McLeod	5-2
Rosy Brand	110	3	No boy	4-1
Sunny Fortress	105	4	No boy	12-1
Lum's Pride	117	5	Smith	4-1
Volcano	108	6	Skoronski	8-1
Tex Hygro	119	7	No boy	7-2

EIGHTH RACE—Purse $1,200, claiming, 3 year olds and up, 1⅛ miles:

Horse.	Wt.	P.P.	Jockey.	Odds.
Sweet Story	111	1	Wegrzyn	7-2
Circus Wings	113	2	Fielding	5-2
Barney's Gal	110	3	Lowe	10-1
Troth	114	4	Pucci	6-1
Cantata	106	5	No boy	10-1
Valnor	110	6	No boy	6-1
Dorothy D. K.	111	7	Whiting	4-1
Create	101	8	No boy	10-1

BELMONT PARK ENTRIES.

FIRST RACE—Purse $2,300, maidens, 2 year olds, 6 furlongs:

B. Nineteen 116	Midwesterner 116
Plucky Boy 116	Shining Deed 116
Dry Goods 116	Pensive 116
Lou-Bre 116	First Admiral 116
Hoodoo 116	Sliding Home 116
Still Life 116	Swing Shift 116
Irish Tar 116	Bell-the-Cat 116
War Struggle 116	Francis Marion ..116
Middle Watch 116	Westminster 116
Declared 116	Adelphia 116

SECOND RACE—Purse $1,800, claiming, 3 year olds, 7 furlongs:

Link 115	Toy-Quay 110
Orpheum 111	Baying 117
Sal Old Pal....112	Victory Play 106
Fighting Flyer 116	Alpine Light 118
Bottle Imp 114	Spirit 111
Scotch Abbot 120	Pacifist 116
Rangoon 111	Lady Flares 113
Wuskenin 112	Rarified 113
Magdala 112	Armistice Day 116

THIRD RACE—Purse $1,800, hurdles, claiming, 3 year olds and up, about 1½ miles:

Art School 131	†Flying Friar....154
†Himmel 137	High Tint 130
Paddywhack 130	Miquelon 137
Matsonia 134	Flat Lance....139
West Haddon 140	Beneksar 130
Fighting Mac 131	

†Entry.

FOURTH RACE—Purse $2,500, fillies, 2 year olds, 6 furlongs:

†Vienna 116	Fire Sticky 116
‡Question Miss 110	Red Wonder 110
Countess Wise 110	Westwood Belle 110
Mrs. Ames 121	Stepwisely 116
Estate 110	Whirlabout 116
Alagold 110	Messari 116
†Thread o' Gold.110	Bold Anna 110
Sea Reigh 110	Smart Looking 110
Boojiana 116	Parasun 105
‡High Fashion 110	

†Entry. ‡Entry.

FIFTH RACE—Purse $2,500, 3 year olds, mile:

Blue Whistler 114	Gothic 114
Headoverheels 111	Big Boss 114
Hadawin 106	Meneither 120
Sickles Choice 114	Sea Fare 111
Our Victory 101	

SIXTH RACE—Purse $7,500 added, handicap, all ages, 6 furlongs:

Signator 136	‡Cassis 126
Ringmenow 120	‡True North 117
High Command 115	Go-Gino 114
†Menex 107	Cherrydale 123
Vain Prince 121	†Tellmenow 109
Alforay 119	Your Chance 125
Suncap 116	New Moon 116

†Entry. ‡Entry.

SEVENTH RACE—Purse $4,000, 3 year olds and up, 1½ miles:

Robert Morris 111	†The Rhymer 111
Sugar Ration 106	Llanero 120
Pictor 111	Legend Bearer 103
†Corydon 111	Mokablue 106
Aonbar 117	Capt. Caution 111
King's Abbey 111	

†Entry.

EIGHTH RACE—Purse $2,000, claiming, 3 year olds and up, 1⅛ miles:

Snooks Winter 112	Crystal 111
Sissie Smith 114	Attache 116
Ask Me 118	Marmeduke 114
Riding Light 114	Woodvale Queen..114

TODAY'S SELECTIONS

HAWTHORNE, CICERO, ILL.
[Fast.]

1—Azimuth, Wild Oats, Rose Bane.
2—Broke, Valdina Date, Champion Hall.
3—Distant Isle, Impenetrable, Kirwin.
4—ROMULUS, Havaheart, Air Warden.
5—Miss Fluff, Elissa B., Missy Miss.
6—Cherry Trifle, Spy Snare, Shot Put.
7—Drollon, Wheatstraw, Lum's Pride.
8—Troth, Circus Wings, Dorothy D. K.

NARRAGANSETT PARK, PAWTUCKET, R. I.
[Fast.]

1—Tyrone, Possibility, After Dinner.
2—Wake Robin, Maeline, Frontier Jane.
3—Open Fire, Kenty Boy, Hard Trek.
4—Boston Victory, Sandy Trail, Pida.
5—Our Gladden, Betty Leon, Plaidloch.
6—Paige II., Clyde Tolson, First Prize.
7—Balmy Spring, Lou O'Neill, Marogay.
8—SUN GALOMER, Grebe, Blockader.

BELMONT PARK, N. Y.
[Fast.]

1—Pensive, Lou-Bre, First Admiral.
2—Sal Old Pal, Pacifist, Magdala.
3—No selections.
4—Boojiana, Mrs. Ames, Whirlabout.
4—Meneither, Headoverheels, Blue Whistler.
6—Cherrydale, True North, New Moon.
7—Llanero, King's Abbey, Corydon.
8—ASK ME, Marmeduke, Riding Light.

MEN
HELP MAKE CANDY FOR OUR ARMED FORCES
GOOD PAY 6-day Week
CANDY MAKERS
CANDY MAKER HELPERS
MACHINE OPERATORS
PORTERS TRUCKERS
LABORERS CAR UNLOADERS
Day or Night Work; Permanent Job
NO EXPERIENCE NECESSARY
Good Transportation
EMPLOYMENT OFFICE HOURS
Sunday ....11 A.M. to 4 P.M.
Mon., Tues., Wed........ 7 A.M. to 8 P.M.
Thurs., Fri., Sat.......... 7 A.M. to 5 P.M.
BUNTE BROTHERS
3301 W. Franklin Blvd. (500 North)

NUTS AND JOLTS By Bill Holman

He's had to sleep there ever since his wife contributed their alarm clock to the scrap drive!

Racing Thrills at HAWTHORNE
8 RACES—FIRST AT 2:45
TODAY IS LADIES' DAY
30c Tax Only
—TRANSPORTATION—
Douglas Pk. Express Trains (making all loop stops) leave every 15 min.

Men! Here's a Brushless Shaving Cream that WON'T CLOG YOUR RAZOR!

Stays Moist, Never Greasy.
Gives a Quick, Smooth, Easy Shave
Now you can enjoy a smooth, clean, refreshing brushless shave without the fuss and muss of a clogged-up razor! Just spread non-greasy KRANK'S over whiskers and "mow 'em off"
Contains both lanolin and oil of bay
krank's BRUSHLESS SHAVEKREEM

Check the cost of Marvels quality tobaccos with the price you pay for Marvels Cigarettes –

It is smarter than you think to smoke Marvels.

Check the quality – the taste – the freshness – the satisfaction –

It is smarter than you think to smoke Marvels.

MARVELS
THE FRESH CIGARETTE OF QUALITY
STEPHANO BROS. PHILA., PA.

SPARTAS HOLD VIKINGS TO 1-1 TIE IN SOCCER

Guisti Italians Defeat Richtes, 2-0.

BY OFFSIDE.

The champion Vikings traded their vaunted offense for a defense yesterday and had to be content with a 1 to 1 tie with the Spartas in the feature match of yesterday's major soccer league schedule in Winnemac Park stadium. Both goals were registered from penalties after 80 minutes of scoreless play. Lineups:

Vikings [1].		Spartas [1].
Johansen	G	Silovsky
Whitberg	R.B.	Scott
Kuehl	L.B.	Mrnka
Linquist	R.H.	Lindwall
Flodin	C.H.	Sterba
Jensen	L.H.	Weirer
Brostrom	O.R.	Vondrasek
O'Hare	I.R.	Hlavaty
McDermott	C.F.	Bohm
List	I.L.	Pavlicek
Cook	O.L.	Wolf

Substitutions — Vikings: Dalquist and Schoenfeld. Spartas: Burda and E. Bohm. Goals—McDermott and Wolf. Referee—Fred Linstow.

The Giusti Italians celebrated the return of Neno Lacriola to the lineup by taking a 2 to 0 victory over the Richtes in the feature contest of the first division, in Smith stadium, 2600 West Huron street. Other scores:

INTERNATIONAL MAJOR DIVISION.
Schwabens, 1; Linneas, 0.
Swedes, 5; Chicago S. C., 1.
Hansa, 2; Slovak, 1.

FIRST DIVISION.
Kickers, 5; Norwegians, 0.
Polish Olympia, 2; Necaxa, 1.
Hakoah Centers, 1; Workers, 1.

MAJOR RESERVE DIVISION.
Schwabens, 6; Linneas, 2.
Swedes, 6; Chicago Sport Club, 1.
Vikings, 12; Spartas, 1.
Slovak, 2; Hansa, 1.

AMERICAN LEAGUE.
Philadelphia Nationals, 5; Brookhattans, 2.
Hispanos, 2; Kearny Americans, 1.
Kearny Celtics, 3; Brooklyn Wanderers, 1.
Philadelphia Americans, 2; New York Americans, 4.

GARFIELD PARK WINS DISTRICT TENNIS CROWN

Garfield Park won the City Park District tennis team championship, 5 to 2, over Kelvyn Park on the Garfield park courts yesterday. The victory gave the west siders permanent possession of the Dr. Lar Lundgoot trophy which they have won three times. Summaries:

SINGLES.
Harold Olson [K. P.] defeated Gene Vash [G. P.], 6-8, 6-4, 6-0.
Henry Balaban [G. P.] defeated James Filippena [K. P.], 6-1, 6-0.
Harry Chanowitz [G. P.] defeated Dan Robertson [K. P.], 7-5, 6-3.
Joe Letry [K. P.] defeated Mike Dahl [G. P.], 6-2, 4-6, 9-7.

DOUBLES.
Balaban and Vash [G. P.] defeated Olson and Robertson [K. P.], 6-2, 9-7.
Chanowitz and Dahl [G. P.] defeated Kalo and Letry [K. P.], 6-2, 6-3.
Kalo and Standidge [G. P.] defeated Filippena and Cosek [K. P.], 4-6, 6-4, 6-3.

EDISON PARK JUNIORS TAKE AMATEUR TITLE

Edison park is the new junior champion of the Metropolitan Amateur Baseball league. The 1943 title holders defeated the Maciejewski Boosters, last year's winners, 12 to 6, in Edison park yesterday. Scores:

Hammond-Moore, 9; Goldammers, 2.
Skarda, 10; Coyhe, 8.
Edison Park, 12; Maciejewski, 6.
St. Barts, 5; Harmons, 3.
St. Davids, 11; Witteke, 1.
Camerons, 6; Beavers, 0.

DRUNKENNESS
is a disease . . . which responds to treatment

● Medical skill—human sympathy—intelligent study of each individual case—backed by over 60 years' experience—have given The Keeley Institute international fame for its success with liquor and drug cases.

Call Central 5531 today for appointment or mail this advertisement for free information to Mr. G. P. Nelson, Dept. 3.

THE Keeley Institute
DWIGHT • ILLINOIS

Minor Leagues

AMERICAN ASSOCIATION.
[Final Standings.]

	W.	L.	Pct.		W.	L.	Pct.
Milw.	[illegible]	[illegible]	[illegible]	Louisville	70	81	.464
Indpls.	[illegible]	[illegible]	[illegible]	Mpls.	67	84	.444
Columbus	[illegible]	[illegible]	[illegible]	Kan. City	67	85	.441
Toledo	[illegible]	[illegible]	[illegible]	St. Paul	67	85	.441

YESTERDAY'S RESULTS.
AMERICAN ASSOCIATION.
[illegible]

PACIFIC COAST LEAGUE.
Play-Off.
San Francisco, 3-4; Portland, 1-2.
[San Francisco leads 3 games to 2.]
Seattle, 1; Los Angeles, 0.
[Seattle wins semi-finals, 4 games to 0.]

Senators Top Yanks Twice, 3 to 2 and 5 to 1

Washington, D. C., Sept. 19 (AP).—The Washington Senators stretched their victory streak to nine straight today by taking a double header from the league leading New York Yankees, winning, 3 to 2, in the 10 inning opener and 5 to 1 in the second game before a crowd of 30,851.

By their double triumph the second place Senators broke even with the Yanks in the season's series at 11 each and retained a mathematical chance of taking the league pennant.

New York.	Ab	H	P	A	Washington.	Ab	H	P	A
Weath'ly,cf	[illegible]				Case,rf	[illegible]			
Metheny,rf	[illegible]				Spence,cf	[illegible]			
W.John'n,3b	[illegible]				Powell,lf	[illegible]			
Keller,lf	[illegible]				Vernon,1b	[illegible]			
Etten,1b	[illegible]				Early,c	[illegible]			
Dickey,c	[illegible]				Priddy,3b	[illegible]			
Gordon,2b	[illegible]				Sullivan,ss	[illegible]			
Crosetti,ss	[illegible]				Wynn,p	[illegible]			
Chandler,p	[illegible]								
	33	5	*29	12		37	9	30	11

[illegible]

SECOND GAME.

[illegible]

WEISS ADVANCES TO B.B.Y.O TENNIS QUARTER-FINALS

Joey Weiss, No. 1 man on the Crane Tech tennis team, advanced to the quarter-finals in the B'nai B'rith Youth Organization and affiliated Aleph Zadik Aleph chapters of the B. B. Y. O. tennis tournament yesterday.

Playing on the Columbus Park courts, Joey first disposed of Phil Pavda, 6-1, 6-2, and then came back to win easily from Bill Greenberg, 6-1, 6-4.

Birmingham Wins Title; Beats Chicago Giants, 1-0

Birmingham, Ala., Sept. 19 (AP).—With right hander Johnny Hubar pitching one-hit ball, the Birmingham Black Barons clinched the Negro American league pennant today by winning the rubber game of a five-game series with the Chicago Giants. The score was 1 to 0.

From New York's Distinguished
•••• Club 21 ••••
Gathering Place of Headline Personalities
A NEW Radio Program
"ED SULLIVAN ENTERTAINS"
The nationally known newspaper columnist talks about and talks with people in the news.
CBS • STATION WBBM
MONDAY 6:15 P. M.

MENNEN
BRUSHLESS SHAVE

DODGERS DROP TWO GAMES TO GIANTS, 3-1, 7-4

Adams Ties 35 Year Pitching Record.

New York, Sept. 19 (AP). — Ace Adams, right hand pitcher for the Giants, tied a 35 year old major league record today by appearing in his 66th game of the season as the National league tail enders won a double header from the Brooklyn Dodgers, 3 to 1 and 7 to 4.

Brooklyn.	Ab	H	P	A	New York.	Ab	H	P	A
Vaughan,ss	4	1	1	3	Rucker,cf	4	2	3	0
Herman,2b	4	1	4	2	Witek,2b	4	3	2	5
Olmo,cf	4	2	1	2	Gordon,3b	3	1	1	4
Schultz,1b	4	0	10	2	Medwick,lf	4	1	1	0
Galan,lf	4	0	0	0	Lombardi,c	4	2	2	2
Walker,rf	4	1	2	0	Mead,rf	4	1	2	1
Bragan,c	2	0	3	3	Reyes,1b	4	1	15	1
Hart,3b	3	1	1	4	Kerr,ss	4	3	0	1
Davis,p	2	1	2	2	Melton,p	2	0	1	3
Higbe,p	0	0	0	0					
	*32	7	24	18		33	14	27	17

*Bordagaray batted for Davis in eighth.
Brooklyn ....100 000 000—1
New York ....100 000 11*—3

Runs—New York: Rucker, Gordon, Kerr; Brooklyn: Vaughan. Runs batted in—Schultz, Medwick, Witek, Mead. Two base hits—Vaughan, Olmo. Sacrifices—Bragan, Melton. Double plays—Herman to Schultz; Mead to Witek. Left on bases—Brooklyn, 5; New York, 8. Base on balls—Higbe, 1. Struck out—Davis, 2; Melton, 3. Hits—Davis, 10 in 7 innings; Higbe, 4 in 1. Wild pitch—Melton. Passed ball—Lombardi. Losing pitcher—Davis. Umpires—Ballanfant, Reardon, and Goetz. Time—2:00.

SECOND GAME.

Brooklyn.	Ab	H	P	A	New York.	Ab	H	P	A
Vaughan,ss	5	0	1	2	Rucker,cf	4	2	1	0
Herman,2b	4	2	4	3	Witek,2b	4	0	3	4
Olmo,cf	5	1	2	1	Gordon,3b	4	2	1	3
Galan,lf	4	2	3	0	Medwick,lf	3	0	2	0
Walker,rf	3	1	2	0	Mead,rf	2	1	1	0
Schultz,1b	4	1	9	2	Mancuso,c	2	0	3	1
Owen,c	4	1	2	2	Reyes,1b	3	0	13	0
Hart,3b	4	1	0	2	Kerr,ss	3	1	3	6
Gregg,p	2	0	1	1	Adams,p	2	0	0	0
Webber,p	0	0	0	0	‡Lombardi	1	1	0	0
†Bord'ray	0	0	0	0	¶Stephenson	0	0	0	0
					Wittig,p	0	0	0	1
	*36	9	24	13		28	7	27	15

*Waner batted for Gregg in seventh.
†Batted for Webber in ninth.
‡Batted for Adams in sixth.
¶Ran for Lombardi in sixth.
Brooklyn ....200 000 011—4
New York ....000 403 00*—7

Runs — New York: Gordon, Medwick, Mead, Mancuso, Reyes, Kerr, Stephenson. Brooklyn: Galan [2], Olmo, Vaughan. Runs batted in—Walker, Schultz, Reyes, Kerr [3], Lombardi, Rucker, Galan, Herman. Errors—Mead, Walker, Vaughan, Reyes. Home runs—Kerr, Galan. Stolen base—Vaughan. Sacrifices—Mead, Mancuso. Left on bases—Brooklyn, 8; New York, 3. Bases on balls—Gregg, 4; Adams, 2; Wittig, 1. Struck out—Gregg, 1; Adams, 2. Hits—Adams, 6 in 6 innings; Wittig, 3 in 3; Gregg, 7 in 6; Webber, 0 in 2. Winning pitcher — Adams. Losing pitcher — Gregg. Umpires—Reardon, Goetz, and Ballanfant. Time—2:07. Attendance—38,925.

BRAVES WIN TWO.

Boston, Mass., Sept. 19 (AP).—Jim Tobin made it four victories in a row for the Braves over the Phillies today in the first game of a double header, Boston winning, 3 to 2.

Butch Nieman's home run with one on in the last of the 14th gave the Braves the second game, 6 to 5.

Philadelphia.	Ab	H	P	A	Boston.	Ab	H	P	A
Triplett,lf	4	1	2	0	Burns,3b	5	2	1	4
May,3b	4	1	1	5	Holmes,cf	4	2	0	0
Wasdell,1b	3	1	8	0	Workman,rf	4	3	1	0
Adams,cf	3	0	5	0	Farrell,1b	5	2	15	0
Northey,rf	4	1	0	0	Masi,c	4	1	7	2
Stewart,ss	4	0	2	1	Ross,lf	4	1	1	0
Seminick,c	3	1	6	0	Wietel'nn,ss	3	0	2	4
Hamrick,2b	3	0	2	2	Ryan,2b	4	0	0	3
Kraus,p	3	0	0	1	Tobin,p	4	1	0	2
	31	5	*26	9		37	12	27	15

*Two out when winning run scored.
Philadelphia ....000 200 000—2
Boston ....000 000 201—3

Runs—Boston: Burns, Holmes, Workman; Philadelphia: Seminick, Northey. Runs batted in—Northey, Seminick, Farrell [2]. Errors—Stewart, May. Two base hit—Tobin. Home runs—Northey, Seminick. Stolen bases—Workman, Masi, Wietelmann. Sacrifices—Adams, Workman. Double plays—Wasdell [unassisted]; May to Hamrick to Wasdell. Left on bases—Philadelphia, 4; Boston, 12. Bases on balls—Kraus, 2; Tobin, 1. Struckout—Kraus, 5; Tobin, 9. Umpires—Conlan, Barr and Jorda.

SECOND GAME.

Boston.	Ab	H	P	A	Philadelphia.	Ab	H	P	A
Burns,3b	5	1	2	2	Triplett,lf	4	0	2	1
Holmes,cf	6	0	5	1	May,3b	7	2	1	3
Workman,rf	6	2	2	0	Wasdell,1b	7	2	15	1
Farrell,1b	5	1	9	0	Adams,cf	7	1	6	0
Poland,c	5	1	16	0	Northey,rf	7	3	2	0
Ross,lf	4	1	3	0	Stewart,ss	6	1	3	6
‡Masi	0	0	0	0	Seminick,c	3	0	6	2
Nieman,lf	2	1	0	0	Hamrick,2b	6	1	4	2
Wiet'man,ss	5	1	2	3	Lee,p	3	0	1	2
Ryan,2b	3	2	3	2	Gerheau'r,p	0	0	0	0
Javery,p	4	0	0	1	Kimball,p	1	0	0	0
	45	10	42	9		†53	10	*40	17

‡Ran for Ross in ninth.
*One out in 14th when winning run scored. †Rowe batted for Lee in ninth and Klein for Gerheauser in 10th.
Philadelphia ...000 002 002 000 01—5
Boston ....200 000 020 000 02—6

Runs—Boston: Burns [2], Workman, Farrell, Nieman, Ryan; Philadelphia: Triplett, Wasdell, Adams, Northey, Seminick. Runs batted in—Stewart [2], Northey, May, Nieman [2], Burns, Holmes, Workman, Poland. Errors—May, Northey, Seminick, Burns, Holmes, Wietelmann, Ryan, Javery. Two base hits—Northey, Ross. Home runs—Northey, Nieman. Stolen base—Wietelmann. Sacrifices—Seminick, Javery, Poland. Double plays—May to Stewart to Wasdell; Holmes to Poland. Left on bases—Philadelphia, 13; Boston, 5. Bases on balls—Lee, 1; Kimball, 3; Javery, 6. Struck out—Lee, 6; Javery, 13. Hits—Lee, 6 in 8 innings; Gerhauser, 1 in 1; Kimball, 3 in 4 1-3. Losing pitcher—Kimball. Umpires—Barry, Jorda, and Conlan. Time—3:09.

HIGH SCHOOL At Home!
Many Finish in 2 Years
No classes, no time wasted going to and from school. Thousands select the American School each year. All books furnished. School established 45 years.
AMERICAN SCHOOL—Loop Office, Suite 814, 7 So. Dearborn, STAte 2314, Chicago, Ill.—Eves., Phone Tri. 9794. Without obligation, send me your FREE Descriptive Booklet E. T. 98.
NAME ....
ADDRESS.......... CITY..........

Indians Turn Back Sliding Tigers Twice

Cleveland, O., Sept. 19 (AP).—The Cleveland Indians concluded their at-home schedule today by winning a double header from the Detroit Tigers, taking the opener, 1 to 0, on Jim Bagby's two-hit pitching and capturing the second game, 6 to 2, after a fifth inning rally broke a 2 to 2 tie.

Detroit.	Ab	H	P	A	Cleveland.	Ab	H	P	A
Cramer,cf	4	1	2	0	Peters,3b	4	2	0	3
Hoover,ss	4	0	3	3	Hockett,lf	3	0	5	0
W'kefield,lf	3	1	0	0	Cul'nbine,rf	2	0	1	0
York,1b	3	0	10	1	Edwards,cf	3	1	3	0
Wood,3b	3	0	0	1	Rocco,1b	2	0	14	1
Harris,rf	1	0	5	0	Boudreau,ss	3	0	0	5
B'dw'rth,2b	2	0	1	3	Mack,2b	3	1	0	3
Richards,c	2	0	3	1	Desautels,c	3	0	4	0
Unser,c	0	0	0	0	Bagby,p	3	1	0	2
White,p	2	0	0	4					
Trout,p	0	0	0	0					
	*26	2	24	13		26	5	27	14

*Radcliff batted for Richards and Ross for White in eighth.
Detroit ....000 000 000—0
Cleveland ....000 010 00*—1

Run—Cleveland: Edwards. Run batted in—Mack. Sacrifices—Rocco, Bloodworth. Double plays—Bloodworth to Hoover to York; Rocco [unassisted]. Left on bases—Detroit, 3; Cleveland, 3. Bases on balls—Bagby, 3; White, 1. Struck out—Bagby, 4; White, 2. Hits—White, 4 in 7 innings; Trout, 1 in 1. Losing pitcher—White. Umpires—Rommel and Hubbard. Time—1:25.

SECOND GAME.

Detroit.	Ab	H	P	A	Cleveland.	Ab	H	P	A
Hoover,ss	3	1	0	2	Peters,3b	4	0	2	3
Wood,3b	4	2	1	1	Hockett,lf	5	2	3	1
Wakefield,lf	3	1	1	0	Cullenbine,rf	5	3	1	0
York,1b	4	0	5	1	Edwards,cf	4	1	0	0
Cramer,cf	4	2	2	0	Rosar,c	4	3	5	1
Outlaw,rf	4	2	2	0	Rocco,1b	4	2	11	0
Bl'dw'rth,2b	4	0	5	1	Boudreau,ss	4	2	0	4
Richards,c	2	0	8	2	Mack,2b	2	0	5	1
Bridges,p	2	1	0	0	Smith,p	3	0	0	2
Trucks,p	0	0	0	0	Reynolds	1	0	0	0
Henshaw,p	0	0	0	1					
	*33	9	24	9		36	13	27	12

*Radcliff batted for Richards in ninth, Ross for Trucks in seventh, and Harris for Henshaw in ninth.
Detroit ....101 000 000—2
Cleveland ....200 020 11*—6

Runs—Cleveland: Edwards [2], Hockett, Cullenbine, Reynolds, Rosar; Detroit: Wood, Bridges. Runs batted in—Hoover, Hockett, Rosar [2], Rocco, Boudreau [2]. Errors—Peters, Henshaw. Two base hits—Wakefield, Boudreau, Cramer. Three base hit—Cullenbine. Sacrifices—Hoover, Peters. Double play—Rosar to Mack. Left on bases—Detroit, 7; Cleveland, 10. Bases on balls—Bridges, 3; Smith, 2. Struck out—Bridges, 4; Henshaw, 1; Smith, 2; Reynolds, 2. Hits—Bridges, 9 in 5 innings; Trucks, 0 in 1; Henshaw, 4 in 2; Smith, 8 in 7 [none out in eighth]; Reynolds, 1 in 2. Winning pitcher—Smith. Losing pitcher—Bridges. Umpires—Hubbard and Rommel. Time—2:02. Attendance—13,717.

RED SOX, A'S DIVIDE.

Philadelphia, Pa., Sept. 19 (AP).—The Philadelphia Athletics broke even on their season series with the Boston Red Sox when they took the second game of a double header, 6 to 1, behind Jesse Flores' eight hit pitching today, after dropping the opener, 14 to 0, before 5,655 fans.

Boston.	Ab	H	P	A	Philadelphia.	Ab	H	P	A
Newsome,ss	6	3	2	4	Mayo,3b	4	1	2	2
M'kovich,rf	6	4	0	0	White,cf	1	0	0	0
Garrison,lf	5	4	3	0	Welaj,cf	3	1	2	0
Doerr,2b	4	3	2	4	Staller,rf	4	3	2	0
Tabor,3b	5	3	1	1	Estalella,lf	3	0	4	0
McBride,cf	5	1	3	0	Siebert,1b	1	0	4	0
Lupien,1b	5	1	12	1	Skaff,1b	3	0	5	0
Partee,c	4	1	2	0	Wagner,c	3	0	4	1
Conroy,c	1	0	1	0	Hall,ss	3	0	1	5
Dobson,p	4	1	1	1	Suder,2b	3	0	3	1
					Wolff,p	0	0	0	0
					Arntzen,p	1	0	0	1
					Ciola,p	1	0	0	0
	45	21	27	11		*31	5	27	10

*Mackiewicz batted for Arntzen in sixth.
Boston ....413 004 200—14
Philadelphia ....000 000 000— 0

Runs—Boston: Metkovich [3], Doerr [3], Newsome [2], Tabor [2], Garrison [2], McBride, Partee. Runs batted in—Metkovich, Garrison [3], Doerr, Tabor [2], McBride [3], Partee. Errors—White, Estalella. Two base hits—Metkovich [2], Garrison, Doerr, Tabor, Partee. Three base hit—Garrison. Sacrifice—Dobson. Double plays—Hall to Siebert; Doerr to Newsome to Lupien. Left on bases—Boston, 6; Philadelphia, 5. Bases on balls—Arntzen, 1; Dobson, 1. Struck out—Arntzen, 3; Ciola, 1; Dobson, 2. Hits—Wolff, 11 in 2 2-3 innings; Ciola, 3 in 3; Arntzen, 7 in 3 1-3. Losing pitcher—Wolff. Umpires—McGowan and Grieve. Time—1.46.

SECOND GAME.

Philadelphia.	Ab	H	P	A	Boston.	Ab	H	P	A
Mayo,3b	4	1	1	2	Newsome,ss	5	0	1	6
White,cf	2	1	3	0	Metkovich,rf	4	1	2	0
Staller,rf	3	1	2	0	Garrison,lf	4	3	1	0
Estalella,lf	2	0	1	0	Doerr,2b	4	1	1	3
Siebert,1b	3	0	9	0	Tabor,3b	3	0	0	0
Hall,ss	4	1	3	2	McBride,cf	3	2	4	0
Suder,2b	4	1	1	6	Lupien,1b	4	1	13	0
Swift,c	3	1	7	1	Doyle,c	4	0	2	0
Flores,p	4	1	0	0	Woods,p	1	0	0	2
					Ryba,p	0	0	0	1
					Brown,p	0	0	0	1
	29	7	27	11		*35	8	24	13

Boston ....000 100 000—1
Philadelphia ....000 203 10*—6
*Partee batted for Woods in sixth; Lasor for Ryba in seventh, and Cronin for Brown in ninth.

Runs—Philadelphia: White [2], Staller [2], Siebert, Suder; Boston: Garrison. Runs batted in—Siebert, Suder, Flores [2], Staller. Errors—Lupien, Ryba, Mayo, Flores. Two base hit—McBride. Three base hit—White. Stolen base—Hall. Sacrifice—Estalella. Double plays—Doerr to Lupien; Swift to Hall; Brown to Newsome to Lupien. Left on bases—Boston, 9; Philadelphia, 6. Bases on balls—Flores, 2; Woods, 4; Ryba, 2. Struck out—Flores, 7; Woods, 1; Brown, 1. Hits—Woods, 1 in 5 innings; Brown, 3 in 2; Ryba, 3 in 1. Wild pitch—Flores. Losing Pitcher—Woods. Umpires—Grieve and McGowan. Time—2:01. Attendance—5,655.

College Football

YESTERDAY'S RESULTS.
St. Mary's [Minn.], 20; Lawrence, 0.

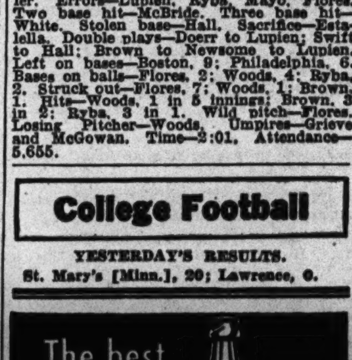

TINY TANK EYE WINS TRIBUNE'S 14TH WAR AWARD

Worker Speeds Output and Gets Promoted.

BY PHILIP HAMPSON.

For want of a small precision part a large number of battle needed tanks many months ago stood idle in "tank parking lots" thruout the nation. Like the missing horseshoe nail in an earlier battle, the want of that little part might well have lost battles for the allies on the African fronts to which the tanks were destined.

Charles R. Hague.

But, thanks to the ingenuity and hard work of Charles R. Hague, 28 years old, an employe of the Oscar W. Hedstrom corporation, Chicago, a difficult situation was cleared and the tanks went on their way to help smash the enemy abroad. So, tonight, Hague will be presented with the Chicago Tribune War Workers award for August—symbolized by a diamond studded pin—for service to his country on the production front.

Presentation will be made by Maj. S. C. Massari of the tank and automotive branch of the Chicago ordnance department in a radio ceremony to be broadcast at 7:15 p. m. over station W-G-N.

Old System Slow.

The precision part that Hague helped to bring into fast production on a substantial scale was an intricate steel slide forming a part of a telescopic sight adjuster used in sighting tank guns. Under the old procedure for making the device, production was slow and tedious, resulting in a delivery bottleneck. The ordnance department would not take delivery of a tank that did not have the telescopic sight.

The Hedstrom corporation was one of several companies having a contract for making the device. Because of its intricate and technical nature, the company, like others, was finding it difficult to produce the volume required within the time set. Company officials frankly admit they were "behind the eight ball" on the job.

Then Hague, who started with the company several years ago as an ordinary mechanic, got interested. He studied the job with the purpose of saving time and material and increasing production.

First he found a way to use T shaped channel bar stock instead of the solid square bars used in the old conventional method. Then he reduced machine operations from 34 to 20 and later got them down to 18, thereby saving 16 machine operations.

As a result of the changes, the company saved 27,000 pounds of a highly critical alloy steel on one contract; saved 9,865 man hours—equivalent to about 1,210 days—and saved a sizable sum for the taxpayers on the cost of the device.

Also Wins Promotion.

Hague lives with his wife, Octavie, and children, Jacqueline and David, at 1409 North Keeler avenue. Born in Fowler, Ind., he came to Chicago when young, was graduated from the Carl Schurz High school and is now attending Northwestern university engineering school at night.

Russell Hedstrom, vice president of the company, said that Hague was doing an excellent job of backing up our soldiers at the front on other important war work. He has been promoted to production manager of the company, which has a substantial number of war contracts, largely precision work.

The Tribune award is made monthly to war plant workers in Illinois, Lake county, Ind., and Kenosha and Racine counties, Wis. Hague's is the 14th to be made. Selection of the winner is made by a committee headed by Henry T. Heald, president of the Illinois Institute of Technology. Nominations of war plant workers should be sent to The Tribune War Workers Award Editor, Tribune Tower, Chicago.

"You Are What You Eat!"
Victor H. Lindlahr
WGN—8:30 A. M.
Sponsored by Serutan

Complete Radio Programs and Highlights for Today

CHICAGO FREQUENCIES.

W-G-N—720	WBBM—780	WJOB—1230
W59C—45.9	WAIT—820	WSBC—1240
W51C—45.1	WLS—890	WEDC—1240
WBEZ—42.5	WENR—890	WCRW—1240
W67C—46.7	WAAF—950	WMRO—1280
W75C—47.5	WCFL—1000	WGES—1390
WIND—560	WMBI—1110	WHFC—1450
WMAQ—670	WJJD—1160	

MORNING.

[Central war time.]
[M] indicates MBS, [N] NBC, [C] CBS, and [B] Blue network.

5:45—W-G-N—Breakfast Time Frolics.
WBBM—Farm and Factory hour.
WMAQ—The Early Bird.

6 —WCFL—Come On—Get Up.
WMAQ, WIND—News reports.
WLS—Farm news program.
WBBM—Paul Gibson program.
WJJD—Breakfast Frolic.
WMBI—Sunrise Song Service.

6:15—WLS—Morning Devotions hour.
WIND—Yawn Patrol, music.
WMAQ—Town and Farm program.

6:30—W-G-N—The Farm hour.
WLS—Farmer Frank.
WAAF—Farm Folks hour.

6:45—WLS—Ervin Lewis, news reports.
WMAQ—Morning Jubilee; news.

7 —W-G-N—Record Reveille; news.
WMAQ—The Suburban hour.
WAAF—Breakfast Express.
WLS—Alex Dreier, news.
WJJD—People's Tabernacle.
WBBM—News of the World [C].
WCFL—Daily War Journal [B].
WIND—News; Polish program.
WILL—Concert Airs program.
WGES—George Jaworowski.

7:15—W-G-N—Dr. Preston Bradley.
WBBM—News reports.
WLS—Red Foley and Saddle Pals.
WCFL—The Musical Clock.
WMBI—Morning Song.

7:30—W-G-N—Record Reveille.
WJJD—The News Edition.
WCFL—Time to Shine, music.
WLS—Chuck Acree program.
WILL—Daily Illini news.
WAIT—Heaven and Home.
WIND—Back to the Bible.
WBBM—The Wishing Well.

7:35—W-G-N—Jolly Joe.

7:45—W-G-N—Record Reveille.
WBBM—Smilin' Ed McConnell.
WLS—Mountain Theater.

7:55—WMAQ—Clifton Utley, news.

8 —W-G-N—Your Morning News.
WMAQ—Your Neighbor program.
WILL—Musical Masterworks.
WLS—Amanda Snow, songs.
WIND, WBBM, WMBI—News.
WAIT—The Life Line.
WJJD—The Morning Showboat.
WCFL—The Breakfast club [B].

8:05—WIND—Am. Legion Auxiliary.

8:15—W-G-N—Good Morning program.
WMAQ—News and music.
WBBM—You Know the Answers?
WIND—The Chapel Singers [C].
WLS—Ervin Lewis, news reports.

8:25—W-G-N—Rhythm of Life.

8:30—W-G-N—Victor Lindlahr, talk.
WMAQ—Musical and news.
WAIT—Lutheran program.
WBBM—Aunt Jemima; varieties.
WJJD—Morning Showboat; news.
WIND—News; Rhythm Express.
WLS—The Breakfast club [B].

8:45—W-G-N—The Wishing Well.
WBBM—Sons of the Pioneers.
WMAQ—Songs in Fashion.
WIND—News reports.
WGES—Lithuanian Housewives.

9 —W-G-N—News reports.
WMAQ—Lora Lawton, serial [N].
WBBM—Valiant Lady, serial [C].
WLS—Songs of a Dreamer [B].
WJJD—Pop Concert to 10.
WAAF—Canary Serenade.
WCFL—Wheel of Fortune.
WIND—News; Start Day Right.
WMBI—Bread of Life.
WILL—Going to College.

9:15—W-G-N—Morning musical.
WBBM—Kitty Foyle, serial [C].
WMAQ—Open Door, serial [N].
WCFL—Roy Porter, news [B].
WLS—Red Foley, Saddle Pals.
WIND—Golden Gate Quartet [C].

9:30—W-G-N—Tunes and Opportunities.
WMAQ—Helpmate, serial [N].
WLS—Ervin Lewis, news.
WIND—News; Music Maestros.
WMBI—Morning Musings.
WBBM—Amanda, serial [C].
WCFL—Rusty Gill, songs.
WAIT—Family Altar program.
WGES—Swedish program.

9:45—WIND—Strictly Instrumental.
WBBM—Bachelor's Children [C].
WMAQ—Hollywood Theater [N].
WLS—Eddie, Fannie Cavanaugh.
WCFL—Dance orchestra.

10 —W-G-N—News reports.
WMAQ—Road of Life, serial [N].
WLS—Breakfast at Sardi's [B].
WAAF—Lovely Ladies' Serenade.
WBBM—Lovely Lady.
WGES—Italian Community hour.
WILL—Minerals and Man.
WJJD, WCFL, WIND—News.

10:05—W-G-N—The Music Goes Round.

10:15—W-G-N—The Musical Milkwagon.
WBBM—Second Husband [C].
WMAQ—Vic and Sade, serial [N].
WCFL—Music America Loves.
WJJD—Len Cleary, organist.
WIND—Dance and Romance.
WAIT—15 Minutes with Bible.

10:30—WBBM—Bright Horizon [C].
WMAQ—Snow Village, serial [N].
WLS—Gilbert Martyn, news [B].
WSBC—Polish Morning Revue.
WJJD—Safety Court trials.
WIND—News; Tempting Tempos.
WBEZ—Destination Unlimited.
WAAF—The Swing Shift.

10:45—W-G-N—What's Your Idea? [M].
WMAQ—David Harum, serial [N].
WBBM—Aunt Jenny Stories [C].
WLS—Ervin Lewis, news reports.
WIND—Sing Along [C].
WBEZ—Before Doctor Comes.
WCFL—Rationed Meals.

10:55—W-G-N—Personnel-Aires.

11 —W-G-N—Boake Carter, news [M].
WILL—The Public Affairs.
WBBM—Kate Smith Speaks [C].
WMAQ—Editor's Daughter, serial.
WLS—Martha and Helen program.
WJJD—News; Bing Crosby, songs.
WIND, WCFL—News reports.
WBEZ—Lest We Forget.

11:15—W-G-N—Judy and Jane.
WIND—Len Cleary, organist.
WAIT—Hawaiian Melodies.
WAAF—News reports.
WBEZ—Let's Be Neighbors.
WMAQ—Linda's First Love.
WBBM—Big Sister, serial [C].
WCFL—Musical Varieties.

11:30—W-G-N—John Holbrook, news.
W51C—Victory Promenade.
WMAQ—News reports.
WBBM—Helen Trent, serial [C].
WCFL—Make Believe Danceland.
WIND—News; Club Encore.
WAAF—Hit the Jackpot.
WLS—Live stock, poultry markets.
WJJD—It's Showtime, music.
WBEZ—Musical Interlude.
WILL—The Orchestra Hall.

11:45—W-G-N—June Baker program.
WBBM—Our Gal Sunday [C].
WLS—Farm news; markets.
WMAQ—Reveille Roundup.

AFTERNOON.

12 —W-G-N—The Bondwagon.
W51C—Musical Tete-a-Tete.
WBBM—Life Can Be Beautiful [C].
WIND—News; Serenade at Noon.
WAAF—The Symphonic hour.
WJJD, WMBI, W75C—News.
WMAQ—Elizabeth Hart Presents.
WGES—Polish Dinnerbell.
WLS—Dinnerbell Time.
WAIT—820 Club, variety.
WCFL, WBEZ—Baukhage Talk. [B]

12:15—WCFL—The Gospel Singer [B].
WBBM—Ma Perkins, serial [C].
WJJD—Waltz Time.
WMAQ—Tunes and Tips.

12:30—W-G-N—News reports.
W51C—Luncheon Varieties.
WBBM—Radio Newspaper [C].
WMAQ—News reports.
WCFL—Bing Crosby, songs.
WMBI, W75C—Freedom Forever.
WJJD—Loop noonday services.
WILL—Illinois Farm hour.
WLS—Julian Bentley, news.

12:45—W-G-N—Butch Davis, markets.
WBBM—The Goldbergs, serial [C].
WMAQ—Music Hall.
WLS—Home Harmonies; markets.
WCFL—R. McCormick, news [N].

1 —W-G-N—The Deacon, philosophy.
W51C—The Salon hour.
WBBM—Young Dr. Malone [C].
WMAQ—The Guiding Light [N].
WLS—Grace Wilson, songs.
WJJD—National Radio Personalities
WIND, WCFL, WAAF—News.
WMBI, W75C—Living Water.
WBEZ—Cedric Foster, news [M].
WGES—Amerigo Lupi program.

1:15—W-G-N—Nashville Varieties [M].
WMAQ—Lonely Women, serial [N].
WIND, WHFC—Star Parade.
WBBM—Joyce Jordan, M. D. [C].
WJJD—Treasury Star Parade.
WLS—School Time.
WAAF—The Grab Bag.
WCFL—Treasury Star Parade.
WBEZ—Musical Interlude.

1:30—W-G-N—Open House.
WBBM—We Love and Learn [C].
WMAQ—Light of the World [N].
WJJD—News reports.
WLS—Julian Bentley, news.
WIND—Sentimental Serenade.
WMBI, W75C—Sinfonietta.
WBEZ—Mother Goose Lady.
WCFL—News and varieties.

1:45—W-G-N—News bulletins.
WBBM—Pepper Young's Fam. [C].
WMAQ—Hymns of Churches [N].
WIND—Dancing Strings.
WLS—Mac and Bob program.
WCFL—Favorite Melodies.
WBEZ—Education for Victory.
WJJD—The Song Shop.

2 —W-G-N—The Music Mart.
W51C—Pop Concert.
WLS—Morton Downey, songs [B].
WAIT—News, Victory Spotlight.
WIND, WCFL—News.
WBBM—John Harrington, news.
WMAQ—Mary Marlin, serial [N].
WMBI, W75C—Monthly Review.
WJJD—Voice of the Army.
WILL—Voice of the Underground.
WBEZ—Arthur Gaeth, news [M].

2:15—W51C—Ivory Skirmishes.
WMAQ—Ma Perkins, serial [N].
WBBM—Meet the Missus.
WILL—The Concert hour.
WLS—Of Interest to Women.
WIND—Sports Edition to 3 p. m.
WCFL—Make Believe Danceland.
WJJD—Melodic Memories.

2:30—W-G-N—News; Out to Ball game.
W51C—Latin Moods.
WMAQ—Pepper Young's Fam. [N].
WBBM—Gold Coast Rhythm.
WMBI, W75C—Radio Bible School.
WGES—Adventures in Research.
WJJD—Sports Slants.

2:45—W-G-N—The Leadoff Man.
WMAQ—Right to Happiness [N].
WLS—Julian Bentley, news.
WCFL—Musical Varieties.
WAAF—Blue Jackets' Roundtable.
WBBM—Try and Stump Us.
WJJD—Dugout interviews.

3 —W-G-N—Hits of Today.
W59C—Remember When?
WIND—News reports.
W51C—Foursome Harmonies.
WMAQ—Backstage Wife [N].
WENR—Blue Frolics [B].
WCFL—Afternoon Musical.
WJJD—Concert Hall.
WAAF—The 950 club, music.
WBBM—Home Front Reporter [C].
WMBI—Musical Moods.

3:15—W51C—Swinging Strings.
WMAQ—Stella Dallas, serial [N].
WIND—Sports Edition.
WGES—Uncle Sam, OWI.
WILL—Good Music program.

3:30—W-G-N—Full Speed Ahead [M].
W59C—On Wings of Song.
W51C—Dance Maestro.
WEDC—Variety Plus.
WENR—Beulah Karney program.
WBBM—News reports.
WMAQ—Lorenzo Jones, serial [N].

3:45—W59C—Rhythm Matinee.
WMAQ—Young Widder Brown [N].
WBBM—Mr. Moneybags.
WENR—Off the Record and news.
WIND—Bill Anson program.

4 —W-G-N—Harry Sukman, pianist.
W51C—Revue in Music.
WMAQ—When a Girl Marries [N].
WENR—The Mystery Chef.
WBBM—Paul Gibson program.
WIND, WCFL, WJJD—News.
WMBI, W75C—Quiet Time.
WEDC—News; Variety show.

4:15—W-G-N—Afternoon Serenade.
W59C—Pop concert.
WMAQ—Portia Faces Life [N].
WIND—Sports Edition.
WCFL—The Vagabonds [B].
WJJD—The Music Reel.
WENR—Blue Points.

4:30—WCFL—Dance Time.
WENR—Malcolm Claire.
WMAQ—Just Plain Bill, serial [N].
WBBM—Music; Personnel-Aires.

4:45—W-G-N—Len Salvo, organist.
WBBM—American Women [C].
WMAQ—Front Page Farrell [N].
WENR—Dick Tracy, serial [B].
WMBI, W75C—The Battlefronts.
WCFL—The Dinning Sisters.

5 —W-G-N—Swing It Show.
W59C—Waltz Time.
W51C—Waltz Musical.
WMAQ—Music at Five.
WENR—Terry and the Pirates [B].
WBBM—Clifton Utley, news.
WJJD—Pan Americana.
WIND, WCFL—News reports.
WMBI, W75C—Haven of Rest.
WILL—Music of the Masters.

5:15—W-G-N—Tenth Inning, music.
W59C—Console concert.
WENR—Jimmy Allen, serial.
WMAQ—News; J. Turner, songs.
WIND—Sports Edition.
WAIT—Anne Hunter, news.
WBBM—Sons of the Pioneers.
WCFL—Hit Tunes of the Day.

5:25—W-G-N—News reports.
WMAQ—Musical Memories.

5:30—W-G-N—Safety Legion Time.
W59C—Rhythm Cocktail.
W51C—Hi Jinks in Tempo.
WBBM—John Harrington, news.
WENR—Jack Armstrong [B].
WJJD—News reports.
WIND—The Star Parade.
WCFL—Dance orchestra.

5:45—W-G-N—Superman, serial [M].
WENR—Archie Andrews [B].
WMAQ—Dick Noble, news reports.
WCFL—Piano Melodies.
WIND—Bill Anson program.
WJJD—Workers for Victory.
WBBM—The World Today [C].

5:55—WBBM—Joseph Harsch, news [C].

EVENING.

6 —W-G-N—Johnny Betts, songs.
W59C—Fulton Lewis Jr., news.
W51C—The Master's Album.
WMAQ—Sweet and Spanish.
WLS—Julian Bentley, news.
WAIT—Need a Job?
WIND—News; Sports review.
WBBM-WMBI-WCFL—News.
WJJD—Dinner concert.

6:15—W-G-N—Marvin Mueller.
W59C—Broadway Echoes.
WMAQ—News of the World [N].
WLS—Talk; Smile Market.
WIND—Garden Fair of the Air.
WBBM—Ed Sullivan program [C].
WCFL—Musical Motorcade.
WAIT—Dave Minor program.

6:30—W-G-N—John Holbrook, news.
W59C—Army Air Forces [M].
WMAQ—Treasury Notes; music.
WLS—The Lone Ranger [B].
WBBM—Don McNeill show.
WMBI, W75C—Gospel Music.
WCFL—News; Frank Sinatra.
WAAF—The Juke Box to 8:00.
WIND—News; Fashions in Music.
WILL—Evening Concert; news.
WJJD—Bonnie Atcher, songs.

6:45—W-G-N—Music for America.
WMAQ—H. V. Kaltenborn [N].
WIND—Korn Kobblers, songs.
WCFL—Gypsy Strings orch.
WJJD—Suppertime Frolic to 8:45.

7 —W-G-N—Sizing Up the News [M].
W59C—One Night Stands.
W51C—Composers' hour.
WBBM—Vox Pop show [C].
WMAQ—Cavalcade of America [N].
WLS—Earl Godwin, comm. [B].
WIND—News; Soft and Mellow.
WGES—Lithuanian Family hour.
WCFL—News; sports.
WEDC—Czecho-Slovakian program.

7:15—W-G-N—War Workers Award.
W59C—Impact [M].
WCFL—Music; Know the Answer?
WLS—Lum and Abner, sketch [B].

7:30—W-G-N—The Better Half [M].
W59C—The Concert Hall.
W51C—Dinner Music.
WMAQ—Concert program [N].
WBBM—Gay '90s Revue [C].
WLS—Nero Wolfe, drama [B].
WIND—Capt. M. Fielding, news.
WCFL—News; Tere's to Romance.

7:45—WIND—Time to Remember.

7:55—WBBM—Cecil Brown, news [C].

8 —W-G-N—Gabriel Heatter, news [M].
W51C—Comradeship in Music.
WBBM—Radio Theater [C].
WMAQ—Telephone hour [N].
WENR—Counter-Spy, drama [B].
WIND—News; Amer. Women [C].
WCFL—News reports.

8:15—W-G-N—Chas. Irving, news reports.
W59C—Man Power Ltd. [M].
WCFL—Treasury Star Parade.

8:20—WIND—Intermezzo.

8:30—W-G-N—The Mirth Parade.
W59C—Starlight Casino.
W51C—Symphony of Song.
WCFL—Labor News Flashes.
WIND—Gerhard Schacher, news.
WMAQ—Dr. I. Q. quiz prog. [N].
WENR—Spotlight; J. Teagarden [B]

8:45—W-G-N—Carl Ravazza's orchestra.
WCFL—Any Bonds Tonight?

8:55—WENR—News reports.

9 —W-G-N—Raymond Clapper [M].
W59C—News, also WIND, WCFL.
W51C—The Concert Hall.
WMAQ—Contented program [N].
WENR—Raymond Gram Swing [B].
WBBM—Screen Guild Players [C].

9:15—W-G-N—H. Sanders and G. Savage.
WENR—Men, Mach., Victory [B].
WIND—Hal Culver, piano.
WCFL—Dance orchestra.

9:30—W-G-N—Bulldog Drummond [M].
W51C—Pan-American music.
WMAQ—Information, Please [N].
WBBM—Blondie, comedy [C].
WIND—Music in the Air [C].
WCFL—The Lone Ranger [B].
WENR—Dance Time.

9:45—WENR—News reports.

10 —W-G-N—Fulton Lewis Jr., news.
W51C—Concert Classics.
WENR—Most Honored Music.
WBBM—I Love a Mystery [C].
WMAQ—Fred Waring time [N].
WIND, WCFL—News reports.

10:05—WIND—Symphonic hour.

10:15—W-G-N—Chicago at Night.
WMAQ—Cleve Conway, news.
WBBM—So the Story Goes.
WCFL—Dance Melodies.

10:30—W-G-N—News reports.
W51C—Rhythms on Parade.
WBBM—Eugene Read, news.
WCFL—Music Lovers' hour.
WMAQ—Playtime.
WENR—Treasury Star Parade.

10:45—W-G-N—Overseas news.
WENR—News; Random Rhythm.
WBBM—Salute to Victory.
WMAQ—Nelson Olmsted, story.

11 —W-G-N—News; Carl Ravazza's orch.
W51C—Spotlight Varieties.
WENR, WIND, WBBM—News.
WMAQ—News; musical program.
WGES—Unity Viewpoint.

11:05—WIND—Music for Everybody.
WBBM—Music by Warrington [C].

11:15—WMAQ—Echoes of the Tropics.
WENR—Lou Breese's orchestra.

11:30—W-G-N—Lew Diamond's orchestra.
WBBM—Neil Bondshu's orch. [C].
WENR, WCFL—E. Oliver's or. [B].
WIND—Glen Gray's orch. [C].

11:45—WMAQ—Calif. Serenade; news [N].

12 —W-G-N—News reports.
WIND—News; The Night Watch.
WMAQ—Pot Luck and News.
WBBM—News; E. Fen's orch. [C].
WENR—Music You Want.

12:05—W-G-N—Armand Buisseret's orch.

12:30—W-G-N—Swing Shift sports.
WBBM—Boyd Raeburn's orch. [C].
WENR—Let's Dance; news.

12:35—W-G-N—Dance orchestra [M].

1 —W-G-N—News roundup.
WENR—Swing Shift to 3 a. m.
WIND—News; also at 2, 3, 4, 5.

Listeners' Choice

SPECIAL EVENTS.

7:15 p. m.—W-G-N—Tribune war workers award to Charles Hague.
10:45—W-G-N—Overseas news from all over the world [premiere].

VARIETY, COMEDY, AND DRAMA.

9:45 a. m.—WMAQ—"All This and Heaven Too," starring Martha Scott.
11:15—W-G-N—Judy and Jane. Premiere of a new serial story.
Noon—W-G-N—Bondwagon: Tenor Jack Fulton, Neil Bondshu's band.
12:30 p. m.—WBBM—Day time radio newspaper: Durward Kirby, Bernadine Flynn.
6:15—WBBM—Ed Sullivan Entertains from New York's 21 club.
7:00—WMAQ—Cavalcade of America. Drama starring Randolph Scott.
7:00—WBBM—Vox Pop, with Parks Johnson and Warren Hull.
7:30—W-G-N—The Better Half. Quiz show, with Tom Slater, conductor.
8:00—WENR—Counter-Spy presents "The Case of the Guilty Wife."
8:00—WBBM—Radio Theater. Rosalind Russell in "Flight for Freedom."
8:30—WMAQ—Dr. I. Q. Quiz program, with Jimmy McClain, conductor.
9:00—WBBM—Screen Guild theater. Humphrey Bogart, Mary Astor, Peter Lorre, and Sydney Greenstreet in "The Maltese Falcon."
9:15—WENR—Men, Machines, and Victory. Drama: "Topheavy."
9:30—W-G-N—Bulldog Drummond. Further adventures, with Ned Wever.
9:30—WMAQ—Information, Please, with Clifton Fadiman, M. C.; John Kieran, and Franklin P. Adams. Guests: Oscar Levant and Rep. Clare B. Luce.

MUSIC.

8:00 a. m.—WJJD—Morning Showboat. Premiere of musical program.
10:15—W-G-N—Musical Milkwagon, with Curt Massey and Patti Clayton.
6:00 p. m.—WJJD—Dinner concert: Selections from "Sweet Adeline."
7:30—WMAQ—Richard Crooks sings "Macushla" and "The Last Chord."
8:00—WMAQ—Lily Pons sings "Après Un Rêve" and "Ay, Ay, Ay."
8:30—WENR—Spotlight, Jack Teagarden's band. Guest: J. B. Eastman.
9:00—WMAQ—Contented hour presents "This Is My America."
10:05—WIND—Symphonic hour presents Brahms' Symphony No. 3.
10:30—WCFL—Music Lovers' hour: Von Suppe's "Poet and Peasant."

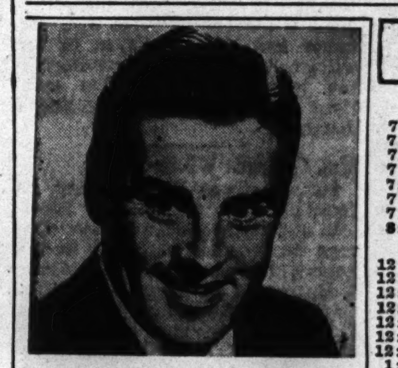

Phil Regan, tenor, is featured on Home Front Reporter at 3 o'clock week day afternoons over WBBM-CBS.

News Broadcasts

MORNING.

7:00—WBBM	8:00—WBBM	10:00—WJJD
7:00—WLS	8:15—WLS	10:00—WIND
7:00—WCFL	8:15—WMAQ	10:00—WCFL
7:00—WIND	9:00—W-G-N	10:30—WLS
7:10—W-G-N	9:15—WCFL	10:45—WLS
7:15—WBBM	9:30—WLS	11:00—WIND
7:55—WMAQ	9:30—WIND	11:30—W-G-N
8:00—W-G-N	10:00—W-G-N	11:30—WMAQ

AFTERNOON.

12:00—WCFL	1:00—WIND	5:00—WIND
12:00—WIND	1:45—W-G-N	5:15—WMAQ
12:00—WJJD	2:00—WIND	5:15—WAIT
12:30—W-G-N	2:00—WBBM	5:25—W-G-N
12:30—WMAQ	2:30—W-G-N	5:30—WJJD
12:30—WLS	2:45—WLS	5:30—WBBM
12:45—WCFL	3:00—WIND	5:45—WMAQ
1:00—WCFL	4:00—WCFL	5:45—WBBM

EVENING.

6:00—W59C	8:00—W-G-N	10:30—W-G-N
6:00—WIND	8:00—WIND	10:30—WBBM
6:00—WBBM	8:15—W-G-N	10:45—WENR
6:00—WCFL	8:30—WIND	11:00—W-G-N
6:00—WLS	9:00—W-G-N	11:00—WIND
6:15—WMAQ	9:00—W59C	11:00—WENR
6:30—W-G-N	9:00—WIND	11:30—W-G-N
6:45—WMAQ	9:00—WENR	11:55—WMAQ
7:00—W-G-N	9:15—W-G-N	12:00—W-G-N
7:00—WIND	9:45—WENR	12:00—WIND
7:00—WLS	10:00—W-G-N	12:55—WENR
7:30—WIND	10:00—WIND	1:00—W-G-N
7:55—WBBM	10:15—WMAQ	1:00—WIND

ON SHORT WAVES

LONDON.

The following short wave programs may be heard over GSC, 9.58 meg., 31.32 m.; GRG, 11.68 meg., 25.68 m.

4:15 p. m.—London Calling; 4:45—News; 5:45—News; 7—John Doe's New World; 7:15—Listening Post; 7:45—Here in Britain; 9—Shipmates Ashore; 9:45—News; 10—Radio Newsreel; 11:30—Late News.

BRILANDO WINS MT. PROSPECT BICYCLE RACE

Frank Brilando of the Barrett club, had the best time in the 48 mile Mount Prospect bicycle race yesterday. A scratch man, he was clocked in 2:01:20, just four-tenths of a second ahead of Bill Johann of the C. Y. O.

Walter Sorensen, Racine, Wis., vani and Dick Teramino, Detroit, Art Laus, Baltimore, Md., and Pierre De Vise, Washington, D. C., were next in line.

In the handicap division, Dick Broscovak of Edison Park was the victor with a 10 minute start. Following him, with handicaps varying from 5 to 16 minutes, in the order of finish were: Don Steder, unattached; Bob Paulson and Ted Ernst, Edison Park; Tom Kennedy, U. S. N.; Dick Daly, Edison Park; Grover Farbin, Barret club; Monroe Nolan, Edison Park; Bob Travini and Dick Teramino, Detroit.

TRACK SHOWS PROFIT.

Boston, Mass., Sept. 19 [AP].—President Charles F. Adams of the Eastern Racing association, today announced that the final audit of the Suffolk Downs' 18 day horse race meeting for the National War Fund, Inc., showed net earnings of $635,884.61.

TERRY

DICK TRACY

C. W. HILLS JR., LAWYER, DIES IN LAKE FOREST

Director in Corporations, Former Tech Trustee.

Charles W. Hills Jr., an attorney who specialized in patent, copyright, and trade mark matters, died of a heart attack yesterday in his home at 930 Rosemary road, Lake Forest. He was 55 years old.

Until recently, Mr. Hills was president of the trustees of the Armour Research foundation, and also was a trustee of the Illinois Institute of Technology.

Director of Industrial Firms.

He was chairman of the finance committee of the Houdaille-Hershey corporation of Detroit, and a director in a number of automotive and engineering companies.

Mr. Hills was born in Shelby, Mich., and educated at the University High school, Armour institute, and Kent College of Law, all in Chicago.

Joins Father's Law Firm.

He began his law practice here in 1914, associating with the law firm of his father, also a patent attorney.

He was a member of the Union league, University, Attic, and Exmoor Country clubs and the Detroit Athletic club. He maintained offices in Chicago and in Washington, D. C. He is survived by his widow, the former Eleanor Diamond, and his father, C. W. Hills Sr. of Miami, Fla. Funeral arrangements will be announced later.

THREE DEAD IN DOUBLE MURDER AND A SUICIDE

Scottsburg, Ind., Sept. 19 (AP).—Two men, one a soldier, and a 20 year old mother of three children were shot to death here early today in what Sheriff Ralph Morris said apparently was a double murder and suicide.

The dead are: 1st Sgt. Joseph J. Rice, 28 years old, of New York, a Camp Breckinridge, Ky., soldier; Manotti Barea, 37, of Cedar Lake, Ind., a civilian interpreter for Italian prisoners of war working in nearby canneries, and Mrs. Martha Stultz, 20, also of Cedar Lake.

Sheriff Morris said he was informed by a neighbor of Barea and Mrs. Stultz that Barea came to his home early today and said he had shot Mrs. Stultz and Rice when he found the couple walking together. Barea then ran from the house and the neighbor said he heard a shot a few minutes later. Barea's body was found alongside that of Mrs. Stultz.

GIRL, 11, KILLED BY BOY PLAYING WITH REVOLVER

Katherine Heenan, 11 years old, 5016 Union avenue, was shot and fatally wounded yesterday by her 14 year old uncle, Eugene Rossner, 734 West 54th place, while they were playing with a revolver in the girl's home. She died a few hours later in the Evangelical hospital. The bullet entered her brain.

"I've just shot Katherine," the Rossner boy was quoted as saying by the girl's mother, Mrs. Mary Heenan, who heard the shot. Policeman George Burns of the Stockyards station said the boy told him the revolver had been obtained from a locked dresser drawer.

Americans Board Ship in China for Exchange

[BY THE ASSOCIATED PRESS.]

The Tokio radio said yesterday that American and allied nationals had boarded the liner Teia Maru in the Yangtze river off Shanghai and would sail Monday to be exchanged for Japanese nationals. The allied repatriates will be exchanged at Mormugao, Portuguese India, for an approximately equal number of Japanese nationals from the United States, Canada, and South America.

6 New Polio Cases Listed in County; One More Dies

Six new cases of infantile paralysis and one death from the disease were reported yesterday in suburban Cook county, bringing the suburban area's total to 189 cases and 17 deaths. The report was made by Dr. Edward A. Piszczek, director of the Cook county health unit.

OFFICIAL WEATHER FORECAST

INDIANA: Cooler; showers in south and east.

LOWER MICHIGAN: Cooler; scattered showers.

WISCONSIN: Cooler in southeast and east central areas; continued cool elsewhere.

Highest temperatures for the 12 hours and lowest temperatures for the 24 hours preceding 7:30 p. m., Sept. 19, 1943:

	H.	L.		H.	L.
Albuquerque.	86	64	Kansas City.	70	54
Atlanta ...	57	54	Louisville ..	72	51
Bismarck ..	61	36	Memphis ...	62	59
Brownsville .	81	67	Miami	89	75
Cheyenne	55	36	Mpls.-St. P..	57	51
Chicago	77	49	New Orleans.	79	66
Columbus ...	76	44	New York .	72	52
Des Moines.	56	54	Pittsburgh .	73	47
Detroit	74	48	St. Louis ..	72	53
Fort Worth..	84	60	Washington .	72	48

Precipitation in inches: New Orleans, 2.76; Memphis, .77.

BEAUTY Softens Sorrow

... that's why we send flowers. They speak more comfort than a thousand words.

SPRAYS and WREATHS from $5.00

Flowers Telegraphed Anywhere

George Wienhoeber INC. FLORIST

41 S. Wabash 28 N. Michigan

OBITUARIES

Dr. Hugo G. Fisher.

Services for Dr. Hugo G. Fisher, 68 years old, a dentist, formerly of Highland Park, await the arrival in Chicago of the family and friends. Dr. Fisher died Saturday in Merion, Pa., where he and Mrs. Fisher had been living with a daughter, Mrs. Robert Price. Surviving also is another daughter, Mrs. Kenneth Mallory of Boston, Mass. Dr. Fisher was born in Chicago, Oct. 15, 1874. In 1900 he was married to Miss Lillian Millard. For a number of years he had his office at 55 East Washington street.

Mrs. Ethel Dunne.

Mrs. Ethel Dunne, 48 years old, of Lakeview street, Wauconda, died of infantile paralysis yesterday in St. Therese hospital, Waukegan. She was born in Barrington. She is survived by her husband, Edward Dunne, deputy sheriff and bailiff of the Lake county Circuit court, and a son, James, 8. Services will be held at 1:30 p. m. tomorrow in the home of her parents, Mr. and Mrs. Merritt Clark on Liberty street, Wauconda.

George J. Lauer.

Services for George J. Lauer, 73 years old, 946 Keystone avenue, will be held from the chapel at 856 North Avers avenue to Our Lady of the Angels church at 10 a. m. today. He died Thursday in Alexian Brothers hospital. Until his retirement a number of years ago, Mr. Lauer had been employed in the automobile industry. Surviving are the widow, Elizabeth, five sons, three of them on war duty, and a daughter.

Mrs. Gertrude Wilson Grant.

Mrs. Gertrude Wilson Grant, 83 years old, former resident of Riverside and member of a pioneer Chicago family, died yesterday in the home of her daughter, Mrs. Alastair Valentine, in St. Paul, Minn. Mrs. Grant was the daughter of John Lush Wilson, one time owner of the old Chicago Evening Journal. Services will be held at 2 p. m. tomorrow in Rosehill Memorial chapel. One daughter survives.

The Rev. W. E. Donaldson.

The Rev. Wilson E. Donaldson, 86 years old, Protestant chaplain at Cook County hospital for 27 years, died yesterday. The Rev. Mr. Donaldson had held pastorates in Pittsburgh, Toledo, Sterling, Ill., and Chicago. He is survived by his widow, Margaret, four sons, and a daughter. Services will be held at 3 p. m. Wednesday in the chapel at 318 North Central avenue.

Peter Galski.

Services for Peter Galski, 64 years old, one of the 1910 organizers in Chicago of the Amalgamated Clothing Workers of America and long active in Lithuanian circles, will be held at 1:30 p. m. tomorrow in the chapel at 2958 Fullerton avenue. He died Sept. 7 in Portland, Ore. Born in Lithuania Oct. 13, 1878, Mr. Galski came to Chicago in 1905 and became one of the founders of the Lithuanian society in 1905 and of the Lithuanian Daily News Publishing company in 1914. Surviving are his widow, Julia, a daughter, and a son.

Lt. Herman H. Herzog.

Lt. Herman H. Herzog, 54 years old, 838 Courtland street, Park Ridge, who served 16 years on the police force in that suburb, died late Saturday night in Ravenswood hospital. Surviving are his widow, Ella, three daughters, and two sons. Services will be held at 2 p. m. tomorrow in St. Luke's church at Park Ridge.

Mrs. Rita Gordon.

Mrs. Rita Gordon, 40 years old, 6337 Van Buren avenue, Hammond, died yesterday in St. Margaret's hospital there. Her husband, Myer, one son, her parents, Mr. and Mrs. Nathan Chayken, four brothers, and four sisters survive. Services will be held at 5840 Hohman avenue in Hammond tomorrow at 11 a. m.

PASTOR WARNS PEOPLE OF LOSS IN THEIR POWER

Christians should exercise their freedom of speech to protest against the expanding power of "those who are not responsible to the people," the Rev. H. G. Tweitmeyer of the Grace English Lutheran church said yesterday in a sermon stressing the spiritual assets of the Constitution.

"The struggle for freedom thruout the ages has been to take the power of government and give it to the people," the Rev. Tweitmeyer said. "Today the framework of our Constitution has been expanded to take more and more power from the people's representatives and give it to those who are not responsible to the people.

"If we think this to be wrong, it behooves us as Christians to exercise our freedom of speech and make our protests."

D. H. RICHARDSON, WITH TRIBUNE 20 YEARS, DIES

Services for Donald H. Richardson, 65 years old, formerly of 1331 Elmdale avenue, for the last 20 years employed in the advertising order department of THE CHICAGO TRIBUNE, will he held at 3 p. m. tomorrow in the chapel at 5501 North Ashland avenue.

Mr. Richardson died Saturday morning after one day of occupancy of a new home at 15601 Sawyer avenue, Harvey. He was taken ill on Friday after moving. Surviving are his widow, Mae V., and a sister, Edith of Los Angeles.

Born in Peoria, Ill., Mr. Richardson was purchasing agent for a Mansfield [O.] munitions firm during the first World war. He and Mrs. Richardson moved here from Mansfield 25 years ago.

MOTHER OF TWO SHOT IN SPINE; HUSBAND HUNTED

Mrs. Jeanette Varsos, 29 years old, mother of two small daughters, was found shot in the back yesterday in her home on a truck garden farm on Cherry Hill road, two miles east of Joliet. Authorities immediately began a search for her husband, Thomas Varsos, 55.

Mrs. Varsos was found by her brother-in-law, George Bond, a part owner of the farm. She was taken to the Silver Cross hospital, Joliet. Surgeons there said a .38 caliber bullet had lodged in her spine.

Police said they believed the shooting climaxed a domestic quarrel.

American Red Cross Aid Dies from Fall in London

LONDON, Sept. 20 [Monday]—(AP).—Miss Dorothy Stretch, 34, of Detroit, Mich., American Red Cross staff assistant, died Saturday in the United States army hospital of injuries suffered when she fell from a London office building, it was announced today. Authorities have begun an investigation.

4 STAB, ROB SON OF POLICEMAN; ALL ARE CAUGHT

Walter Conrad Jr., 28 years old, 4052 North Troy street, a machine operator, was beaten and stabbed in the abdomen at 3 a. m. yesterday by four young men who took $20 from him at Jackson boulevard and Paulina street. Conrad was taken to County hospital, where his condition was reported serious.

Three young men, arrested by Des Plaines street police at Adams and Paulina streets shortly after the attack, implicated a fourth, Raymond Martinez, 15, of 632 South Hermitage avenue, as the knife wielder. Conrad, the son of Policeman Walter Conrad of the North Damen avenue station, identified the four as his assailants.

Those arrested in addition to Martinez were Rube Luna, 15, and his brother, Oscar, 13, of 1544 Roosevelt road, and Jesse Levya, 16, 1546 Roosevelt road.

MEMORIAL RITES HELD FOR FLYER KILLED IN ACTION

More than 2,000 persons attended memorial services last night for Lt. Leonard M. Feldman, 23 years old, a bombardier who was killed in action in the South Pacific area. The ceremony in the Marigold ballroom, 817 Grace street, included the posthumous awarding of the Purple Heart to Lt. Feldman. It was accepted by his mother, Mrs. Ruth Chernin, 4059 Roosevelt road.

Naval Man from Aurora Injured in Norfolk Blast

Mrs. W. J. Shannon, 215 Beach street, Aurora, received word yesterday that her brother, Machinist's Mate 1st Class Rex E. Beach, 24 years old, formerly of Aurora, had been critically injured in the blast at the Norfolk naval base last week.

PLEA TO REOPEN 22D WARD DUMP OPPOSED BY 125

Approximately 125 members of the Southwest Neighbors association, meeting yesterday at 3002 Trumbull avenue, voted unanimously against the reopening of an 18 acre dump in the 22d ward around 34th street between Sawyer and St. Louis avenues.

The dump was closed more than a year and a half ago by the police department on complaint of the association. The reopening issue was raised when one of the owners, Ralph F. Stepp, 1721 Normandy avenue, wrote to Anne A. Havlik, 2845 Trumbull avenue, association secretary.

Stepp said only ashes, cinders, rubbish and other solid material would be put on the dump, no garbage would be included, and that the rats would be exterminated and the dump disinfected to eliminate odors. Many of those opposing Stepp's plan for reopening the dump were war workers who stayed away from work to voice their protest.

MISSING CHICAGO FLYER REPORTED KILLED IN CHINA

Mrs. Herbert C. Bernard, 6708 Constance avenue, has learned that her son, Lt. Robert F. Dersch of the 14th United States air force in China, was killed in action on Aug. 31. The information was received from the war department after an earlier report that the lieutenant was missing in action. Lt. Dersch flew with Maj. Claire L. Chennault's former "Flying Tigers" and had been based last in Chungking, China. A graduate of Wilson Junior college, he enlisted in November, 1941.

Staff Sgt. Ben H. Phelper, 26 years old, son of Mr. and Mrs. Earl Phelper, 131 Jefferson street, Oswego, who was reported missing in action Sept. 7, may be a prisoner in Germany. Sgt. Egbert Rude, radio operator on a Flying Fortress, whose place Phelper took on the raid in which he was lost, has just written Phelper's family that the entire crew was seen to parachute from the plane before it crashed.

WM. CARPENTER, INK FIRM HEAD, IS DEAD AT 75

William W. S. Carpenter, 75 years old, president of the Sanford Manufacturing company, ink manufacturers, died yesterday in his home at 210 South Elmwood avenue, Oak Park. He was born in Bridgeport, Conn., and came to Chicago more than 65 years ago. He began work in the Sanford factory in 1879, was transferred to the office in 1883, and thereafter advanced thru many positions to become head of the corporation. Surviving are his widow, Viola Mary Phelps Carpenter; two sons, Russell P., a director of the Sanford company, and Thomas P., a member of the board of admissions of Knox college, and a daughter, Mrs. Mary Lofgren, 826 Linden avenue, Oak Park. Private services will be held at 2 p. m. tomorrow at the residence.

CALL Hursen for PERFECT FUNERAL SERVICE

24 AIR-CONDITIONED SPACIOUS CHAPELS FINEST IN CHICAGO

NORTH: 929 W. Belmont
SOUTH: 1820 S. Michigan
WEST: 2346 W. Madison

EASY TO REACH BY "L," BUS OR STREET CAR

Hursen UNDERTAKER

SYPHILIS AND GONORRHEA THRIVE ON NEGLECT

Don't risk permanent disability; early death!

Waiting is dangerous—seek competent medical attention. Organized as a corporation "NOT-FOR-PROFIT," the Public Health Institute specializes in venereal diseases at fees no higher than are necessary to cover its operating expenses. It has given more than 5,500,000 examinations and treatments for syphilis and gonorrhea since established in 1920.

PUBLIC HEALTH INSTITUTE

Organized for Public Service as a Corporation "Not-for-Profit" Under the Laws of the State of Illinois

Men—159 N. Dearborn St. ★ Women—169 N. Dearborn St.
Men and Women—129 E. 31st St.
10 A. M. TO 8 P. M. DAILY, EXCEPT SUNDAY. CEN. 9383

FOUNDED FOR PUBLIC PROTECTION · NOT FOR PROFIT · PUBLIC HEALTH INSTITUTE

OFFICERS AND TRUSTEES

Joseph H. King, President
Thomas R. Gowenlock, Vice President
Albert A. Sprague, Chgo. Rapid Transit Co., Vice Pres. and Treas.
A. A. Carpenter, Vice President
David A. Crawford, Pullman Company, Vice President
James Simpson, Jr.
Donald P. Welles
Nathan William MacChesney, MacChesney, Becker & Wells
Marshall Field
Fred G. Gurley, Atchison, Topeka & Santa Fe Railway Company
Hughston M. McBain, Marshall Field & Company
C. J. Whipple, Hibbard, Spencer, Bartlett & Company
James A. Cunningham, Peoples Gas Light & Coke Co.

UNDERTAKERS.

Lain & Son

Funeral Service Information

SOUTH SIDE CHAPEL
63D AND HARVARD-AVENUE.
PHONE WENTWORTH 0025.

MONDAY.
ANDERSON—Robert E. 2 p. m. at residence.
JEFFS—Ida. 12:45 p. m. at chapel.
OLSON—Charles H. 2 p. m. at chapel.

NORTH SIDE CHAPEL
5501 N. ASHLAND-AVENUE.
PHONE LONGBEACH 2646.

MONDAY.
HANSON—Henning C. 3:30 p. m. at chapel.
HOLMBERG—Edith. 2 p. m. at chapel.

TUESDAY.
GRAY—William G. 2 p. m. at chapel.
HEINRICH—Paul. 1 p. m. at chapel.
HOUGHLAND—Katherine. 10 a. m. in church.
McKERNAN—Peter A. 10 a. m. in church.
NELSON—Lida A. 11 a. m. at chapel.
RICHARDSON—Donald H. 3 p. m. at chapel.

SERVICES TO BE ARRANGED.
CASTLE—Wenzel.
THEODORE—Anna.

BEVERLY CHAPEL
2121 WEST 95TH-STREET.
PHONE BEVERLY 2182.

TUESDAY.
HERBST—Lullian. 10 a. m. at chapel.
HOPKINS—Ruth E. 2 p. m. at chapel.

WEDNESDAY.
HARTSOOK—John C. 3:30 p. m. at chapel.

JOHN CARROLL SONS "HOME FOR FUNERALS"
ERIE AT WABASH. WHI. 6060.
4542 RAVENSWOOD. LON. 0305.

C. H. JORDAN & CO.
FUNERAL HOME. 200 E. ERIE-ST.
89 YEARS' SERVICE

SKEELES-BIDDLE,
7838 COTTAGE GROVE. RAD. 0220.

MONUMENTS AND MAUSOLEUMS.
CEMETERY MARKERS, MONUMENTS AT Savings. Sears-Roebuck, State-st. Basem't.

DEATH NOTICES

Fraternal Notices.

NORTH SHORE CHAPTER, NO. 840, O. E. S.—Members please attend funeral of Brother Donald H. Richardson, Tuesday, Sept. 21, 3 p. m., at chapel, 5501 N. Ashland avenue.
LILLIAN J. KULOW, W. M.
FERN L. WEBSTER, Sec'y.

In Memoriam.

DE PAUL—Peter De Paul, 1939.
Some day dear father, we know not when,
We shall meet to never part again.
DOROTHY, ANN, AND BRIDGET.

LINDQUIST—In loving memory of our beloved daughter, Lois, who passed away two years ago today.
MOTHER AND FATHER.

MOTTO—Rocco Motto, 1936. In loving memory of our dear one.
Mother, Father, Brothers, Sisters.

ANDERSEN—Olga Johanne Andersen, Sept. 18, 1943, of 1928 N. Oakley avenue, sister of Trygve E. Andersen. Resting at funeral home, 318 N. Central avenue, Austin. Services Tuesday, 1:30 p. m. Interment Forest Home. Austin 0017.

ANDERSON—Alva James Anderson, Sept. 18, of 435 E. 82d street, beloved husband of Dorothy and brother of Mrs. Eva Shaw of Los Angeles, Cal. Family will receive friends at chapel, 7838 Cottage Grove avenue, Monday, Sept. 20, until 11 p. m. Interment Ponca City, Okla. Information, Rad. 0220.

BAHWELL—Adolph Bahwell, beloved husband of Edith [nee Knauts], fond father of Mrs. Caroline Deihl, Mrs. Irma Wagner, Edward, Ethel, and the late Clara Green. Resting at funeral home, 4255-57 W. Division street, until 10 p. m. Tuesday, Sept. 21. Services and interment at Galena, Ill. Albany 3600.

BARKUS—John Barkus, late of 819 W. 35th place, dear son of Martha and Victor Barkus, fond father of Anna, Josephine McCormick, Joseph, and Anthony. Funeral Wednesday, Sept. 22, 8:30 a. m., from chapel, 3307 Lituanica avenue, to St. George's church. Interment St. Casimir's. Yards 4908.

BEHRENS—Fred J. Behrens, beloved husband of Emma J., nee Himrichs, dear father of Arthur W. and Pvt. Fred H., overseas, brother of Arthur, Henry, Lena Scheutte, and Marie Ahlers. Resting at funeral home, 4138 North avenue. Services, 2 p. m., Tuesday, Sept. 21. Interment Woodlawn. Member of Crystal lodge, No. 1025, A. F. & A. M. Information, Bel. 6812.

BELLUOMINI—Donald Belluomini, suddenly, beloved son of Dante and Angelina, nee Passaglia; fond brother of David and Angelo, dear grandson of Aurelio and Columba Passaglia. Funeral notice later.

BERG — Harry L. Berg of 6533 S. Peoria street, beloved husband of Myrtle Nelson Berg, loving father of Sgt. Howard, U. S. A. and Mrs. Betty Zettel, fond son of Louis and the late Mary Halpin Berg, and brother of Norman Berg. Services Tuesday, Sept. 21 at 2 p. m. at chapel, 2506 W. 63d street. Interment Rosehill. Past commander Eagle post, American Legion. Prospect 7776.

BEZNOSKA—Maye Beznoska, nee Kummer, Sept. 19, 1943, of 4137 W. Cermak road, beloved wife of James, dear daughter of the late Rudolph and Minnie Kummer, fond sister of Agnes Wilke, Lillian Beel, Ethel Krueger, and the late Helen Lindsey. Remains at chapel, 4230 W. 26th street, until 11 a. m., Wednesday. Services 2 p. m., Oddfellows' hall, 26th and S. Karlov avenue. Interment Woodlawn cemetery. Lawndale 0671.

BOYLAN—Esther Boylan, nee Nellis, at St. Joseph's hospital, Pontiac, Mich., wife of Lee H. Boylan, mother of Lawrence Carey and Lee Boylan. Funeral at St. Mary's church, West Chicago, Ill., Monday, 10 a. m. Interment Calvary cemetery, West Chicago.

BOYNTON—Alice M. Boynton, Sept. 19, 1943, daughter of the late Charles W. and Mary M. Boynton, sister of Stuart D. and the late Ella Boynton. Services Tuesday, 2:30 p. m., at Graceland chapel.

BRENNAN—Teresa Brennan [nee Kennedy] of 1921 Lombard avenue, Cicero, beloved wife of the late John Brennan, sister of the late Margaret, Sarah, John Kennedy, and Mrs. Harry Morris, fond aunt of Mrs. Nonie Morgan and Anne Thomas Reilly. Funeral Tuesday, 9 a. m., from home for funerals, 5842-44 W. Cermak road, to St. Frances of Rome church, 1431 Austin boulevard, Cicero. Interment Mount Olivet. Please omit flowers. Information, Cicero 243.

BROSIG—Kurth Brosig, age 25, beloved husband of Grace [nee Mulroyan], loving father of Barbara and Kathleen Brosig, fond son of the late Ignatz and Emily, brother of Emily Marchon, Gertrude Waddell, Walter, Herman, and Robert Brosig. Funeral Wednesday at 9:30 a. m., from his late home, 503 S. 11th avenue, Maywood, Ill., to St. James' church, 7th and Randolph. Interment Mount Carmel. Cicero 200.

BROWN—Bertha A. Brown, nee Dickerman, Sept. 18, 1943, dearly beloved wife of the late John F., fond mother of John, Raymond, Corp. Wilbert, U. S. A., Kenneth, Geraldine, and Evelyn, grandmother of Marlene, Barbara, and Carol Brown. Funeral Tuesday, 10:30 a. m., from residence, 4523 S. Christiana avenue, to St. Agnes church. Interment Holy Sepulchre. Member of St. Agnes Sanctuary society. Information, Laf. 0980.

BUCKLEY — Joseph P. Buckley, beloved husband of the late Mary Donlea Buckley, fond father of William L., Joseph, James, Gerald, Frank, George, and the late Raymond and Mrs. May Covey. Funeral Monday, Sept. 20, from funeral home, 72d street and Dorchester avenue, at 9 a. m. sharp, to St. Angela's church, Massasoit and Potomac avenues. Mass at 10 a.m. Interment Mount Carmel cemetery.

BURT—Dorothy Jayne Burt [nee Peiser], beloved wife of Pvt. 1st Class Murray, loving daughter of Cecile and the late Harold Peiser, dear granddaughter of Rose B. Levy. Services Tuesday, 3 p. m., at chapel, 5206 Broadway. Interment Memorial Park. Family at home of Rose B. Levy, 1428 Fargo avenue.

CAMERON—Gertrude Cameron, late of 5745 N. Rockwell street, beloved wife of the late John, fond mother of Margaret and Mildred. Funeral Monday, Sept. 20, at 2:30 p. m. at chapel, 4821 N. Damen avenue. Interment Rosehill.

CARPENTER—William W. S. Carpenter, beloved husband of Viola P., father of Russell P., and Thomas P. Carpenter, and Mrs. Mary C. Lofgren. Services private, at home, 210 S. Elmwood avenue, Oak Park, Tuesday, 2 p. m. Please omit flowers.

CARUSO—See Mary Grace Caruso Infelise notice.

CHEZZI—Rinaldo Chezzi, beloved husband of Bertha, loving father of Risveglio of Italy, Pvt. Harry, U. S. A., Sgt. Rudolph, U. S. A., Corp. Tony, U. S. A., and Mrs. Bruna Paura of Kansas City, Mo. Funeral Wednesday, Sept. 22, at 9 a. m., from chapel, 2433 S. Oakley avenue, to St. Michael Italian church. Interment Mount Carmel. Canal 1324. Kansas City, Mo., papers please copy.

CLEARWATER—Margaret Clearwater [nee Malloy] of 2135 W. Congress street, beloved wife of the late Oscar, fond mother of Mrs. Marguerite Hart, sister of the late John Malloy. Funeral Tuesday, 9 a. m., from chapel, 3159 Jackson boulevard at Kedzie avenue, to Most Precious Blood church. Interment Calvary.

CONNOR—John T. Connor of 6130 S. Massasoit, beloved husband of Susan, nee McKenna; fond father of Margaret Salmon, John, Susan Neal, and Andrew Connor. Funeral Wednesday, 9 a. m., from chapel, 3424 W. 63d-st., to St. Symphorosa church. Interment Holy Sepulchre.

CORPER—Philippina Corper, nee Knell, Sept. 18, 1943, at her home, 5847 Kenmore avenue, Chicago, Ill., widow of Carl Corper, mother of Mrs. Elsie Poetter, Mrs. Mabel Burmeister, Erwin, Philip, and Dr. Franklin J. Corper. Services 2 p. m., Monday at chapel, 1567 Maple avenue, Evanston. Interment Graceland.

COZZI—Vincent Cozzi, dear husband of Mary, devoted father of Vincent Jr., beloved son of Mrs. Mary Cefali and the late Joseph Cozzi, brother of Albert, Emil, Anthony, Bessie, and Angeline. Funeral from chapel, 739 S. Western avenue, Tuesday, 9 a. m., to Mother Cabrini church. Interment Mount Carmel. Information, Seeley 7422.

DASING—George L. Dasing, dear father of Robert E. and George L. Jr., fond son of Margaret and the late George, dear brother of Emil, Lillian Lucas, and Edwin L. Funeral Tuesday, 2 p. m., at chapel, 3807 Lincoln avenue. Interment Rosehill.

DELLY—Richard Joseph Delly, late employe of Hotel Sherman 32 years, beloved husband of Rose, fond father of Rachel, Pvt. Richard, U. S. A., and Florence, brother of Mrs. Marion Fuselle of Newark, N. J. Funeral Tuesday at 9:15 a. m. from late residence, 2626 Princeton avenue, to Sancta Maria Incoronata church. Interment Mount Carmel. Wentworth 0457.

DILLON—Nellie C. Dillon, nee Barry, beloved wife of the late Frank P., devoted mother of Edward, fond sister of the late John, Edward, Delia Barry, and Mary Tobin. Funeral Tuesday, Sept. 21, 10 a. m., from chapel, 3604 Ogden avenue, to Blessed Sacrament church and St. James' cemetery, the Sag.

DONALDSON—The Rev. Wilson E. Donaldson, D. D., Sept. 19, 1943, of 346 N. Lockwood avenue, beloved husband of Margaret, nee Brown; loving father of Will B., P. W., J. C., A. L., and Margaret Donaldson. Funeral services Wednesday, 3 p. m., at funeral home, 318 N. Central avenue, Austin, under auspices of Siloam commandery, No. 54, K. T. Interment Mount Emblem. Aus. 0017.

EPSTEIN—Harry Epstein of 4906 N. Ridgeway avenue, beloved husband of Gertrude, fond father of Edith Krockover, Sam, Irving, Philip H., Peter, and Frieda Baim, nine grandchildren and one great-grandchild. Funeral Monday, 2 p. m., at chapel, 4225 Roosevelt road, corner of Tripp. Interment Jewish Waldheim.

FISHER—Dr. Hugo G. Fisher of Highland Park, Ill., at Merion, Pa., beloved husband of Lillian, dear father of Mrs. Robert Price, Merion, Pa., and Mrs. Kenneth Mallory, Boston, Mass.

FLECK—Samuel Fleck, beloved husband of Theresia, nee Piff; dear father of Mrs. Theresia Prisching, Samuel, Mrs. Elizabeth Brunner, John, Mrs. Caroline Schranz, and Mrs. Marie Reagan. Resting at funeral home, 2500 N. Cicero avenue, until Tuesday noon. Services Tuesday, 2 p. m., at St. Paul's Lutheran church, 4357 Homer street. Interment Elmwood. Member of the Cement Workers' union, local No. 76. Berkshire 8070.

FRANCISCO—Anna Longo Francisco, nee Lauria, loving wife of Angelo, fond mother of Carmen and Joseph Longo, Flemie Fradono, Theresa Scandora, Rose Marsella, Antoinette Ferros, Amelia Tinerella, and Anna Hoffencamp. Funeral Tuesday, 9 a. m., from late residence, 2054 W. Ohio-st., to Holy Rosary church. Interment Mount Carmel. Arm. 7800.

GALSKI—Peter Galski, beloved husband of Julia, fond father of Aldona and Vytaut. Funeral at chapel, 2958 W. Fullerton avenue, Tuesday, 1:30 p. m. Interment Lithuanian National cemetery.

GIDEN—Gertrude Giden, beloved wife of Carl, fond mother of Carl Jr. Services at chapel, 6453 Irving Park road, Wednesday at 2 p. m. Interment Irving Park cemetery.

GLYNN—Thomas Glynn, beloved husband of Bridget Haugh Glynn, brother of James and Patrick Glynn of San Francisco, Cal., Michael, Martin, Mary, and Catherine Glynn of Ireland. Funeral Tuesday, 9 a. m., from late residence, 6544 Drexel avenue, to Holy Cross church. Interment Holy Sepulchre. Boulevard 0662.

GOLD—Sarah Gold of 4322 Clarendon avenue, beloved wife of Sam, dear mother of Corp. Joe and Josephine Feingold, devoted grandmother of Richard and Charlene, fond sister of Sylvia Feigenblatt. Services Monday, 2:30 p. m., at chapel, 5206 Broadway. Interment Westlawn. Please omit flowers.

GOLDSMITH — Sam Goldsmith of South Haven, Mich., beloved husband of the late Anna [nee Jacobs], devoted father of Ethel Pikus, Morris, Harry, Herman, Abe, Sophie Leven and Corp. Eddie, 12 grandchildren, brother of Reva Wein. Funeral Tuesday, Sept. 21, at 2 p. m. at chapel, 2235 W. Division street.

GORDON—Rita Gordon, nee Chayken, 6337 Van Buren avenue, Hammond, Ind., beloved wife of Myer, devoted mother of Lloyd, loving daughter of Nathan and Bertha Chayken, Hammond, Ind., sister of Ben and Abe of Blue Island, Ill., Milton, Irving, Mrs. David Ein, and Sylvia of Hammond, Ind., Mrs. Abe Marmolstien of Chicago, and Mrs. John Ostrom of Skokie, Ill. Funeral Tuesday, 11 a. m., at Burns chapel, 5840 Hohman avenue, Hammond, Ind. Interment Kneseth Israel cemetery, Hammond, Ind.

GRANT—Gertrude Wilson Grant, formerly of Riverside, Ill., in St. Paul, Minn., mother of Mrs. Alastaire Valentine. Services at Rosehill cemetery chapel, Tuesday, Sept. 21, at 2 p. m. Please omit flowers.

GREENBERG—Pauline Greenberg, late of 3849 Van Buren street, beloved wife of Morris, dear mother of Albert, Sylvia Barnett, Fay Berkson, sister of Samuel F. Brown, four grandchildren. Funeral Tuesday at 2 p. m. at chapel, 3654 W. Roosevelt road. Interment Rosemont Park cemetery.

GREEP—Carl F. Greep, beloved husband of Hulda, father of Harry, father-in-law of Catherine C., grandfather of Shari-Lea. Funeral Tuesday, 1 p. m. at chapel, 851 E. 75th street. Burial Beverly cemetery.

GROSS—Charles S. Gross of 4511 Deming place, beloved husband of Caroline [nee Guenthner], dear father of Mrs. Irene Gall and Paul R. Funeral Wednesday at 9 a. m. from funeral home, 2500 N. Cicero avenue, to St. Genevieve's church. Interment St. Joseph's. Berkshire 8070.

GRUPE—Arthur T. Grupe, 918 Monroe street, Evanston, beloved husband of Hallie Grupe, father of George Grupe, Louise Wiederhold, and Gertrude Nave. Member of Humboldt Park lodge, No. 813, A. F. & A. M. Funeral, 3 p. m. Tuesday, 1460 Sherman avenue, Evanston. Interment Memorial Park.

GUBBINS—Mildred Gubbins, beloved daughter of the late Ellen A. Gubbins, sister of Lillie Mabbs, Mrs. Irene Homier, and Mrs. Eve M. Hardin. Funeral Tuesday, 9:30 a. m., from sister's residence, 1453 Rascher avenue, to St. Ita's church. Interment Calvary.

GURSKY—Louis Gursky Sr., beloved husband of the late Molly, fond father of Gertrude Burcker, Fred, William, Louis Jr., and the late Frank. Funeral Wednesday, Sept. 22, at 2 p. m., at chapel, 2834 N. Southport avenue. Interment Acacia Park cemetery. Member of Accordia lodge, No. 277, A. F. & A. M.

HANSEN—Dr. Oscar Lee Hansen, beloved husband of Evangeline G., brother of Dr. Charles O. of Long Beach, Cal. At funeral home, 1732 Wilson avenue. Services Tuesday, 3 p. m. Interment Rosehill.

HART—See Margaret Clearwater notice.

HARTSOOK—John Clyde Hartsook, 2050 W. 119th place, Blue Island, Ill., Sept. 17, 1943, beloved husband of Angeline Hartsook. At chapel, 2121 W. 95th street, where services will be held Wednesday, Sept. 22, at 3:30 p. m. Interment Mount Hope.

HILLS — Charles W. Hills Jr., suddenly Sept. 19, Lake Forest, Ill., beloved husband of Eleanor, son of Charles W. Hills, Miami Beach, Fla. Funeral notice later.

HOLMBERG—Edith Blois Holmberg, Sept. 18, 1943, beloved wife of Henry E. Holmberg, daughter of Mrs. Margaret Blois. At chapel, 5501 N. Ashland avenue, where services will be held Monday, Sept. 20 at 2 p. m. Interment Irving Park Blvd. Please omit flowers.

HERZOG—Herman H. Herzog, lieutenant Park Ridge police department, beloved husband of Ella, loving father of Carole, Marion, Hazel, Edith, and Herman A., fond brother of Edwin C., grandfather of Nancy Carol and James Herzog. At rest at chapel, 1272 N. Northwest highway, Park Ridge, until 12 noon Tuesday. Service 2 p. m. Tuesday, St. Luke's church, Park Ridge, by Dr. Walter D. Spangler. Services 3 p. m. at Acacia Park mausoleum under the auspices of Park Ridge lodge, No. 233, A. F. & A. M. Information, P. R. 782.

HOPKINS—Ruth Elizabeth Hopkins, Sept. 18, 1943, beloved daughter of Laura W. and Corydon B. Hopkins, fond sister of Mrs. Luke Doyle. At residence, 10551 S. Hamilton avenue, until noon Tuesday. Services at chapel, 2121 W. 95th street, Tuesday, Sept. 21, at 2 p. m. Interment Milford, Ill.

HORTON—Margaret Enright Horton, beloved wife of James, fond mother of John J. Enright, U. S. N., sister of Mrs. E. J. Ash. Funeral Tuesday, 10 a. m., from chapel, 2346 W. Madison street, to Most Precious Blood church. Interment Mount Olivet.

HOUGHLAND — Katherine Houghland of 5922 N. Talman avenue, Sept. 18, 1943, beloved wife of Elmer E. Houghland, loving mother of Leora Bruch, Katherine Duffy, and Mildred Martin of Newton, Mass. Funeral from chapel, 5501 N. Ashland avenue, Tuesday, Sept. 21, at 9:30 a. m., to St. Hilary's church. Interment All Saints'.

KINDT—Louis C. Kindt, beloved husband of Louise Kindt [nee Ansorge], fond father of Lucille Huebner, Harold, and Mildred Rohner, brother of Anna Horst, grandfather of Robert Kent and Karen Lou Huebner. Member of Chicago lodge, No. 55, I. O. O. F. Resting at late residence, 4207 S. Park avenue, Brookfield, Ill., until noon Wednesday, Sept. 22. Services at 3:30 p. m. at funeral home, 5701-03 W. Division street. Interment Oakridge cemetery.

KOWALEWSKI — Emil W. Kowalewski, dearly beloved husband of Marie [nee Raschke], devoted father of Pvt. 1st Class Elmer Kowalewski and Sgt. Herbert Kowalewski, father-in-law of Loretta Austin Kowalewski. Funeral Tuesday, 9 a. m., from chapel, 1716-18 W. 63d street, to St. Theodore's church. Interment St. Mary's. Pro. 1000-3889.

INFELISE—Mary Grace Caruso Infelise, nee Mele, beloved wife of Fidelo, loving mother of Delia Muscato of Los Angeles, Cal.; Michael, John, Anthony, Gertrude Ghilardi, Enrico, Albert, and Pvt. Emil, U. S. A. Funeral Tuesday, 9 a. m., from funeral home, 619 S. Ashland boulevard, to Our Lady of Pompeii church. Interment Mount Carmel.

JANSON—Arvid Carl Janson of 652 E. 87th place, dearly beloved husband of Mary B. Janson, nee Cunningham; passed away Saturday, Sept. 18, beloved son of P. O. Janson and the late Amanda, dear brother of Lennart. Funeral Tuesday, Sept. 21, at 2:30 p. m. at chapel, 9108 Cottage Grove-av. Burial Oak Hill.

JONES—Bernard P. Jones, suddenly at Long Beach, Cal., beloved husband of Mabel [nee Pollock], father of Bernard Jr., son of Roy C. Jones and the late Kathryn O'Brien, stepson of Blanche Jones, brother of Roy Jr., Roger, Donald Kenneth, John, Mrs. Oliver, Mrs. Messal, and Gloria Jones. Funeral notice later. Seeley 0463.

KARAS—Anthony Karas, beloved husband of Josephine, fond father of Sgt. Edward, Verna Schwab, and Evelyn, brother of Marion and Joseph. Funeral Wednesday, 9 a. m., from chapel, 3100 Irving Park road to Immaculate Heart of Mary church. Interment St. Adalbert's.

KELLER—Charles F. Keller, 6835 34th street, Berwyn, Ill., fond father of George C., Herbert C., Leonard R., Mrs. Mabel Allen, and Lawrence W. Resting at funeral home, 6910 Windsor avenue, Berwyn, Ill. Services 2 p. m. Wednesday at First Baptist church, 34th and Clinton avenue, Berwyn. Interment Forest Home.

KINDT—Sophie Kindt [nee Jarmuth] of 8025 Laramie avenue, Skokie, dear wife of the late Charles, sister of Louise Klehm and the late Henry, Charles, and John Jarmuth. Services Tuesday, 2:30 p. m., at funeral home, 8057 Niles Center road, Skokie. Interment St. Peter's Evang. cemetery.

KRAUSE—Fred W. Krause, late of 5721 Wentworth avenue. Funeral Wednesday, 1 p. m. at chapel, 624 N. Western avenue, to Acacia Park cemetery. Member of Chicago Federation of Musicians, local No. 10, and St. Cecilia lodge, No. 865, A. F. & A. M. Arm. 7800.

KUSINSKI—Peter Kusinski, beloved husband of Eva, nee Bishop; fond father of Stanley, Edward, Philip, John, and Lillian. Funeral Tuesday, Sept. 21, at 9 a. m., from funeral home, 4255-57 W. Division street, to SS. Cyril and Methodius church. Interment St. Adalbert's cemetery. Member of 30th Ward Regular Dem. Org. Alb. 3600.

LA PLANT—Sgt. Harry E. La Plant Jr., U. S. air corps, killed in action Aug. 18, European area, age 24 years, beloved son of Alice and Harry E., fond brother of Irene Arnesen, William La Plant, Alice Naylor, and Helen Merrick, Grace Olsen and Mary Snyder. Memorial mass, St. Kilian's church, Thursday, Sept. 23, at 7:30 a. m.

LEVINE—Albert Levine, suddenly, loving brother of Annette Engelhardt, Rose Campbell, and Oscar. Funeral Monday at 3 p. m., at funeral home, 1023 N. California avenue. Interment Acacia Park.

LITMAN—Hyman M. Litman, beloved son of Samuel and Bessie, dear brother of Dora Schack, Rose Rose, and Meyer. Services Monday, 1 p. m., at chapel, 5206 Broadway.

LONGO—See Anna Francisco notice.

LUTTER—Henry J. Lutter, late of 1122 Sheridan road, Wilmette, beloved husband of the late Marie, fond father of Henry W., Olga Eilers, Walter B., Adolph C., Fred M., Alfred W., Elmer W., and Florence Mueller. Funeral Monday, 2 p. m., at St. Luke's church, corner of Belmont and Greenview avenues. Interment Graceland. Resting at funeral home, 1458 Belmont avenue. Remains will lie in state at church Monday from 12 noon until hour of service.

LYNSKEY—Sarah Lynskey, nee Carolan, at San Diego, Cal., beloved wife of the late Patrick Lynskey, mother of Mrs. Rose McDonald, Mrs. Pauline Pohn, and the late Mary Lynskey. Remains will arrive Monday afternoon. Funeral Tuesday, 10 a. m., from chapel, 929 Belmont-av., to St. Benedict's. Interment Mount Carmel.

MacDONALD—Walter M. MacDonald, dearly beloved son of the late Robert and Lydia MacDonald, brother of Earl, Edgar, Ebert, and Mae Roche, and the late Effie Thiesen and Wilbur, uncle of Virginia and Earl Roche. Services Tuesday, Sept. 21, at 2 p. m., at funeral home, 5622-24 Irving Park road. Interment Mount Auburn cemetery. Information, Pen. 9000.

MALLANO—Anthony Mallano of 901 S. Aberdeen street, devoted husband of Rose, nee Scilzi; loving father of Rose. Funeral Tuesday, 9 a. m., from chapel, 813 W. Taylor street, to Holy Family church. Interment Mount Carmel. Monroe 0449.

McGREGOR—Ida B. McGregor, Sept. 17, 1943, of 115 S. Cuyler avenue, Oak Park, wife of the late James A., mother of Helen Hallett and Marie Warder. Resting at funeral home, 318 N. Central avenue, Austin. Services Monday, 1:30 p. m. Interment Forest Home. Euc. 7487.

McKERNAN—Peter A. McKernan, formerly of 1435 Cullom avenue, Sept. 19, 1943, beloved husband of the late Sadie E. McKernan, fond father of Bernard. Funeral Tuesday, Sept. 21 at 9:30 a. m. from chapel, 5501 N. Ashland avenue, to Our Lady of Lourdes church. Interment Mount Carmel.

MEYERS—Christie A. Meyers, Sept. 18, beloved wife of the late David Meyers, devoted mother of Harry E. and Edna C. Meyers. Services Tuesday, Sept. 21, at 2 p. m., at late residence, 505 N. Fair Oaks avenue, Oak Park. Interment Mount Emblem.

MINNE—Frank Allan Minne of 251 Hudson street, Clarendon Hills, beloved husband of Bianca Peterman Minne, loving father of Patricia and Charles, son of the late Frank E. Minne of Marshall, Mich.; and brother of Gaylord J. Minne of Chicago and Helen Isabel Brooks of Marshall. President of the village board of Clarendon Hills. Resting at chapel at Lincoln and 2d streets, Hinsdale, after 7 p. m. Saturday, Sept. 18. Funeral Monday, Sept. 20, 2:30 p. m., from chapel, 21 W. 2d street, Hinsdale, Ill. Interment Bronswood cemetery, Hinsdale.

MUTH—John J. Muth, late of 1521 N. Massasoit street, beloved husband of Mayme, fond father of Joan, beloved son of Lubentia and the late Jacob, brother of Clara Kross, Eva Mueller, Peter, Margaret, Michael, and the late Joseph. Funeral Tuesday, 10 a. m., from chapel, 4920-24 Irving Park road, to St. Robert Bellarmine church. Burial St. Joseph's.

NASELLI—Jane Naselli, nee Gerardi, dear sister of Vincent and the late Mrs. Mary Scuderi and Ernest. Funeral Tuesday, 9 a. m., from chapel, 624 N. Western avenue, to St. Matthew's church. Interment Mount Carmel. Armitage 7800.

PAEZ—Beatrice Paez, suddenly, dearly beloved wife of Bernard, dear mother of Mrs. Marilynne Jones, Ben Jr., Pvt. Joseph [202d C. A.], and Rudolph [petty officer 2d class], loving grandmother of Brenda Jones and Harold Paez, fond mother-in-law of Howard Jones and Alice Paez. Remains resting at funeral home, 525 Armitage avenue, until 10 a. m. Tuesday. Interment Hoopeston, Ill.

PAPACEK—Pauline Papacek, beloved daughter of Marie Kaspar, loving sister of Joseph, John, Ella Keller, and Emma Musil, fond daughter-in-law of Anna Papacek. Funeral Wednesday at 9 a. m. from chapel, 5318 W. 25th street, Cicero, to Mary Queen of Heaven church. Interment St. Adalbert's cemetery. Cicero 42.

PARENTI—Marino Parenti, beloved son of Lorenzo and the late Emma, fond brother of Gino, Agostino and Rizieri. Funeral Wednesday, Sept. 22, at 9 a. m. from funeral home, 866 N. Wells street, to Assumption church. Interment Mount Carmel cemetery. Delaware 1525.

PAULSON—Ernest E. Paulson, Sept. 19, 1943, late of 5013 Ravenswood avenue, beloved husband of Esther Paulson, brother of Gunnar of Seattle, Wash., and Alma Paulson. Funeral Tuesday, 2 p. m., at chapel, 5149-51 N. Ashland avenue, at Foster, to Graceland. Member of Verdandi lodge, No. 3, I. O. S.; Drake lodge, No. 3, I. O. V.; Oscar II. lodge, No. 129, V. O. of A., and Vestgota Gille and Painters' union, local No. 637. Lon. 5147.

PETERSON—Carrie S. Peterson, late of 3307 Warner avenue, wife of the late Andrew K., fond mother of Sophie L., Charles W., Martha J. Lauritsen, Anna C. Maine, and Frances T. Abbey. Resting at funeral home, 3834 Irving Park road, until Tuesday noon, then lying in state at Swedish Covenant church, Monticello and Berteau, until time of service, 2:30 p. m. Interment Ridgewood.

PFEIFFER—Julius Pfeiffer of 2215 Sheffield avenue, suddenly, beloved husband of Clara, nee Zimmer; fond father of Pvt. Adolph, U. S. A., dear son of Alvina Donaker, brother of Adolph. At chapel, 3905-07 Lincoln avenue, where services will be held Wednesday, at 1:30 p. m. Interment Concordia.

PISCITELLI—Rose Piscitelli, nee Yasilli, late of 628 N. Troy street, beloved wife of Joseph, dear mother of Joseph Jr., and Frank, mother-in-law of Madeline Lambert Piscitelli, sister of Paul, Mary Miller, Joseph, Jerry, Lucy, and the late Martin Yasilli. Funeral Thursday, 9 a. m., from chapel, 624 N. Western-av., to St. Matthew's church. Arm. 7800.

RIZZO—Santo Angelo Rizzo, late of 319 S. Damen avenue, husband of the late Crucifissa, nee Notaro; loving father of Thomas and Joseph. Funeral Wednesday, 9 a. m., from chapel, 624 N. Western avenue, to St. Jarlath's church. Interment St. Joseph's cemetery. Arm. 7800.

RYERSON—Esther T. Ryerson, beloved wife of Howard, dear mother of Janet Marilyn, fond daughter of William and Lottie Gascon, sister of Mrs. Evelyn Becker, Mrs. Elsie Langille, and Harvey Gascon. Funeral Wednesday, Sept. 22, at 1 p. m., at funeral home, 2056-58 Belmont avenue. Interment Montrose.

SAMUELS—Jeannette Samuels, nee Kantor, beloved wife of Samuel Samuels, dear sister of Anna Sarnatzky, Harry and Samuel Kantor. Funeral Monday, 2 p. m. at chapel, 3021 W. Fullerton avenue. Interment Rosemont Park cemetery.

SAUL—John J. Saul, beloved husband of Emily Saul, nee Rokos; fond father of Frank and Adela Saul. Funeral Wednesday, from late residence, 1937 S. Christiana avenue, to Blessed Sacrament church. Interment St. Adalbert's. Call Lawn. 3240 or Berwyn 1092.

SCHUTH—Bertha Schuth, loving mother of Rudolph V., William H., Raymond H., Clara Schoenegge, and Elsie Magnet, grandmother of Roland Schuth, Bruce, Randy, Karen, and Brent, mother-in-law of Ella, Rose, George, and Bruno. Funeral Wednesday, 2 p. m., at chapel, 3653-55 Fullerton-av. Interment Bethania.

SKON—Frank G. Skon, 1334 S. Ridgeland avenue, Berwyn, beloved husband of Mary, nee Marks; fond father of Marion, Verne Halfpenny, Eugene and Charles Ravenstein, brother of Lillian. Funeral Tuesday, Sept. 21, at 11 a. m., at funeral home, 6901-03 Roosevelt road, Berwyn. Interment St. Joseph's cemetery. Call Berwyn 904.

SOLOMON—Abe Solomon, Sept. 17, 1943, of 5258 Drexel avenue, Chicago, husband of Esther, father of Morris and Lila Wolk, grandfather of Louise Marguerite Wolk, three brothers surviving. Funeral at 1 p. m. Monday, Sept. 20, at chapel, 7th and Adams street, Gary, Ind. Interment at Knights of Joseph cemetery, Waldheim, Chicago.

SUPINSKI—Peter Supinski, Sept. 19, 1943, late of 4333 S. Talman avenue, dear husband of Alexandra, nee Korzun; beloved father of Seaman Clarence, Julia Dorman, Stanley, Leo, Harriet Hulquist, and Lillian Hepola. Funeral Tuesday, Sept. 21, 9:30 a. m., from chapel, 4358 S. Richmond street, to Five Holy Martyrs church. Interment Resurrection. Inf., Laf. 4480.

TENZER—Joseph Tenzer, beloved husband of Julia, nee Weiss; loving father of Irene Maher, Henry, and William Tenzer, grandfather of five grandchildren. Funeral Tuesday, 10:30 a. m., from late residence, 4826 Huron street, to Our Lady Help of Christians church. Burial St. Joseph's. Austin 1137.

VLAZNY—See Zopf notice.

WALSH—Frank J. Walsh, beloved husband of Blanche Carbine Walsh, fond father of Virginia Simonsen, brother of Mrs. Bert Fuller of Glen Rock, Wyo., Mrs. Edd Stoddard of Lincoln, Neb., Daniel, and the late Judge John Walsh of Lead, S. D. Funeral from residence, 7703 Stewart avenue, Wednesday, 9 a. m., to St. Carthage church. Interment Mount Olivet.

WEAVER—Orland M. Weaver, suddenly, at St. Paul, Minn., beloved husband of the late Ella Ott, fond father of Aviation Cadet Milton F. Weaver. Funeral notice later. Beverly 4734.

WEILER—Arthur P. Weiler, 608 Elm street, Park Ridge, Ill., beloved husband of Grace E. [nee Hoyt], loving father of Gordon A., Byron P., Warren V., Mrs. Marion G. Geselbracht, Arthur P. Jr., and Kenneth H. Resting at funeral home, 120 S. Northwest highway, Park Ridge, where services will be held Tuesday, Sept. 21, at 2 p. m. Interment Town of Maine cemetery.

WENSLAFF—Fred Wenslaff, in his 83d year, beloved husband of Frieda, fond father of Lillian Johnson, Minnie Bertram, William, Herbert, and Elsie Wickman. At rest in chapel, 3952 W. Cermak road until Wednesday, 10 a. m. Funeral services Wednesday, Sept. 22, at 2 p. m., in the Grace Evangelical church, Albany avenue and 60th street. Interment Oakridge cemetery. Delaware 1818.

WESTBROOK—Belle Carroll Westbrook, beloved wife of Capt. Wesley H. Westbrook, dear mother of Mrs. Una L. Schaefer Roumelle M., and Carroll I. Westbrook, grandmother of nine grandchildren. At funeral home, Austin boulevard at Lake street. Funeral Tuesday, 9:15 a. m., to St. Priscilla's church, 7007 Addison street. Interment Maple Park, Ill.

WILSON—James A. Wilson, Sept. 18, late of 1649 N. Artesian avenue, beloved husband of Clara, dear father of Mrs. Helen Ivins and Mrs. Winifred Johnson, grandfather of Wesley and Carol Ivins and Aileen and Donald Johnson. Resting at funeral home, 2410 W. North avenue, where services will be held Tuesday, 2 p. m. Interment Woodlawn.

WILSON—Walter Wilson, Sept. 18, 1943, of 6507 N. Rockwell street, husband of the late Mathilda C. Wilson, father of Mrs. Oscar Johnson and Mrs. Harry Gellerstad, grandfather of Wendell, Harry Jr., and Joyce Gellerstad, great-grandfather of Guy. Lying in state from 12 to 2 p. m., Tuesday, with services at 2 p. m., at the Immanuel Lutheran church, Elmdale and Greenview avenue. Burial Memorial park. Resting at chapel, 3415 N. Clark street, until 11 a. m., Tuesday.

YASILLI—See Piscitelli notice.

ZOPF—William John Zopf, late of 6022 S. Richmond street, beloved husband of Anna [nee Vlazny], brother of Florence Karmen, Susanna Gannett, Margaret West, Barbara Hartneck, Marie De Lves, and Frank, Peter, and George. Funeral services Tuesday, Sept. 21, at 9 a. m. at chapel, 5112 S. Western avenue, to St. Rita's church. Prospect 4758.

TERMS OF SUBSCRIPTION OF THE TRIBUNE.

Order for mail subscription must be accompanied by remittance to cover.

Rates in Illinois [outside Chicago], Indiana, Iowa, Michigan, and Wisconsin:

Daily, without Sunday, one year, $5.00; six months, $2.50; three months, $1.25; two months, $1.00; one month, 50 cents.

Daily, with Sunday, one year, $12.50; six months, $6.25; three months, $3.15.

Sunday only, one year, $7.50; one month, $1.00.

Rates of subscription in postal zones 3 and 4 [measured from Chicago] outside of Illinois, Iowa, Michigan, and Wisconsin:

Daily, without Sunday, one year, $7.50; one month, $1.00.

Daily and Sunday, one year, $15.00; one month, $2.00.

Rates of subscription in zones 5, 6, 7, and 8 [measured from Chicago], Canada and Mexico:

Daily, without Sunday, per year, $12.00; one month, $1.50.

Sunday only, one year, $7.50; one month, $1.00.

Daily and Sunday, one year, $19.50; one month, $2.50.

Foreign: Daily Tribune only, $25.00 per year; with Sunday, $42.00 per year.

Give postoffice address in full including county and state. Remit in express money order, draft, or in registered letter at our risk to The Tribune company, publishers, Tribune Square, Chicago.

We cannot be responsible for currency sent thru the mail.

Persons wishing to take The Tribune by carrier may order it by postal card or telephone Superior 0100. When delivery is irregular make complaint.

All unsolicited manuscripts, articles, letters, and pictures sent to The Tribune are sent at the owner's risk, and The Tribune company expressly repudiates any liability or responsibility for their safe custody or return.

MEMBER OF THE ASSOCIATED PRESS

The Associated Press is exclusively entitled to the use for publication of all news dispatches credited to it or not otherwise credited to this paper, and also to the local news published herein.

All rights of republication of special dispatches herein also are reserved.

NEWS OF FINANCE AND COMMERCE

BASIS OF U. S. ECONOMY HELD PERILED IN WAR

Corporation 'Raids' Cited by Hahne.

BY THE REV. JOHN EVANS.

A course in post-war economics at Northwestern university beginning Wednesday has been designed to show the danger that an entirely new economic system may be forced on the United States after the war. The course will be conducted on the Chicago campus by Prof. Ernest H. Hahne.

Prof. Hahne points to the menace of the weakening of the profit system under present trends. This, he said, is one of the greatest dangers to the future of America. He explained that the corporation is the keystone of the American economic system. This unit in the system, he said, now is under increasing attack and may in the post-war period see its strength sapped away.

Cites Raids on Earnings.

The course was described as one that will cover seven trends dangerous to the economic life of the coun- after the war. These follow:

1. The tendency for management to continue salary raids on corporate treasuries.

2. Labor raids on corporate profits, representing a new conception that profits are an index of capacity to pay high wages.

3. Federal treasury raids on the corporation by means of excess profits taxes and higher corporation income tax rates.

4. Increasing social security raids as the menace of unemployment rises.

5. International competition and the trend toward lower tariffs will constitute a whittling process on profits.

Price Control a Danger.

6. The tendency toward continued price control, first to safeguard against inflation and later against deflation, thus taking out of the control of the corporation its chief means of making profits.

7. Industrial reconversion, the readjustment of markets, and the new technologies, the results of which will be to raise costs and lower profits.

Prof. Hahne said the forgotten man of the post-war era may well be the American common stockholder, who may face a progressive weakening of his holdings thru reduced earnings of the corporation.

"In the long run, under such conditions, American investors will refuse to place money in the corporation, and this may result in a marked change in the future American economy," Prof. Hahne declared.

ZENITH TO MAKE LOW PRICED AID TO HEARING UNIT

Moving to broaden its sales coverage within the realm of radionics, the Zenith Radio corporation has announced that it is starting production on a low priced hearing-aid device for deaf persons. The action will put the Chicago company into competition with a number of companies long established in the hearing-aid field. The Zenith device is to sell at retail for $40.

Because the product is a medical device, Zenith was able to get the necessary priorities for its materials, which include copper wire, aluminum insulating material, condensers and small vacuum tubes.

Sales will be handled thru optical dealers instead of the company's regular radio dealer organization because of the nature of the product, it was said.

OPA ADOPTS HIS MEAT SCHEME, SAYS LA GUARDIA

New York, Sept. 19 (AP).—Mayor Fiorello H. La Guardia said today that Price Administrator Prentiss Brown had approved his plan, to be applied thruout the country immediately, to have all meat identified and priced "from the source right down to the butcher shop."

He said in his weekly broadcast that every person shipping meat by freight, truck or other means would be obliged to include a description of each item and manifest showing seller's name, quantity, grade, weight, and price charged.

HALL PRINTING ASKS CAPITAL STOCK INCREASE

Stockholders of the W. F. Hall Printing company will vote on an increase of 200,000 in the number of authorized $10 par value shares at a special meeting on Oct. 25, Alfred B. Geiger, president, announced yesterday. Present authorized stock is 400,000 common shares.

Geiger said the company has no intention of issuing any new shares now but that the increase was proposed so that the company would be able to provide for additional capital when and if required.

WANTED
JUNIOR ACCOUNT EXECUTIVE

To complete our 1943 creative additions we still need a JUNIOR ACCOUNT EXECUTIVE. Must be an idea man, a good copy writer and have personality to contact clients.

Must have disposition to fit harmoniously into rapidly growing and fast moving agency. Age 26 to 35 preferred. Agency experienced desirable.

Please make application complete in first letter giving education, religion, experience, age, draft status, salary bracket, photograph, samples and further details you wish to send. No interviews granted until after application letter has been received. Replies held strictly confidential.

THE GRISWOLD-ESHLEMAN COMPANY
Advertising Agency
Terminal Tower, Cleveland 13, Ohio

Demand Elimination of Curbs on Enterprise from Tax Laws

Elimination from every tax bill of provisions aimed at control of business and individuals, rather than raising revenue, was demanded in a resolution adopted unanimously yesterday by delegates attending the national tax conference of the Associated State Chambers of Commerce in the Hotel La Salle.

The resolution, having the backing of all 21 state delegations represented at the conference, called for "highest possible taxation, for revenue only, under intelligent tax policies."

Ask "Highest Possible" Taxes.

"The Associated State Chambers of Commerce," stated the resolution, "realize that as the existence of the nation depends on winning the war, the existence of democracy as we know it, and private enterprise and private property as we know it, depend on the ability of private enterprise and the people to pay for the war.

"Therefore, the Associated State Chambers of Commerce go on record as favoring the highest possible taxes for business, industry, and the people as a whole, consistent with the preservation of enterprise in a strong and healthy condition and able to meet the continuing heavy tax burden of the future, and consistent with maintaining the morale of the people.

Attacks Control Provisions.

"At the same time the Associated State Chambers of Commerce go on record not only in favor of the elimination of every unnecessary governmental expense but in favor of the elimination from every tax bill of any and all provisions therein aimed not for government revenue but for control of business and individuals, which are unnecessary, undesirable, and unfair, and some of which provisions result in actual loss of revenue to the treasury.

"Highest possible taxation, for revenue only, under intelligent tax policies, which will permit the existence of a strong and healthy American enterprise system, are the only hope, now and in post-war years, of a free and democratic America, of continued employment for those able and willing to work, and of a solvent America."

NEWPORT NEWS SHIP PROFIT DIPS; REPORT HELD UP BY PRICING

Newport News Shipbuilding and Dry Dock company yesterday reported net income of $4,641,171, equal to $5.33 a common share after preferred dividends, for the year ended Dec. 31. The annual report was delayed by contract renegotiation, the company said.

The profit was after providing $13,428,000 for taxes and adding a million dollars to the contingency reserve. In 1941 the company's profit was $5,921,337, or $6.11 a share.

Earnings of the company's nonconsolidated subsidiary, North Carolina Shipbuilding company, Wilmington, N. C., were reported as $1,301,360 after renegotiation of contracts filled in 1942. This was equivalent to $1.52 per share of parent company stock. However, the subsidiary paid no dividend during the year.

The parent company reported a net refund of $31,098,916 of excess profits is involved in renegotiation of certain contracts accepted subject to final settlement agreement.

Families Save with Definite Goals in Mind

Washington, D. C., Sept. 19 (AP).—Nearly two-thirds of all American families now intend to buy one or more major articles within six months after the war, the Chamber of Commerce of the United States reported today.

The chamber's survey, bringing up to date in August a nation-wide sampling of conditions made last December, indicated a rise from 53 to 64 per cent in the number of families planning major purchases.

More Able to Save.

Savings also are on the rise, the business organization reported, with 61 per cent of the people interviewed now saying they are able to save, compared with 56 per cent eight months ago. The report asserted that 84 per cent, an increase of 3 percentage points, actually are accumulating money in some form of savings or investment.

The chamber reported a rise from 49 to 55 per cent in the portion of the public that believes the first year after the war will be one of prosperity, with 86 per cent now of the opinion that it will take industry more than six months to catch up with consumer demand.

The survey showed that 3,675,000 families, compared with 2,590,000 in December, intend to buy automobiles costing $3,307,500,000 compared with $2,331,000,000.

1½ Million Plan Homes.

A total of 1,540,000 families—an increase of 50 per cent—plan to build or buy a new home, with the proposed investment up from 5 billion dollars to $7,184,800,000.

The household appliance field showed a buying intention increase from $860,185,000 to $1,215,910,000. Over-all house furnishing purchase plans showed only a nominal increase from $709,905,000 to $711,410,000.

Seventy-two per cent of the people say they feel they are at least as well off financially as a year ago, a drop of 1 per cent.

August Rail Operating Revenues Rise 15.7 Pct.

Washington, D. C., Sept. 19 (AP).—The Association of American Railroads estimated today that railroad operating revenues in August were 15.7 per cent more than a year ago. It estimated that freight revenues increased 9 per cent and passenger revenues 48.7 per cent over August, 1942.

Meat Council Raps Proposal of Cereal Diet

Advocates, in government and out, of the substitution of field crops and grain products in the diet for meat "appear to be ill-advised on matters of human nutrition, national morale, and the economics of American agriculture, which is largely built around the production of live stock," the Live Stock and Meat council said yesterday.

"Cattle and hog feed will not be relished by a people accustomed to a high standard of living," the council warned. It added that a serious beef shortage—threatening vital supplies for both military and civilian consumers—continues in the making.

Predicts Real Beef Hunger.

"Ours will be a beef hungry nation by spring or before—faster than many people seem to realize," it continued. "The situation will become increasingly worse unless remedial steps are taken. The shortages threaten to be even more acute than during last spring.

"Shipments of feeder cattle into the eight corn belt states in the five months, April thru August, were estimated to be 14 per cent lower than shipments into those states in the corresponding 1942 period.

"We are now entering the season when usually there are large feeder shipments and unless the number placed on feed during the next four months is substantially above normal there will be a serious shortage of finished cattle in the spring of 1944. The decrease in feeder shipments has resulted from unsatisfactory cattle feeding returns and uncertainty as to government price regulations and feed supplies this fall and winter.

Millions of Pounds Lost.

"During the first week of September there was estimated to be a seasonal increase in the number of cattle going to feed lots. However, it should be realized that in normal times more than 50 per cent of all the feeders go to the lots during September, October, and November. Millions of pounds of meat already have been lost to the nation, and this will be aggravated unless cattle go to feed lots."

Removal of further quantities of meat from the diet would tend seriously to affect the confidence and enthusiasm of a large part of the population, the council said, suggesting that "a more realistic method of approaching any feed shortage would be to increase production."

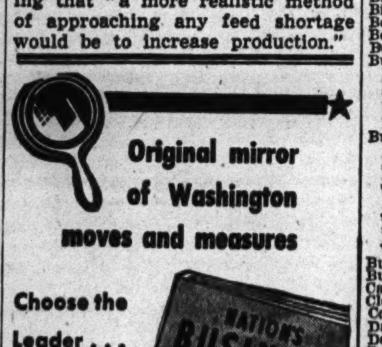

W-A-N-T-E-D
7 PASSENGER CARS
CASH AT ONCE
D-A-W-E-S
ALL PHONES VICTORY 0909

WANTED
electric or hand powered steel or wood baler making 5' bales or larger.
Miller Waste Mills, Inc.
Winona, Minnesota

To Holders of
$133,542,000
State of Arkansas
Highway Refunding Bonds of 1941:
Re: Payment of October 1, 1943 and Subsequent Interest Coupons.

As a convenience to holders of the above bonds, interest coupons maturing October 1, 1943 and subsequently may be presented at our Chicago or New York offices where immediate payment will be made as funds are provided on the due dates.

HALSEY, STUART & CO. INC.
CHICAGO, 201 *So. La Salle Street* • NEW YORK, 35 *Wall Street*
AND OTHER PRINCIPAL CITIES

NEW MIDLAND UTILITIES PLAN READY FOR SEC

Would Drop Claims Against Parent.

Atty. Lloyd F. Thanhouser of the New York law firm of Satterlee and Warfield, acting as special counsel for the Midland Utilities company, announced yesterday he will present a plan for a reorganization of the utilities company to the securities and exchange commission today. It was reported here the plan is based on an appraisal of the company's assets at 26 million dollars, and it is proposed to continue the holding company in business and thereby save $500,000 a year in income taxes.

Under the proposal claims against the Midland United company, its parent corporation, and of United against Utilities, would be dropped, it was reported.

Provides for Debentures.

The trustees propose to pay the outstanding debts with notes for approximately 15 million dollars, leaving an estimated net worth of 11 million back of about 450,000 shares of new common stock to be issued, according to local sources.

It was said about half the 15 million dollars would go to paying off 6 million in debentures which now have eight or nine years of accrued interest due. Available information was that it is proposed to give bondholders $1,250 in notes and 40 shares of a new issue of common stock in payment of each $1,000 debenture, and to give prior lien stockholders one share of new stock for each share of prior lien stock.

Litigation Still Pending.

The trustees are Clarence A. Southerland and Jay Samuel Hartt. They are represented by George I. Haight and Benjamin F. Goldstein of the law firm of Haight, Goldstein and Hobbs in litigation pending before Judge John Biggs Jr. in the federal court at Wilmington, Del. The litigation involves intercompany claims and reorganization efforts.

It was suggested that approval of the new plan by the SEC might result in the termination of that litigation which is now several years old. The two companies were formerly under the control of the late Samuel Insull until the collapse of his utility empire. The assets consist of Indiana utility companies.

EXPORT MANAGER

If you have export experience, we have a good opening with good salary now. Also a possibility of making $10,000.00 and more annually after the war. We are laying our plans now for very large postwar export trade. Mention salary you now earn and give full details, experience and age.

ADDRESS D N 554, TRIBUNE

WANT AD INDEX

	Page.	Col.
Air Conditioning	40	8
Apartments—See To Rent.		
Auction Sales	29	5
Automobiles—		
Autos, Trucks To Rent	41	3
Repairing and Accessories	41	6
Storage	41	3
Tires	41	3
Trailers, Passenger and Utility	41	3
Trucks	41	3
Used Automobiles—For Sale	41	1
Wanted	41	4
Barter and Exchange	34	4
Bar and Store Fixtures	39	8
Bicycles and Motorcycles	41	6
Board and Lodging	39	6
Boats, Yachts, Etc.	34	4
Books	41	8
Building Material—		
Building and Remodeling	39	5
Heating and Plumbing Supplies	39	5
Lumber	39	5
Stokers, Oil and Gas Burners	39	5
Miscellaneous	39	5
Business Opportunities—		
Business Equipment	40	6
Businesses For Sale	40	5
Business Service	40	6
Concessions, Locations and Leases	40	6
Distributors	40	6
Job Lots	40	6
Manufacturing	40	6
Partnerships and Investments	40	6
Wanted	40	6
Business Personals	29	5
Bus Transportation	29	5
Cameras and Optical Goods	41	4
Clothing, Furs, Etc.	34	4
Collections	29	5
Dancing Schools	39	8
Death Notices	38	5
Dogs, Cats and Pets	29	5
Dressmaking and Millinery Schools	39	3
Employment Agencies—Men	29	6
Employment Agencies—Men	30	1
Employment Agencies—Women	34	5
Financial Service	40	8
Help Wanted—Men	30	1
Help Wanted—Men	34	1
Help Wanted—Women—	34	7
Help Wanted—Women	39	1
Horses, Harness, and Wagons	40	8
Hotels and Apartment Hotels	39	6
Home Furnishings and Furniture	41	7
Home Furnishings Wanted	40	6
Household Appliances	41	8
Houses—See Real Estate and To Rent.		
Instruction	39	5
Jewelry, Old Gold, etc.	39	8
Legal Notices	41	6
Live Stock	20	2
Loans—Personal and Business	40	7
Lost and Found	29	5
Machinery and Equipment	39	5
Wanted	39	5
Mausoleums and Monuments	28	5
Miscellaneous [For Sale]	29	5
Wanted	29	5
Mortgages [See Real Estate Loans]	40	4
Motorcycles and Bicycles	41	6
Moving and Storage	41	8
Musical and Dramatic	29	5
Musical Instruments	40	8
Office Furniture and Devices	34	4
Patents, Patent Attorneys	41	8
Personal	29	5
Pianos [See Musical Instruments]	40	8
Poultry, Chicks, and Equipment	20	2
Printing Machinery & Supplies	29	5
Radios, Supplies, and Service	40	6
Real Estate—		
Acre Property	40	4
Apartment Buildings	40	1
Business Property	40	2
Farm Lands	20	2
For Exchange	40	5
Houses	40	2
Industrial Property	39	8
Loans, Mortgages	40	5
Real Estate Service	40	4
Resorts	40	4
Suburban	40	3
Town and Country	40	4
Vacant	40	3
Wanted	40	4
Sewing Machines	41	6
Situations Wanted	39	3
Sporting Goods	39	4
Stocks and Bonds	40	5
Store and Bar Fixtures	39	8
Stoves [See Household Appliances]	41	8
To Rent—		
Apartments	39	7
Apartments and Rooms to Share	39	6
Floors and Lofts	39	8
Furnished Apartments	39	7
Houses [City and Suburban]	39	7
Industrial Property	39	8
Offices and Shops	39	8
Other Cities	39	8
Resorts	39	7
Rooms	39	6
Stores	39	8
Travel	29	5
Trade Schools—Men	34	4
Trade Schools—Women	39	3
Typewriters and Supplies	39	4
Undertakers	28	5
Wanted—To Rent		
Apartments	39	8
Houses	39	7

People and Events

C. A. Skog, general freight agent at Detroit, has been promoted to freight traffic manager in the United States for the Canadian National-Grand Trunk Western railways, with headquarters in Chicago, George R. Fairhead, general freight traffic manager for the Canadian National system, announced yesterday in Montreal, Que. Skog succeeds E. F. Flinn, who retires after 45 years of continuous service with the system.

C. A. Skog.

M. J. Graham has been appointed operating charge of all American manager of manufacturing in direct and Canadian manufacturing of the International Harvester company, Karl O. Schreiber, vice president, announced yesterday. Graham for three years has been works manager in charge of the motor truck group of Harvester plants.

Gov. Green will address the joint dinner meeting of the Illinois Society of Certified Public Accountants and the Public Accountants' Association of Illinois on Thursday in the Hotel La Salle.

—LOST AND FOUND—

BILLFOLD lost—Dark brown, cont. money and soc. sec. card bearing name Bette J. Lindberg. Rew. Ph. Mid.5912 after 7 p. m.

BILLFOLD lost—Red leather, identification, vicin. Div.-Walton; lib. rew. Cen. 3697.

BRACELET lost—Of 8 silver Australian 1943 coins, inscriptions and names "Michael & Adele," in vic. of 59th-st. I. C. sta. 9-18-'43, about 7:30 u. m.; sentimental value; made by husband overseas. Ph. Dorchester 8351 aft. 6 p. m. Reward.

BRACELET lost—Gold, with multicolored stones; reward. Call Sag. 7812.

BRIEF CASE lost—Tan, initials A. J. G., substantial reward if returned with all personal papers intact. No questions asked. Calumet 8282.

CHECKS and bank drafts lost—Sept. 14, 1943; suitable reward for recovery. Notify Railway Express Agency. Harrison 9700. Extension 421.

DOG lost—Male Boston bull vic. South Shore. Ans. to Pepper. Owner's name, phone on collar; rewd. Plaza 8444.

DOG lost—Boston bull puppy; Astor nr. Banks; bare spot shoulder; $5 reward. Sup. 1198.

DOG lost—Brown female, white spot on chest, ans. Susie. Pet. Vic. Ashland-Barry. $10. Reward. Buckingham 7666.

DOG lost—Male, Airdale, Answers to "Willie." Reward. Call Barrington 244.

EYE glasses lost—On Malden, north of Wilson; $5 reward. Roy. 1117 Wilson-av.

GARNET BRACELET lost—Between Ardsley-rd. and Martha's Beauty Shop, in Winnetka. Reward. Call Winnetka 3020

GLASSES lost—Man's; vic. west side. Reward. Austin 2181.

GOLD clip lost—26 diamonds, 6 rubies; on lake front beachwalk between Delaware-pl. and North-av. Reward. Mr. Leonard, Randolph 5300.

LIGHTER lost—Ronson, heart shaped; engr. Regina; reward. Har. 6131.

NECKLACE lost—Gold, set with pearls; Sept. 15; between Kedzie and Lawndale on or nr. 22d-st. Keepske. Rew. Cra.1322.

PURSE—Brn. alligator, lost en route north; return important papers and glasses; reward. Edgewater 3078.

PURSE lost—Maroon, containing heart bracelet, compact, vicinity Southwest highway. Reward. Beverly 4905.

RING lost—Diamond wedding, Mon., Sept. 13, bet. 190 E. Chestnut and 1300 blk. N. Astor. Liberal reward. Whitehall 5399.

RING lost — On S. S.; man's Tiger-eye cameo set with 2 diamonds, belongs to service man; keepsake. Rew. Cicero 8034.

RING lost—Man's dia.; Irving Pk., Kenmore, Sheridan. L. rew. Lazare, Lin. 9189.

SUNBURST pin lost—Rhinest., redst. cent., betw. 63-67 Woodlawn; rewd. Fair. 7085.

WATCH lost—Lady's plat., diamond wristwatch; north; keepsake; rew. Gra. 9272.

WRISTWATCH lost—Lady's Longines, yellow gold case, vic. Lincoln and Diversey or N. S. surf. line; rew. Bitt. 5945.

WRISTWATCH lost—Lady's Elgin; vic. Fullerton-Cicero; keepsake; rew. Col. 4855.

—PERSONAL—

COMPENSATION to first person giving reliable information concerning whereabouts of Frank R. Preston, formerly of New Orleans, or his heirs. Address C K 3, Tribune.

WILL mother of Pvt. Charles Ishmiel, 16071269, please contact Mary Staresinic, 20 Simon-avenue, Lacka 18, N. Y. Have message.

COMPENSATION to first person giving whereabouts of Ney Mikels, Chicago resident in 1905-1906. Address C K 21, Tribune.

NOT responsible for debts contracted by any one but myself. Joseph Zeglin, 5217 S. Richmond.

NOT responsible for debts contracted by any one but myself. Anthony J. Jablonski Sr., 2243 N. Mason-av.

MARIE R.—Please call me on Sunday morning or Tuesday night. HARRY.

NOT resp. any debts contrac. by anyone but myself. John J. Powers, 3658 Southport.

MACKIE: Call home immediately. Mother very ill. STAN.

RESPONSIBLE for my own debts only. Emanuel Tillman, 421 E. 46th-pl.

—TRAVEL—

Automobiles.

RELIABLE cple. wants transp. Seattle or Portland immed. Share exp. Refs. exch. Call Plaza 9025. Apt. 104, mornings.

COUPLE—Excel. drivers; refs., want priv. car; San Fran.-L. A., Sept. 25. Rogers Park 8687.

DRIVING to San Francisco Sept. 21; take 2; share expenses. Refs. Went. 5910.

DRIVE car to Tex. as your own; expense paid. Victory 3400, room 725.

Buses.

WEST—FREE MEALS. FREE PILLOWS.
EAST—FREE PILLOWS; NO MEALS.

	O.W.	R.T.
LOS ANGELES	$34.85	$58.40
San Francisco	35.50	59.50
St. Louis	3.95	5.95
Dallas	13.20	22.45
Oklahoma City	11.05	18.80
New York City	12.05	19.75
Phoenix	26.95	53.40
San Antonio	19.25	34.65
Pittsburgh	6.60	11.25
Boston	14.25	23.85

ALL-AMERICAN BUS LINES.
514 S. WABASH-AV. WABASH 8300.

—BUSINESS PERSONALS—

MISSING PERSONS LOCATED. Refund if not located. Also proof of birth established for birth certificates. Mr. Daugherty, 140 N. Dearborn. Ran.2392

—MISCELLANEOUS—

For Sale.

GOLF driving range equipment, including household furnishings—P. A. system; Capehart radio and record changer; lawn equipment, etc. Make offer. River-rd. 1 block north of North-av. Melrose Park 1880.

FOR SALE—Bank vault door, 30x78 in.; also 10 station Stromberg-Carlson phone system. O. J. Sheehy, Oskaloosa, Iowa.

2 LARGE ice boxes, copper bottom boiler, children's swinging gate, coffee urn, awnings, 2 cameras. Irving 4197.

HOTPOINT 3 bake oven, elect. F. O. B. Pr. $700. Pri. party. Call Whi. 9892 after 6 p. m.

NEW and SECOND-HAND SILVERWARE. Kramer Co., 107 W. Van Buren. Har. 2683.

Wanted.

WANTED ornamental garden or patio fountain: Spanish type preferred. Address C K 29, Tribune.

VENETIAN BLINDS. New or old; 1 or 100. Phone your sizes to Mr. Wright, Hyde Park 7511.

ULTRA violet quartz lamp. Life-lite or equal. Ph. Lon. 5110. Not open Sun.

100 YDS. gd. black top soil. Will pay $1 per yd., delivered. Ph. Niles 9789.

WTD.—Used wardrobe and packing trunks. Webster 3691, 324 S. Wabash-avenue.

—DOGS, CATS, BIRDS, PETS—

Birds.

FEMALES—Fine breed; excellent singer; also new breeding cage. Dor. 6984.

Cats.

SIAMESE cat—Ped.; seal point male; 10 mos. old; sired by Punskie; dam by Byzchi show stock; perf. marked. Dr. W. H. Rawson, Lake Ridge Hotel.

Dogs—Miscellaneous.

PUPPIES, dogs—All breeds. $6-$4-$2 Litter Pointers, $5 each. Toy Terr., $5. Welsh Terr. Yorkshire, $10. Always op. We trade and buy. 6456 Cottage Grove.

—MUSICAL AND DRAMATIC—

AT liberty—Drummer, 24. 4F; complete outfit; will join band or combo. Location only. Address N 494, Tribune.

4 OR 5 piece band wanted—6 nights a week. 748 N. Water-st., Decatur, Ill.

RADIO TRAINING AND BOOKING. LILLA GORDONI. CALUMET 1370.

—AUCTION SALES—

WILLIAMS, BARKER & SEVERN CO. Est. 1879. 229 S. Wabash. Har. 3777.

—COLLECTIONS—

COLLECTIONS—United Mercantile Service. Rm. 610, 140 N. Dearborn. State 4181.

PRINTING MACHINERY AND SUPPLIES

12X15 GORDON press with motor; Boston wire stitcher, type, etc. 7643 Indiana.

—EMPLOYMENT AGENCIES—MEN—

BUSINESS MEN'S
209 So. State, Room 708.
TECHNICAL

Ind Engr., Wage Incent. Exp. ... $6,000
Ind. Engr., know Tool Design ... Open
Ind. Eng., know Stand. Costs ... $6,000
Ind. Engrs., yng. coll. grads ... $5,200
Time Study Engr. ... $3,900

SUPT., GRAY IRON, $6,000. PRODN. EXP., AGE TO 50.

Supt., Deep Drawing-Punch P. ... $5,200
Supt., Small Shop ... $3,600
Production Mgr. ... To $4,800
Pump Engr., sml. Domestic, Farm ... $5,000
Mech. Engr.; train as Fcty. Mgr. ... $5,000
Mech. Engr., RECENT GRAD. ... $3,600

FOREMAN, METAL MFG.; A1 POST-WAR OPPORT.; $4,800.

Pract. Design Engr.; Air Cond.; Refrig. Splties from a sales viewpoint; perm. Bonus plus ... $5-7,000
Indus. Designers, Archl. or Engrg. educ. plus Art ... $3,900-5,100
Maintenance-Repair, Mfg. ... To $3,600

ACCOUNTING
C-H-I-C-A-G-O-'S LARGEST ACCOUNTING DEPARTMENT announces the following
SPECIALS
on which the employer's demand immediate action

$$$$$$$$$$$
7,500.00 [DOLLARS]
DEPARTMENT STORE COMPTROLLER, Cen. Ill. City; Low Cost Living.
$$$$$$$$$$$
5,200.00 [DOLLARS]
CHIEF ACCOUNT'NT-SUPERVISOR, Candy mfg. exp. pref. but not necessary.
$$$$$$$$$$$
5,200.00 [DOLLARS]
SENIOR PUBLIC ACCOUNTANTS
Hvg. exp. supvse. audits, write reports.
$$$$$$$$$$$
5,000.00 [DOLLARS]
JUNIOR ACCTNG. EXEC., 30-35. Min. 5 yrs. P. A., 3 yrs. mfg. req.; Tenn.
$$$$$$$$$$$
4,200.00 [DOLLARS]
CHIEF ACCOUNTANT-SUPERVISOR, Metal exp. des.; supvse. 10 emp.; N. S.
$$$$$$$$$$$

SALES

Sales, AAA Intang. Earn to ... $10,000
Sales Exec., Store Eqpt. Know Dlr. Sales. A1 opty. ... Bonus+$8,000
Sales; car furnished ... $3-3,600

SALES ENGINEERS; EXCEL. OPENINGS. TOP SALARIES.

Sales Trainee, under 36 ... $2-3,000
Sales Supvr.; car neces. ... $2,700
Sales Promotion; knldg. Dairy Industry; expenses plus ... $2,400

EXECUTIVE OFFICE

Account Exec., 33-37; A1 opty. ... $5,500
Asst. to Pres.; B. A. or LL.B. plus broad business exp.; 30-40 ... To $5,000
Indus. Relations Mgr. ... $4,800
Purchas.-Ofc. Mgr., steel exp. ... $4,800
Pur. Agt., Hvy. Mchry. ... $3,600
Buyer, Basemt. Men's Clothing and Furnishings. Bonus plus ... $4,000

CREDIT MANAGER, $3,600. METAL MFR. [MICHIGAN].

Asst. Credit Mgr., Food Mfr. ... $3,600
Contact Man, loan exper. ... $3,000
Check Appraisal Supvr. ... To $2,600
Priority-Purchas. Clk.; 40 hrs. ... $2,100
Stock Clerk; good opty. ... $2,100
Lite Stenos. [2] ... $1,836 and $1,920
Gen. Ofc.-Fcty. Clks., age open ... $1.56 Up

Business Men's Est. 1902

Electric Stove Design Engnr., $6,000
Washing Machine Design. Engnr., $6,500
Production Mgr., Under 50 yrs., Missouri, $8,500

CRATING SPECIALIST ... $275
MECHL. DRAFTSMEN [3] ... $350
PLANT ENGNR., MICHIGAN ... $7,500
ELECT'L ENGR., CONDENSERS ... $6,000
4 PROCESS ENGINEERS ... $375-$425
ASST. PRODUCTION CONTROL ... $325
ASST. CHIEF IND'L ENGR ... $500
YG. ELECT. TEST. ENGNR ... $225
FOUNDRY SUPT., GREY IRON ... $6,000
MAINTENANCE FOREMAN, PACKING OR FOODS EXP. ... $5,000

Retail Controller, $6,500

RETAIL ACCTS. PAY. MGR. ... $275
TAX ACCOUNTANTS [3] ... $300-$400
SALES CORRESP., Chemistry ... $200
AUDITOR, DES MOINES, IA. ... $300
3 TRAVEL. AUDITORS ... $3,600 & Exp.
COST ACCOUNTANT ... $325
2 COST CLERKS ... $225
EQUIP. ORDER EDITOR ... $275
5 MID. AGED OFC. CLKS ... $50 wk.
Ship. Clk. ... $45 | Stock Records ... $50
Order Clk. ... $35 | Steno.-Sec'y ... $40
Inventory Clk. .. $45 | Jr. Bkkpr. ... $45
OFFICE CLK., NO EXP. ... $125

SALES MGR., APPLIANCES

3 DEALER SALESMEN ... $250
SALES—INDUSTRIALS ... $275
COPY-LAYOUT-PRODUCTION ... $250
2 JUNIOR SALES, Industrials ... $200
SHOE MERCHANDISER ... $8,000
SALESMAN, DRUGS ... $350
SALES, FOOD SPECIALTIES ... $200

Glader Corporation
110 S. Dearborn-st., 4th Flr.

ENGINEERS!

HYDRAULIC ENGINEER ... $5,000
ELECTRICAL ENGINEERS ... $5,000
DESIGNING ENGINEERS ... $5,000
INDUSTRIAL ENGINEERS ... $5,000
15 JR. TIMESTUDY ENGINEERS to $300

SALES TRAINEES, $200
Fine post-war future.
Timekeepers, industrial ... $225
5 timekeepers, trainees ... $175

5 AUDITORS, $300+EXP.
TO TRAVEL, ANY AGE, POST-WAR.
ACCOUNTANTS—GENERAL ... $250
JR. ACCOUNTANTS—School exp. ... $200

Supt. Coal Yard, $250

5 CORRESPOND.—Loop; 5 days ... $200
STOCKROOM SUPERVISOR ... $260
MATERIAL CONTROL trainees ... $175
MAILROOM—Elderly; no exp. ... $150
8 STENOS.—Any exp.; to 55 yrs. ... $175

Research Chemist

BACTERIOLOGIST Vitamin assist.
JR. CHEM. ENGR.—Post-war future ... $300
DRAFTSMEN—MOTOR PARTS ... $300
ADVERTISING PUBLICITY MAN ... $400
COPYWRITER-LAYOUT ... $300
TEACHER—SCIENCE ... $200
TEACHER—Elementary 4, 5, 6 ... $150+r. b.

1,000 JOBS
Men 17 to 65—Learn trades ... $40-$60
5 TRUCK DRIVERS, $65
Punch press ... $60 | Electricians ... $1.10
Spot welders ... 90c | Firemen ... $200
Comb. welder $1.20 | Watchmen ... $36
10 American-Japanese; war work ... $45

CADILLAC
"THAT FRIENDLY AGENCY!"
5TH FLOOR, 220 S. STATE

FINANCIAL PERSONNEL

Bank officers; gen. exp. ... $4,000
Tax clerk—Trust returns ... Open
Credit man, bank exp. ... $3,000
Asst. bank auditor ... $2,600
Inventory clerk, construc. exp. ... $2,800
Asst. purchasing agent, mfg. ... $3,200
Cashier, mtge. co., loop ... $2,100
Accounting clerks, young ... to $3,000
Genl. office men, under 60 ... $2,100
Mgr. books and transit, loop ... to $3,000
Teller, university office ... $1,800
Coin counters, strong, no exp. ... $1,800
Bank guards, use guns ... $1,800
Mail room clerk, bond house ... $1,200

NO FEE ON FOLLOWING:

Comml. bank tellers, any age ... $2,100
Burroughs bookkeeper ... $1,600
F. B. M. or transit clerks ... $1,500
Supply room man, bank ... $1,500
Boys under 18, H. S. not req. ... $1,080
Night janitors, bank ... $1,440
39 S. LA SALLE. FRA. 2058.

ARROW 33 W. Jackson 2d Floor

HYDRAULIC ENGINEER ... $6,000
AUDITOR—NO TRAVELING ... $3,200
BOOKKEEPER—FINE POSITION ... $2,400

Jobs—All Kinds—All Fields
Acct. welder .. $1.25 | Shipping clerk ... $1
Sprayers ... 85c | Packers ... 80c

COLOR MEN—BOYS, $49

Occupational, 310 S. Mich.
Office mgrs., accts., cost, traffic, auditors, tax, supervisors, sales, draftsmen, chemists, chem. engrs., editor, eldery, shipping, stock, typists, stenos, expediters, ind. engrs., invent. control, pay roll, safety engr., purchasing, watchmen, clerks, etc.
Many openings. Top salaries. See us!

Kitchen Jobs; Top Pay
WE FILLED 131 LAST WEEK.
Fee from 25 Cents Up
See Mauer's Blackboard, 538 S. Dearborn.

BIGELOW PERSONNEL
Asst. to President, 35-40 yrs. ... $5,000
Draftsman-designer ... 5,000
Acct., small office, perm. ... 3,000
Acct., older man ... 3,000
Time study asst. ... 3,000
14 E. Jackson. Room 1508.

!!NORTHSIDE!!
4802 BROADWAY. LON. 8802.
Asst. mgr., gar. $50 | Draftsman.
Painters .. $1.50 hr. | Ship. clerk ... $50
Maint. man ... $40 | Factory ... $1 hr.

—EMPLOYMENT AGENCIES—MEN—

15 INDUS. ENGINEERS
$5-$6,000+

Large national management engineering firm with offices in:
NEW YORK
CLEVELAND
CHICAGO
Offers unusual opportunity for men with production, time study, wage incentives, planning and schedule experience. Know costs.
ALL EXPENSES PAID
EMPLOYER PAYS FEE ON ABOVE

FACTORY MGR.—Radio Mfg. ... $8,000
CHIEF INDUSTR. ENGR.—Mfg. ... $8,000
PERSONNEL DIRECTOR ... $7,500
EMPLOYMENT MANAGER ... $4,200
INDUS. ENGINEER—Know tool ... $7,800
PRODUCTION PLANNING ENGR. $6,000

FARM EQUIPMENT
INDUS. ENGR., $7,500
Industrial engineer with broad exper. in farm equipment, application, purchasing, maintenance. Take charge conversion program, large insular plantation. Age under 50. Will pay transportation for engineer and family.
Exceptional opportunity.

CHIEF INSPECTOR ... $6,000
YOUNG GRADUATES, M. E. ... $5,000
VANITY CASE DESIGNER ... $5,000
MACHINE DESIGNER ... $6,000
JUNIOR DRAFTSMAN ... $2,000
BUYER METAL PARTS ... $4,000
PRIORITY MANAGER ... $4,000
ELEC. APPLIANCE DESIGN ... $5-$6,000
ESTIMATOR—Machine shop ... $3,000

Chf. Draftsman, $5,400
Exp. design, small metal parts or prod. machinery for tubing mfr. New plt. lge. natl. Co. Excel. opportunity for advance.

College Graduate
Train for asst. to personnel mgr. $2,700
CLERK—Mfg. Co. bank exper. ... $2,100
COST ACCNT.—Lifetime connect. $5,400
ACCOUNTANT—Mfg. experience .. $4,200
ASST. PURCHASING AGENT ... $2,100
OFFICE MANAGER ... $3,600
ACCOUNTANT ... $2,700

Cafeteria Manager, $300
Learn mach. shop, 75c up.
25 CARPENTERS, $1.20.
Welders ... $1.25 | Inspectors .. $1-$1.25
Lathe hand .. $1.25 | Machinists ... $1.75
Sta. engr. ... $1 hr. | Electrician ... $1.20
Maint. man .. $1.10 | Steamfitter ... $1.25
Shipping clk. .. $50 | Sprayer ... $1 hr.
Grinders ... 95c | Crane oper. ... $1 hr.
Watchman ... $40 | Laborers ... $1.10
Punch press ... 90c | Drill press ... 90c
Truck driver .. $40 | Bartender ... $40

MIAMI, FLORIDA, JOBS
Chef ... $250 | 2d cook ... $200
Fry cook ... $175 | Pantry man ... $150
Hotel clerk ... $150 | Houseman ... $100 r.

W-A-B-A-S-H
15TH FLOOR, 202 S. STATE

O'SHEA
"AMERICA'S LARGEST"
Sales representative—
Metal; Chgo ... $7,500 up
3 sales engrs ... $4,800 up
Plant supt ... $10,000
Asst. plant supt ... $7,500
Asst. master mech ... $7,500
Tool engrs ... $7,500
Developm'nt engr. $5,200 up
Machine designer ... $5,200
Industrial engr ... $8,000
Time study engr ... $4,800
Method engr ... $5,200
4 inside expediters ... $3,000
1 expediter ... $3,000
(Aurora)
Market analyst ... $6,000
Mech. draftsman ... $3,600
Mech. detailer ... $2,400

Trainees, $2,400
LEARN PURCHASING—EXPEDITING—SALES—ACCOUNTING—INVENTORY CONTROL—COST WORK, ETC.

Jr. Executive, $2,700
CHIEF CLERK—ELECT. EXP. ... $2,400
ORDER CLK.—CORRESPONDENT ... $2,400
JR. ACCTS.—LOOP ... $2,700
VOUCHER CLERK—ELDERLY ... $2,100
ORDER CLERK ... $2,700

Older Men, $1,800
Employer will teach light office work.
COST CLERK—1 YR. EXP. ... $2,700
SALES CORRESPOND'T—PUMPS ... $3,000
SALES—PAPER BAGS ... $3,000
SALES—INDUSTRIAL ... $2,700
ACCOUNTANT—MFG. ... $5,200
SECY.-STENO.—SALES DEPT. ... $2,400
LEARN PERSONNEL ... $2,100
AUDITOR—EXTERNAL ... $3,300
AUDITOR—TRAVELING ... $3,600

O'SHEA
EMPLOYMENT SYSTEM
64 E. JACKSON. WABASH 1884.

SALESMEN
PERSONALIZED SERVICE
National Distributor of Consumers Goods Needs Men to Train for Branch Mgrs. Several Men Needed for Offices on the West Coast. Employers Our Office Today

WORKS MGR.
MFGR. of precision parts ... $15,000
FACTORY MGR.—Woodworking ... $6,000
SUPT.—Sheet metal mfr. ... $6,000
INDUST. ENGR.—Staffs. mfr. ... $7,500
PROCESS ENGR.—Estimate costs ... $5,200
PRODUCT MGR.—Fabrics mfr. ... $5,200
CHIEF INSPECT.—Light fixtures ... $4,800
ENGR.—Production layouts ... $4,800
PRODUCT. MGR.—Time study ... $4,800
TIME STUDY DEPT. MGR.—Mfg. ... $4,800
CHEMISTS—10 iron rubber food ... $3,600
LABOR RELAT. MGR.—Chgo. ... $6,000
MARKET RESEARCH—Consum. ... $6,000
EDITOR—Trade papers ... $5,000
LAYOUT ARTISTS—Agcy. papers ... $5,200
CIRCULAT. MGR.—Trade papers ... $5,200
COPYWRIT.—Agencies; mfrs. ... To $6,500
METHODS MAN—Studies controls ... $3,000
ASST. SALES MGR.—Food mfrs. ... $3,600
ASST. PUR. AGT.—Steel goods ... $4,800
BUYER—Castings aluminum ... $3,600
ASST. BUYER—Metal parts, sup. ... $2,100
ACCOUNTANT—Costs, metal mfg. ... $3,000
ACCOUNTANT—Costs, pay, rec. ... $2,700
ACCNT.—Foods, oils, greases ... $2,600
JR. ACCNT.—Electrical mfrs. ... $2,100
TIMEKEEPER—Costs, pay rolls ... $2,600
CLERK—Timekeeper, cost records ... $2,100
CLERK—Priorities, inventories ... $2,100

THE HONES COMPANY
14 EAST JACKSON-BLVD., ROOM 1515.

Industrial Engr., $6,000
CHICAGO OR NEW YORK AREA.
No fee on above position

FACTORY MANAGER
CLOSE PRECISION ORDNANCE WK.
Salary $18,000-$25,000
Purch. agent, pipe, allied lines ... $4,000
PRODUCTN. SUPT., BAKELITE ... $6,000

Factory Mgr., Radio, $8,000
CHIEF SAFETY ENGINEER ... $7,700

C'mptroller, $6,000-$10,000
GENERAL ACCOUNTANT ... $450
COST ACCOUNTANT ... $450
TAX ACCOUNTANT ... $450
CHIEF TIME STUDY ENGR. ... $450
YOUNG CORPORATION LAWYER ... $350

Sales Distributor, $6,000+
Automotive industry, Detroit area.
PURCHASING EXPEDITER ... $225
H. S. GRAD. interested in chemistry; age 18 to 45; no exper. required ... $170
OFFICE MANAGER ... $300
TABULATING DEPT. MGR. ... $300
TRAVELING AUDITOR ... $250+exp.

PROGRESSIVE
11TH FLOOR. 202 S. STATE.

ENGINEERS
GENL. SUPT., wood prod. ... $9,000
CHIEF ENGINEER, mechanical ... $10,000
CHIEF DRAFTS., mach. tools ... $7,500
CHIEF ENGR., elect. equip. ... Open
INDUST. RELATIONS MGR. ... $6,000
ASST. CHIEF ENGR., pumps ... $5,000
ENGRG. RESEARCH ANALYST ... Open
DESIGNER, PACKAGING MCHY. ... $5,000
DESIGNER, small devices ... $3,600
TIME STUDY ENGINEERS ... $3,600
TOOL ENGINEERS ... $4,500
DRAFTSMEN, MECH.-ELEC. ... $200-$250
TRACER, FILE CLK., any age ... $2,000

AMER. ASSOC. OF ENGRS.
8 S. MICHIGAN. RAND. 9085.

HIGH GRADE MEN ONLY
Foundry superintendent ... $7,500
Foundry genl. foreman ... $5,000
Prod. manager structural ... $7,500
3 metallurgists ... $300-$400
Accountant near Chicago ... $300-$325
4 chemists ... $250-$350
Factory manager ... $12,000
Sales semi-technical ... $250-$300
Harrison Personnel. 20 W. Jackson.

WHITE OR COLORED
10 SPRAYERS; DAYS, NITES ... $1+
DRILL PRESS & PUNCH PR. OP. ... $1 hr.
15 ASSEMBLERS; STEADY ... $1 hr.
10 WELDERS; STEADY ... $1.25 hr.
10 COLORED LABORERS ... 81c hr.
Available, 36 W. Van Buren

SALES PROMOTION MGR.
Proprietary drug products ... $5,000
Sales Advertising and Merchandising.
Exec. dental prod. ... $7,000-$9,000
3 detail salesmen; drugs ... $250
HARRISON Personnel. 20 W. Jackson.

HOTEL Clk. $140 r.b. | Lathe+drill. $1.50 o.t.
Woodwkr ... $125 o.t. | Cafe mgr. ... ind.—Open
Laborers ... $1 o.t. | Shipping clerk ... $35
SHAY, 1009 N. STATE. DEL. 7400.

—EMPLOYMENT AGENCIES—MEN—

... MONARCH ...
INDUST'L ENGRS., $9,000
ABOVE ARE AS CONSULTANTS
[illegible]

20 ENGINEERS, $450
ELEC. ENGRS. PREFERRED TO SERVICE RADIO AND PRECISION INSTALLATIONS ALL OVER THE WORLD. HAM. OPER. EXP. HELPFUL. ALL EXPENSES PAID.

COMPTROLLER, $6,000
TAX ACCOUNTANT ... $4,800
COMPTROLLER'S ASST. ... $4,200
AUDITORS, TRAVEL ... $4,200
AUDITORS, INTERNAL ... $3,600
MARKET RESEARCH ENGR., el. ... $3,500
MARKET Research, coll. ex., opp. $3,000
PERSONNEL CONSULTANT ... $7,500
PERSONNEL, Tennessee ... $4,500
PERSONNEL CONSULT., trainee ... $3,000
BOOKKEEPER ... $3,000
ACCOUNTANTS ... $3,000

SALES
ENGR., mech. prod. design. exp. $6,000
SALES, INDUSTRIAL ... $5,000
SALES, MIDWEST, TRAVELING ... $3,000
SALES MANAGER, auto access. ... $4,800
SALES TRAINEES, electrical ... $3,000
EXPEDITOR ... $225
SHIPPING CLERK ... $185
TIMEKEEPER ... $165
CHECKER ... $150

10 Millwrights, $60 wk. +
50 shop helpers, no exp. ... $45 wk.
[illegible]

BOYS—COLORED MEN
No physicals; no birth certificates.
[illegible]

MONARCH
19 WEST JACKSON-BLVD.

MOLENE
BANKERS BLDG. 105 W. ADAMS.

Asst. to President, $5,000
College grad. B. A.; good administrative background; age 35 to 40.

SALES MANAGER, $5,200
Dealer or dept. store experience.

ASST. SALES MGR., $4,000
Good personality; merchandising exp. Under 35 years.

WHSE. MGR.—Large chain exp. ... $400
TIME STUDY MEN ... $400
DEVEL. ENGR.—Steel prod. ... $350
COMMERCIAL ARTIST ... $350
STORE DISPLAY MAN ... $300
M. E. ENGR.—Rubber ... $275
ORDER PLACERS—Purch. ... $250
COST CLERK—Shop exp. ... $225

COMPTROLLER, $5,000
Hard line manufacturing.

Exec. Accountant, $5,000
Supervise 50 employes.

C. P. A.—LLB—TAX ACCT. ... $6,000
IND. ENGR.—Shop exp. ... $5,000
COST ACCT.—Shop exp. ... $5,000
TAX ACCT.—Franchise; income ... $4,500
TRAV. AUDITOR—100% travel ... $4,200
GENL. ACCT.—Budget ... $3,700
CREDIT MGR.—Dept. store ... $300
OFFICE MGR.—Chain organ. ... $300
COST ACCT.—S. S. mfg. ... $250
PAY ROLL SUPERVISOR ... $250
ASST. BUYER—Metals ... $250
PURCH. EXPEDITER Car nec. ... $200
5 SALESMEN—Will train ... $200
ORDER CLERK—Train for sales ... $175
STENO.-SECY.—Prod. dept. ... $175
7 BANK GUARDS—Will train ... $150

CHEMISTS
SEE TOM COFFER

Indust. Engrs.
12 MEN, STEADY CONNECTION. POST-WAR OPPORTUNITY. EXP. IN METHODS, PLANT LAYOUT, SCHEDULING, PLANNING, ROUTING, PROD. CONTROL. IMMED. ACTION. $5,500-$7,000.

Fee Paid on Above
3 MACH. SHOP FOREMEN ... $400-$500
2 MACH. DRAFTS. ... $350
3 TIME STUDY TRAINEES ... $250

3 Foremen, $1 Hour
Canvas exp. required; one for days, one for nights, one with knowledge of excelsior for days. 10 hrs. overtime weekly.

8 Stock Clerks, $1 Hr.
Reasonable light work. Will train; lots of overtime.

CPA supervisor ... $5,000
Asst. to pres. ... $4,500
Priorities clerk ... $3,000
JR. AUDITOR ... $2,700
JR. ACCTNT.—TRAIN COSTS ... $2,100
SALESMAN—R. R. EQUIP. ... $6,000
MARKET RESEARCH—YOUNG ... $4,200
BOOKKEEPERS ... $35-$70 WK.
TIME STUDY TRAINEE—YOUNG ... $150
MANY OTHER UNUSUAL OPPORTUNITIES.

FACTORY
MACHINISTS ... $65-$100
INSPECTORS ... $57-$75
MEN—LEARN TRADES ... $45
TRUCK DRIVERS ... $45
[illegible]
NIGHT WATCHMAN—Flat incl. $125 mo.

"TRIANGLE"
202 S. STATE-ST., 4TH FL.

TIMEKEEPERS, NO EXP. ... [illegible]

500 jobs open, $40-$80
Col. Engr.—maint., Un., $60
Night elevator-porter, elderly ... [illegible]
Colored theater janitor ... [illegible]
3 Colored Firemen, $140
YARD MAN, white or col. $125, meals
Colored Truck Driver, $60
15 Colored Men, $52.50
10 col. men, learn jack hammer ... $52
Col. welders ... [illegible]

ALL TRADES
24 East Van Buren. 2d flr.

ATTRACTIVE OPENINGS!!!
Supervisors for Air Line Frt. Depts. PHOTOGRAPHY Equip. [illegible] PACKAGING [illegible] Bookkeepers [illegible] Railroad Clerks [illegible] Salesmen [illegible]

FACTORY, $63
White, Colored; any age.
Carpenters ... $1.25 | Inspectors ... [illegible]
Shop helpers ... [illegible]
GUARDS—ANY AGE ... [illegible]

CENTURY 30 E. Adams. 4th Floor.
[illegible]
BUSCH AGENCY, 111 W. WASHINGTON

INSURANCE—Mgr. Saf. Dept. ... $400
[illegible]
FERGASON PERSONNEL
166 West Jackson-blvd. HAR. 5040.

TYPISTS, $30 ... [illegible]
NO FEE ON ABOVE JOBS.
[illegible]
MANY OPENINGS FOR BEGINNERS.
ROYAL, 33 W. Jackson

[Continued on following page.]

IMPORTANT NOTICE.
War Manpower Commission regulations require that most employes must obtain a statement of availability from their present employers—or from the War Manpower Commission—before accepting a job with another employer. Determine whether you can obtain, or need, a statement of availability. You will save your time and that of the employers.

[Continued from preceding page.]

—EMPLOYMENT AGENCIES—MEN—

SALESMEN, $225
NAT'L ORG. CONTACT JOBBERS Auto Access., Hdwe. or Kindred Exp.
5 SPEC. SALESMEN
CONTACT MFRS., CALIF., TEXAS, KAN. Ill., New York; post war pos......$2,400
EXPEDITERS, $3,200
10 FOOD SALESMEN..........$200-$250
SALES SUPERV., FOODS..........$3,900
INDUS. SALES, ADHESIVES..........$3,900
ASST. TO SALES MGR..........$3,600
Sales, 26-35, 3A2 dep. or 4F..........$220
5 COLLEGE MEN
TRAIN FOR SUPERVISORS..$200-$250
Yard Supt., Coal Exp., $250
Sales Corresp.-Type, $200
ADVERTISING MGR., MCHY.....$3,600
Acc't-Asst. to Comptroller..........$4,200
Asst. Purchasing Agent..........$3,000

CHEMISTS
Resin & Plastic Chem., real opp.....$425
Chem., Indus. Water, $275
BACTERIOLOGIST, A1 BKGRD.....$300
INORG. CHEM., DEG., WISC.........$250
Analy. Organic Chem., M.A. Pref......$250
CHEM. ENGR., PLANT DEVELOP..$250
Bio. Chem., Bact. Deg., Florida.....$250
CHEM., 2 YRS. UNIV., SO. SIDE...$150
CHEM. ENGR., PETROLEUM........$275
S-H-A-Y
30 W. Washington Cen. 9800

BOOKKEEPER, $200
Paint Sales ....$45 | Maintenance $200
Porters ....$30 | Garage ....$35-$50
Draftsman ....$45 | Handy Men..$35-$40
Painters $1.25-$1.72 | Elev. $135
Trk. Drivs. $35-$45 | Hotel, Rest. Help.
UPTOWN EMP. BUREAU
4750 BROADWAY. RIVIERA BLDG.

REDFIELD PERSONNEL
ASST. TO PRES.........$5,000
Expediter, tools, dies; exp..........$275
Analyst—Construction $280
5 S. WABASH. SUITE 1511.

—HELP WANTED—MEN—
Stores and Offices.

A NEW EVENING SHIFT
LATE AFTERNOON TO 11 P. M.
If you are occupied during the day . . . but want to earn good money evenings . . . join this new EVENING SHIFT. It's crammed full of pleasant, well paid jobs, with flexible hours to suit your convenience. Drop into Ward's TODAY and find out all its unusual features.
Some of Many Openings
Merch. examiners, merch. preparation clerk, stock helpers, stock men, order filler, packer, utility clerk, and merch. checkers.
MONTGOMERY WARD & CO.
EMPLOYMENT OFFICE 2D FL. HOURS: MONDAY, 8:30 A. M. TO 5 P. M.
618 W. CHICAGO-AV.

ACCOUNTANT
NATIONAL ORGANIZATION whose retail volume has developed to $40,000,000 a year in last 15 years, now serving war effort but with post-war plans for tremendous expansion, needs accountant with analytical and executive ability. Must be well versed in federal, state, and employment tax problems. If you are interested in this exceptional opportunity, which is available only by reason of advancement of previous holder of this position to executive role with affiliated company, reply in detail, giving age, nationality, education, draft status, religion, record of previous employment and salaries, salary you would expect to receive, and reasons why you feel you can fill this position.
ADDRESS C X 488, TRIBUNE.

ACCOUNTANT
$250 per month. Excellent opportunity for advancement with large national distributor of merchandise. Prefer retail experience. State age, education, exp., and phone number. Reply to Personnel Dept.
Box 5800-A, Chicago

ACCOUNTANTS
Desirable positions with nationally known accounting firm immediately available to seniors and semi-seniors with public accounting experience; positions also open to juniors with industrial or public accounting exper. Replies to include details of education, exp., age, draft status, recent snapshot desirable.
Address E C 76, Tribune.

ACCOUNTANT
To assist comptroller. Must be thoroly experienced on internal order control procedures, one familiar with machine accounting and progressive pay roll methods. This is a permanent position with an excellent post-war future. South Side location. Address F R 307, Tribune.

ACCOUNTANT
Interesting, permanent, and worth consideration, with retail organization; south; give employment, education, age, draft, phone, etc.
Address E C 489, Tribune.

ACCOUNTANTS.
Growing estbd. firm with C. P. A. with work spread thruout year has opening for a senior, semi-senior, and junior; salary based on ability; submit full particulars, incl. draft status.
Address E C 340, Tribune.

ACCOUNTANTS—N. W. side mfg. concern; essential industry; permanent position; applicant must be aggressive alert and have good accounting experience. In reply state experience, age, draft status, and salary expected. Address D Y 165, Tribune.

ACCOUNTANT—With good knowledge of costs. Working under general auditor. Permanent position. Old established firm. Reply, stating experience, when available draft status, and salary requirements. ADDRESS F R 508, TRIBUNE.

ACCOUNTANT
with COST experience or COST training for position with C. P. A. firm in loop.
Address F R 190, Tribune.

ACCOUNTANT—Public accounting firm desires jr. and sr. accountant; perm. position; excellent opportunity. State 9719.

ACCOUNTANT—Trained in manufacturing business. Beyond draft age.
Address F R 178, Tribune.

ACTIVE MEN
Various Positions
No Experience Necessary
STOCK CLERKS
PARCEL CARRIERS
DAY JANITORS
Apply 7th Floor Employment Office
Charles A. Stevens & Co.
19 N. State

ADVERTISING MAN
who is sales promotion minded, familiar with production, layout, and copy. Opportunity to take training job which can lead to advertising managership. Give complete business history in your letter.
Address E C 465, Tribune.

Appraiser—Real Estate
With loop mortgage co.; knowledge of FHA procedure and construction engineering background preferred; in reply give past exp., schooling, and salary expected. Address E C 533, Tribune.

Assistant Buyer
FOR LINENS, DRAPERIES, AND SLIPCOVER DEPARTMENTS.
Retail store experience essential, and must be able to supervise salespeople and assist buyer in handling depts.
Madigan Brothers
4030 MADISON.

ASST. STORE MANAGER
Modern store, pleasant working conditions; stationery, book, and office supply firm; west side; $40 wk. to start. Permanent, oppor. for rapid advancement.
Address E A 52, Tribune.

Assistant Dept. Manager
Large industrial supply Co.; excel. opport. Post-war security. Give details.
ADDRESS E C 441, TRIBUNE.

ASST. SHIPPING CLERK and wrappers in printing plant; good pay. Phone Mr. Morris, Fra. 5544.

—HELP WANTED—MEN—
Stores and Offices.

ATTENTION, MEN!
Select a steady job for yourself from any of these listed: good salaries; short hours can be arranged; all inside work; no experience necessary; storewide discount privileges. Jobs open in the following depts.:
Packers
Freight Elevator Opers.
Warehse. Watch (Nights)
Porters (Day or Night)
Genl. Stockmen
Mdse. Distributors
Apply Employment Office, 11th Floor, Wabash.
MANDEL BROTHERS
STATE AND MADISON.

BANK TELLERS
We have several positions open for experienced men in our commercial department. Draft exempt. Good opportunity for advancement.
Liberty National Bank of Chicago.
Roosevelt-rd. and Kedzie-av.
NEVADA 1370.

BOOKKEEPER
Accounting Experience
Draft Exempt
Good Salary
Essential Work
MERCHANT SHIPPERS ASSN.
1858 S. Western-av.
Chesapeake 2626

BOOKKEEPER
Essential Industry
Excellent Future
Nationally known north side manufacturer has a fine opportunity for several men capable of handling large general ledger and journal, general statements and analysis, with good federal tax knowledge. Write full details.
ADDRESS E C 458, TRIBUNE.

BOOKKEEPER
to assist accountant for mfg. company in civilian industry to work on general ledger, voucher register, and pay roll. State age, experience, and minimum salary. Address F R 552 Tribune.

BOOKKEEPER.
To assist accountant and do general office work. Permanent position, good starting salary, 5 day week. Essential industry.
Address E C 384, Tribune.

BOOKKEEPER — With accounting experience; long established business; permanent; good future. Apply
THOMAS PAPER STOCK CO.
860 W. EVERGREEN-AV.

BOOKKEEPER — Preferably knowing cost accounting. For vital defense plant with post-war positions.
ADDRESS E C 391, TRIBUNE.

BOOKKEEPER—Good salary; 2 meals; day work. 11 N. Clark-st., basement.

BOOKKEEPER—Expd.—Small office; full charge; $40. Phone Brunswick 2440.

Boys—Men
FULL OR PART TIME
CLERICAL WORKERS
OFFICE BOYS
APPLICATIONS WILL BE ACCEPTED AT OUR DOWNTOWN OFFICE, 20TH FLOOR 228 N. LA SALLE, AND
Stewart-Warner Corp.
2750 N. Wolcott

BOYS—MEN
A JOB WITH A FUTURE.
We need men or boys for
Office-Stockroom Work
Good Pay—5 Day Week
A wonderful opport. to start a PERMANENT FUTURE with our rapidly growing company. Ability quickly recognized and advanced.
See for yourself why
IT'S WORTH YOUR WHILE TO WK. AT
Sterling Insurance Co.
309 W. JACKSON-BLVD., ROOM 800.

BOYS!
to do general office work; between ages 15 and 18; in loop office; starting salary $24 per week. In reply give age, experience, and refs. Address C T 391, Tribune.

Boy—General Office Work
Exper. not necessary; good chance for advancement. Rm. 517, 58 E. Washington.

Butler Brothers
NEED MEN
for the Home Front
Permanent positions now and after the war.
Operating Positions
RECEIVING CLERKS.
SHIPPING CLERKS.
ORDER FILLERS.
STOCK HELPERS.
ASSEMBLERS.
BILL PILERS.
TRUCKERS.
CHECKERS.
SORTERS.
SEALERS.
SCALERS.
PACKERS.
$27.31 TO $29.68 FOR 5 DAY-40 HOUR WEEK
Maintenance Positions
LICENSED ENGINEER.
[48 hr. week; time and ½ over 40 hrs.]
COAL PASSER.
FIREMAN.
JANITOR.
High School Students Work After School
2-6 p. m.—55c per hour
ORDER FILLING AND STOCK WORK.
WE WILL TRAIN YOU.
APPLY EMPLOYMENT OFFICE.
426 W. RANDOLPH-ST.

CLERKS
Essential war industry needs strong men as STOCK CLERKS to do stock and order checking and material moving.
Good pay, good working conditions, and post-war permanency. Come in between 7 a. m. and 5 p. m. if you're not already in war work.
UNION SPECIAL MACHINE COMPANY
416 NORTH FRANKLIN-STREET.

Clerk—Expd. pawnbroker.
AL HARRIS
4704 S. State Kenwood 9391

CLERK—Office work; with truck company. Prefer one with some traffic or rate exp. Apply S. & S. Transit Co., 33d and Iron-st.

CLERK FOR HARDWARE STORE.
6963 N. Clark-st. Rogers Park 4600.

COLORED MEN AND BOYS WANTED
FOR FOUNTAIN, KITCHEN AND DRUG STORE PORTER WORK. GOOD PAY. FOOD ALLOWANCE.
STINEWAY DRUG CO.
1104 S. WABASH, OFFICE 5TH FLR.

COST CLERK
AN ESSENTIAL INDUSTRY.
Prefer those experienced in timekeeping or pay roll work. Must be rapid and accurate.
GENERAL ELECTRIC X-RAY CORP.
236 S. Damen-av.
OPEN 8 TO 5, MON. THRU SAT.

—HELP WANTED—MEN—
Stores and Offices.

COST ACCOUNTANT
Certified public accountant with extensive cost experience in small electrical appliance field. Give age, past experience and complete history.
Address C T 415, Tribune.

CREDIT MAN
Neat appearing, for interviewing and investigation work; permanent; good salary; pleasant office surroundings. Apply in person. Ask for Mr. Flanagan.
LOCAL LOAN CO.
4013 MILWAUKEE-AV.

CREDIT MAN
Expd. in handling installment accounts. Good salary; steady position.
Apply 322 S. State-st., 2d fl.

DISPLAY MEN
Immediate opening for men experienced in Men's Wear
APPLY 8TH FL. EMPLOYMENT OFF.
THE HUB
State and Jackson

DRUG CLERK
Young man, drug exp., to assist buyer. No nites except Sat., no Sun. Good sal. South Center Dept. Store, 421 E. 47th-st.

EMPLOYMENT INTERVIEWERS
An old established manufacturing concern engaged in war production has openings for several men. We prefer men who have had some previous experience in industrial relations work, altho this is not a prime requisite for the job. If you feel that you have the ability to meet people, the patience and the kindness to listen to their stories, possess a good personality, initiative, and can make decisions, you may qualify for the jobs. To the right men we can offer excellent starting rates and a possibility of a good future. In reply state age, education, experience, draft status, salary expected, and enclose a small, inexpensive photograph or snapshot of yourself.
Address D Y 339, Tribune.

FIRE INS. CO. MAN
with previous company [not agency] exp. as a map clerk or asst. examiner; age 38-50; office in Wrigley Bldg.; 5 day week. Superior 0444.

FOLLOW UP CLERK
Man to handle detail follow-up and clerical records for plant located near Chicago.
Persons engaged at their highest skill in war work will not be considered.
ADDRESS C K 34, TRIBUNE.

FURNITURE SALESMEN
EXPERIENCED; LIBERAL SALARY AND BONUS; PERMANENT POSITION.
Apply 3047 Lincoln-av.
Ask for Mr. Ruben

GROCERY clerk—A. J. Bonfig, 1155 N. State. Sup. 3363.

HEAD PORTER
Experienced. Full charge. Must know how to handle white and colored help in bakery. Good pay.
Schlosser's Bakeries, 4822 Lincoln-av.

I. B. M. TABULATING OPR.
NUMERIC SYSTEM.
With fire ins. exp. preferred. Office in Wrigley Bldg. Opportunity to establish in permanent position. 5 day wk. Sup. 0444.

INVENTORY ACCOUNT'NT AND CLERK
Foundry production office. Magnesium aircraft work. Old establ. N. side plant, now defense. Apply 3025 N. Western-av.

JEWELRY SALESMEN
Exp., for large loop jewelry store; $50 to $75 week. State age, experience, references. Address D Y 428, Tribune.

JUNIOR ACCOUNTANT
Excellent opportunity for experienced man, age 25 to 35, in a well estab., medium sized firm engaged almost 100 per cent defense work. Loc. N. W. Side. Convenient transp. Fine post-war future. Salary open. Reply in longhand, stating education, experience, expected remuneration. Address E C 545, Tribune.

LIQUOR clerk—Expd.; over draft age; north side; no Sundays; good pay. Lon. 4849.

MAIL and messenger work—Draft exempt. Travelers' Insurance Co. Wab. 3000.

MAN—24 TO 45.
Investigator, appraiser, collector; salary and car allowance; permanent position; large national organization operating 9 Chicago branches. Call in person at
COMMONWEALTH LOAN CO.
4803 LINCOLN-AV. RM. 208.

MAN—Elderly; light errands; general office; permanent; good salary. CIVIC LETTER SERVICE, 20 N. Wacker-dr. State 1855.

MAN—For order department and to assist in shipping room. Central 5001.

Meet Mr. B . . .
He's held some pretty good positions. It's no fault of his that one or two of the companies he worked for "folded up."
He's not really young any more. . . . Nor is he tripping over his beard. You ought to see him hitting his stride in the credit department over here at Montgomery Ward, and enjoying every minute of it.
Yes, he's capable of running a business of his own. We know that he knows it, too. But the one thing Mr. B. must have now is security. He's got to be able to figure ahead and work out vital plans for his family.
Here he has that security . . . and real advancement—opportunities, as well. He needs Wards and we need Mr. B. It's sort of mutual and a situation we both respect.
Maybe your case isn't exactly like Mr. B.'s. But whatever it is we believe you will like Wards and that we'll both profit if you come over here and discuss it.
Ask for MR. HOBSON
And here's a tip . . . ask him about our "A-WARD PLAN" . . . it means extra dollars to YOU.
A FEW OF OUR OPENINGS:
Assemblers, Electricians, Mdse. Examiners, Mdse. prep. clerks, Catalog sales clerks, Examiners, Checkers, Jewelers, Watchmakers, Engravers [jewelry], Messengers, Packers, Supply men, Rackers, Stock men, Utility clerks, Apprentice Repair men, Painters, Asst. Paint mixers, Window Display men, Bus boys, Dish washers, Cooks' helpers, Window washers, and Screen washers.
MONTGOMERY WARD & CO.
EMPLOYMENT OFFICES 2D FL. HOURS: MONDAY, 8:30 A.M. TO 5 P.M.
618 W. CHICAGO-AV.

MEN
FULL TIME WORK
No Experience Necessary
Order filling. Stock handling.
Warehouse jobs. Miscel. work.
CHICAGO MAIL ORDER CO.
511 S. PAULINA-ST.
Apply daily to 7 p. m.—Sat. to 5 p. m.

MEN
No age limit for able bodied men for stock rooms; 99 yr. old wholesale book and stationery house. We train you.
Stock Men Packers
Checkers Truckers
Order Fillers
A. C. McCLURG & CO.
333 E. ONTARIO.

Men's Wear Trimmers
For State-st. Store, to handle complete interior or take over branch store.
Address E C 556, Tribune

MEN—COLORED
Various positions in large retail food store. Permanent work; no Sunday or holidays; work clothing furnished; salary based on ability; can use active men of any age.
Essential industry.
STOP & SHOP.
16 W. Washington, Room 210.

Men for Light Wrapping and Packing
LYON & HEALY
243 S. Wabash

MEN
GOOD TYPIST, PERM. POSITIONS. GENERAL OFFICE; GD. AT FIGURES
ADDRESS F R 398, TRIBUNE.

MEN—SHIPPING ROOM AND packing. State age, experience, education and sal. exp. Address F R 399, Tribune.

MEN'S furnishings and shoe salesman—Exper., to take full charge; good salary; permanent position. Master Tailors, 3211-13 N. Clark. Buc. 4081.

—HELP WANTED—MEN—
Stores and Offices.

Men Over 50
You can help the war effort by serving as communication carriers.
Time and one-half for overtime; hours of work arranged to suit your conven.
Automatic Increases in Pay
No Lifting or Heavy Work
APPLY
4744 W. MADISON-ST., 10 a. m.-1 p. m.
1023½ E. 63D-ST., 10 a. m.-1 p. m.
1551 N. CLARK-ST., 10 a. m.-1 p. m.
417 S. LA SALLE-ST., 8:30 a.m.- 8 p.m.
WESTERN UNION TELEGRAPH CO.

MEN—40 TO 59
No Experience Necessary
Very light, inside messenger positions open in large war production plant.
Men now engaged in war work cannot be considered.
AUTOMATIC ELECTRIC COMPANY
1019 W. VAN BUREN

Neat appearing young man for interviewing and investigation work in Loan office. Permanent position. Good starting salary. Excellent opportunity for advancement.
Phone or call in person.
LOCAL LOAN CO.
1212 N. Ashland. Brun. 3100

ORDER WRITER AND DETAILER
Work in firm producing Valves, Pumps, Lubricators and Misc. Def. items. Exc. oppty. to work into Sales Correspondent and later sales position. Old established W. Side Plant now Defense. Apply 3025 N. Western-av.

ORDER FILLERS STOCK CLERKS
Light work; 5 day week; no experience necessary. State salary, phone.
Address E C 284, Tribune.

PACKERS
Middle age men to do light packing, exp. not necessary. These positions are not affected by the war. They are permanent. In answering please give details.
Address E C 102, Tribune

PACKERS AND SHIPPING ROOM help; good opp. with post-war security. Close to loop, N. W. and "L." McMaster Carr Supply Co., 640 W. Lake.

PAINT CLERK
Familiar with retail and painter trade. Excellent opportunity for right party.
REMIEN & KUHNERT CO.
63 W. GRAND-AV.

PART TIME WORK
AVAILABLE
6 P. M.-11 P. M.
MESSENGERS.
BIN LOADERS. PACKERS.
WAREHOUSE WORK.
RECEIVER AND STOCK HELPERS.
ORDER FILLERS. WRAPPERS.
TRIPPERMEN.
Mail Order Employm't Office Open
Daily 8 a. m. to 9 p. m.
Saturday 8 a. m. to 12 noon
Sears, Roebuck & Co.
925 S. HOMAN-AV.

PAY ROLL CLERKS
Should be able to rate, figure, and complete time clock cards, operate calculator in Pay Roll Department.
Persons engaged at their highest skill in war work will not be considered.
ADDRESS C K 35, TRIBUNE.

Permanent Positions Open
No Experience Required
No Age Limit
DETAIL RECEIVERS.
ELEVATOR OPERATORS.
FREIGHT HANDLERS.
MASTER RECEIVERS.
ORDER CHECKERS.
PACKERS
PARCEL POST STAMPERS.
PRE-PACKERS.
ORDER FILLERS.
STOCK MEN.
STORAGE MEN.
SUPPLY MEN.
SPIEGEL, INC.
1038 W. 35th-st.

PORTER—For liquor store; white or colored; must know how to drive bike or car; references. Apply 6934 S. Halsted.

PORTER—Colored; steady work; furniture store; gd. pay. 6125 S. Halsted.

PURCHASING AGENT
Permanent position with nationally known mfr. of office machines; prefer man with experience as buyer or purchasing agent for company using small machine parts; should be familiar with tools, dies, jigs, etc.; also have some knowledge of C. M. P. regulations; excellent opportunity for future advancement; good starting salary; state age, experience and salary desired. Address E C 539, Tribune.

S-A-L-E-S
SHOES
PAINTS
HARDWARE
SPORTING GOODS
AUTO ACCESSORIES
ELECTRICAL GOODS
AND
DISPLAY HELPERS
WINDOW TRIMMERS
MONTGOMERY WARD
APPLY ANY DAY, MRS. M. SMITH.
RETAIL STORE, SO. SIDE OF STREET.
619 W. CHICAGO-AV.

SALESMAN
Office supply or business equipment experience. Starting salary $30 to $40 per week, depending on experience. Rapid advancement
SEE MISS NEALIS
MONADNOCK BLDG.
RM. 334. 53 W JACKSON.

SALES CORRESPONDENT
Young man, draft deferred, expd. in sales letters; good salary; excel. opportunity.
ADDRESS E C 376, TRIBUNE.

SALESMAN—Neat appearing; liquor. Excellent working conditions and hours. Must have experience. State draft classification. Address C T 561, Tribune.

SALESMAN — For gentleman's hats and furnishings. Excellent opportunity.
SWEET'S STORE FOR MEN.
36½ N. Dearborn.

SALESMAN—Men's furnishings; $35 and commission; permanent position. M. Frank Co., 7424 Cottage Grove-av.

SALESMEN—Expd.; $40-$45; men's furng. Merit raises. Paramount, 84 W. Wash.

Schedule Supervisor
$35-$40 per week
MUST HAVE ABILITY TO HANDLE PEOPLE AND KNOWLEDGE OF ORDER FILLING.
See Miss Nealis
MONADNOCK BLDG.
Rm. 334 53 W. Jackson
WABASH 8370.

SHIPPING AND RECEIVING CLERK. 100% WAR WORK
LYON & HEALY, 1423 W. LAKE.

SHIPPING room clerk—Apply Miss Adler, Russeks, 200 N. Michigan.

—HELP WANTED—MEN—
Stores and Offices.

SECURITY
FIND IT WITH US
We Are Celebrating Our 29th Anniversary
The following positions are now open:
Food Salespeople
Food Stockmen
Truckers.
Checkers
Receiving Men
Freight Elevator Oprs.
Porters
Night Cleaning Men
Come in and join our fast growing organization
APPLY EMPL. OFC., 9TH FLOOR.
GOLDBLATT BROS.
STATE AND VAN BUREN.

SHIPPING CLERK—Over draft age; permanent, good paying position, for now and after victory, with small publishing Co. doing essential work. Located two blocks from loop. Give age, nationality, dependents, salary desired, phone. Refs. Address E C 594, Tribune.

Shipping Room Helper
To pack stationery for Parcel Post and Express, 40 hour and overtime.
Apply 3d floor, 920 N. Franklin-street.

SHIPPING room help—Strong men; good wages; permanent position with wholesale drug house.
Humiston Keeling Co., 312 W. Randolph.

SHIPPING room—Easy work; 57 cents per hour to start; pleasant surroundings. Apply 1542 Merchandise Mart.

SHIPPING room—Easy work; 57c per hr. to start. Pleasant surroundings. Apply 1542 Merchandise Mart.

SHOE SALESMEN — For Thursdays and Saturdays; men's shoes only.
HARRY'S SHOE STORE, 6311 S. Halsted.

SHOE salesman—Good position. Jay Dee Shoes. 4733 Broadway.

SHOE SALESMEN
Guaranteed salary and liberal commission, profit sharing dividends twice yearly. Sell women's better shoes. See Mr. Meyer, Rm. 322.
LANE BRYANT,
58 E. WASHINGTON.

SHOE SALESMEN
Guaranteed perm.; minimum salary, $35. Will lead to better positions.
LOGAN DEPT. STORE
Milwaukee and Diversey. 3d floor.

SHOE STORE MANAGER
For women's novelty shoe store; excel. salary plus commission.
Address C T 425, Tribune.

SHOE salesman — Better shoes; men's and women's; guaranteed salary of $45 plus commissions. Worth investigating.
DONLEY SHOES. 2358 E. 71ST-ST.

SHOE SALESMAN.
Exp. in ladies' shoes; exc. salary, Gwin's Shoes, 5604 W. Belmont. Mul. 4818.

STENO.—Capable of handling purchasing, production, and stock records, unlimited opport. for managerial and financial advancement with nat. known mfg. of lamps, pictures, and decorative arts.
FREDERICK COOPER STUDIOS.
1507 E. 55TH-ST. PLAZA 4741.

STENO.-clerk—C. & N. W. Ry. shops. 4200 W. Kinzie.

S. Side War Plant Wants
Men with machine shop experience who can read blueprints. This is an office job as assistant in production control. Will give preference to men now employed in a nonessential industry. Phone Mr. Ruther, Hemlock 5500.

STOCK TAKER
Prefer man familiar with the automotive industry.
THE BUDA CO.
MANUFACTURER OF DIESEL AND GASOLINE ENGINES.
Harvey, Ill.
Phone Interocean 9531
Bring proof of citizenship and statement of availability.

STOCKROOM
SPONGING ROOM.
BOYS—MEN.
18 TO 60 YEARS.
GOOD OPPORTUNITY.
NO EXPERIENCE NECESSARY.
PERMANENT. APPLY
Hart Schaffner & Marx
MONROE AND FRANKLIN.

STOCK MAN AND ORDER PICKER
Draft exempt; good starting pay; 5 day week; perm.
Continental Music Co.
630 S. Wabash

STOCKKEEPERS
THE PULLMAN CO.
Apply F. B. Judge
701 E. 114th-st.
Pullman, Illinois

STOCK MEN
Packers, order fillers, and genl. warehouse work; $30 per week to start.
Ace Hardware Corp., 1319 S. Michigan.

STOCK man or boy—For stationery house; 40 hrs. week; good pay; advancement.
SCHILLER & SCHMIDT.
309 W. JACKSON-BLVD.

STOCK ROOM HELPER.
Man with some exp. in stock rm. Defense plant. Atlantic 6161.

TIME AND MOTION STUDY MAN
with job shop experience on screw machines, turret and engine lathes, milling machines, drill and punch presses; good salary for right man, with excellent post-war opportunity in an old established firm now doing War Work.
O. D. JENNINGS & CO.
4309 W. LAKE-ST.

TIMEKEEPER
We will train a man in the duties of a job clock timekeeper; this is a real opportunity for advancement in a well established company; post-war work assured.
Call Mr. Knox at Arm. 2270

TIMEKEEPERS
Foundry office; plenty of overtime; older man acceptable; exp. not necessary; defense work. 3025 N. Western.

TODAY AT
MARSHALL FIELD & CO.
MEN.
Are you 1-A? We have available a number of temporary jobs for which we will consider applicants who are classified 1-A or who for any other reason may have to give up positions on short notice. You do not necessarily need previous experience to qualify for such positions as:
FOOD RUNNERS.
FURNITURE HELPERS.
PLATFORM MEN.
TRUCKERS.
AUTO BOYS.
ORDER FILLERS.
OPENERS.
BUS BOYS.
RECEIVING CLERKS.
Apply Employment Office, 3d floor.

WAR PLANT NEEDS STOCK MEN
If you are not now employed in a war plant, here is a good job and a good opportunity for you in the Electronics Industry.
SHURE BROTHERS
"MICROPHONES FOR VICTORY."
225 W. HURON. 4TH FLOOR.

TRUCK driver—To deliver groceries. 2366 E. 71st-street.

—HELP WANTED—MEN—
Stores and Offices.

WINDOW TRIMMER
Experienced for department store. Full or part time; good salary. Call Mr. Sanford. Wellington 3805.

WINDOW Display Man—By excellent man's store, out of city. If you know how and have good record, call Franklin 6300 and ask for Wesley Busby for appointment.

YOUNG Man—For work in studio of mfg. company. Perm. position, with good opp. to learn photography.
ADDRESS E C 228, TRIBUNE.

Executives and Managers.

WORKS MANAGER
REPUTABLE OLD ESTABLISHED CHICAGO MANUFACTURER — 5,000 EMPLOYEES—SEEKS THOROUGHLY SEASONED EXECUTIVE.
MUST BE GOOD ADMINISTRATOR AND HAVE THOROUGH KNOWLEDGE OF MACHINE SHOP PRACTICES. NO AGE RESTRICTION, GOOD EDUCATION.
COMPANY NOW DOING WAR WORK WITH GOOD POST-WAR FUTURE.
GIVE FULL DESCRIPTION OF YOUR EXPERIENCE IN STRICTEST CONFIDENCE.
ADDRESS E C 487, TRIBUNE.

PRODUCTION MANAGER
AN OUTSTANDING OPPORTUNITY.
A nationally known manufacturer of LAMPS, PICTURES, and DECORATIVE ARTS offers an executive position with salary plus share in profits.
Must understand plant procedure and install systems for programming work with ability to analyze costs and control same. To take charge of purchases with a basic knowledge of keeping all records.
Preferably man with LAMP production experience or familiar with Decorative Art line. The right man with initiative and full capabilities will find this unusual opening offers unlimited opportunity for financial and managerial advancement.
Frederick Cooper Studios
1507 E. 55th. Pla. 4742.

Asst. Planning Mgr.
Excellent Opportunity
Manufacturer of Diesel and Gasoline Engines.
THE BUDA CO.
HARVEY, ILL.
PHONE INTEROCEAN 9531.
Bring proof of citizenship and Statement of availability.

GENERAL manager—Complete charge operating large food factory middle western area. Should have broad experience. Must have excellent merchandising and sales management talent. Larger portion of time required in merchandising and advertising field. Remuneration based entirely on your ability, past, present and future. Large food company. Excellent future. Submit complete record and data pertaining to experience. Applications will be treated as confidential.
Address E C 222, Tribune.

LONG Established Firm, at present fully occupied with important war work and whose peace time products have wide distribution, has permanent connection for factory executive who knows how to get along with people and understands tools, machines, engineering, and assembly of merchandise. Must be good executive. Give full experience, education, age, and expected salary. If you are looking for something after the war and not just selling yourself to the highest bidder during a war boom, here is your chance.
Address R 51, Tribune.

TIME STUDY MAN
Excellent opportunity for experienced man to assist in making wage incentive installation in plant near Chicago. Man must be over 38 or draft exempt. $400 a month. Write qualifications to
Address L 144, Tribune.

TERMINAL MANAGER
Motor transportation; experienced; exceptional opportunity. State qualifications, draft status and references.
Address E C 550, Tribune.

Boys.

BOYS
FULL TIME WORK
No Experience Necessary
Order filling. Stock handling.
Warehouse jobs. Miscel. work.
CHICAGO MAIL ORDER CO.
511 S. PAULINA-ST.
Apply daily to 7 p. m.—Sat. to 5 p. m.
Bring birth certificate if under 17.

BOY—16 OR 17
To fill orders. Permanent position. 44 hour week. Time and ½ Over 40 Hours
STEEL SALES CORP.
3348 S. PULASKI-RD.

REAL OPPORTUNITY.
Office boys needed for several depts. Air cond. offices; convenient Loop loc.
NO SATURDAY WORK.
Apply Personnel Dept., 5th floor.
CHICAGO TITLE AND TRUST CO.
69 W. WASHINGTON-ST.

Boys or Men
for wrapping parcel post.
Apply after 9:30 a. m.
Mrs. Snyder's Candies
119 N. Wabash

Boys—Full-Part Time
Immediate Employment
WALKING AND BICYCLE POSITIONS AVAILABLE.
Apply Mr. Cougill, 417 S. La Salle.
WESTERN UNION TELEGRAPH CO.

BOYS
17 years or over for stockroom work; 48 hour wk.; time and ½ over 40 hrs.; also part time, 4 hrs. or more, for stockroom work. Call M. Ehrlich at Hay. 3572.

OFFICE BOY
Messenger service for electrical contractor's office. Essential industry. Excellent opportunity for ambitious boy. No experience necessary. Apply 2525 W. Van Buren-street.

BOYS wanted — To learn lens grinding. Only those seeking permanent employment considered. Skilled operators always in demand. Your future will be assured.
AMERICAN OPTICAL CO.
10 S. Wabash, 8th floor. See Mr. Wells.

BOYS
ESSEN. INDUSTRY; LIGHT ASSEMBLY WORK IN FACTORY; GD. WAGES.
APPLY 325 N. HOYNE-AV., 1ST FLR.

OFFICE BOYS, $90
Opportunity for advancement. 5 day week. Loop location.
Address F R 337, Tribune.

OFFICE BOY OR GIRL
For inside office work and some errands about town. Can arrange for time off for extension school, if necessary. Apply in person. Wolf & Co., 7 S. Dearborn.

20-PIN BOYS-20
MAKE $5 TO $10 PER DAY
Full or part time.
MARZANO'S, 3323 W. 63D-ST.

OFFICE BOY
16-17; permanent position; 5 day week; mail and errand work in large office. Apply bef. 11 a. m. Palmolive Bldg., 8th fl.

CLERK, Jr.—Age 17 or over; with or without exp.; loop office; permanent position; good pay; opportunities for advancement. Sahara Coal Co., 59 E. Van Buren. Harrison 4373.

BOYS
Clerical and shipping. Full or part time Permanent positions. Consolidated Millinery Co., 18 S. Michigan. E. McGovern

OFFICE BOY—For mailing dept., run few errands and operate mimeograph and Ditto machines. Exp. not nec.; 5 day, 37½ hr. wk. Salary $100 mo. Apply Rm. E. 2123, 175 W. Jackson.

DEFENSE plant needs 3 boys to work in stockroom and do errands; good pay and working conditions; 48 hour week. Considerate supervision.
Motiograph, 4431 W. Lake-st.

BOY or deferred young man—For supply and mail dept.; perm.; 39 hr. week; good salary; advancement. Apply [Rm. 350], 332 S. Michigan-av.

BOY—LAW OFFICE
H. S. educa., 15-17; neat, alert; give complete inf. Address E C 469, Tribune.

BOY—16 to 18, legal office, switchboard and general work. Salary $22 starting. Apply Rm. 1659, First National Bank building.

OFFICE boy — Law office requires intelligent boy; night student preferred; pleasant surroundings. ZIMMERMAN & NORMAN, 111 W. Monroe, Rm. 1709.

BOYS—Jacket factory; full time work; no exp. necessary. 60c per hour.
Atkins Mfg., 1250 W. Van Buren.

BOYS—To learn mechanical dentistry; excellent profession; good pay.
United Dental Lab., 30 W. Washington.

BOY—Over 16, white, light work in novelty factory, 5 day, 40 hr. week. $24. 325 N. Wells [opp. Mdse. Mt.], 8th fl. Sup. 6076.

BOY—16 to 17, for general office work; no experience required; 5½ day week. Apply 325 S. California-avenue.

CONTINUATION SCHOOL BOYS.
For order picking, stockroom work.
N. SHURE CO., 200 W. ADAMS-ST.

STOCKROOM—General factory work; 5 day week; 55c an hr. to start; also overtime extra. 234 S. Wells, 7th floor.

PIN boys—Evening work in private club; guaranteed wages. See Mr. Jackson, 505 N. Michigan.

BOY—for work in grocery store; from 4 to 8 eves., Sat. 10 a. m.-7 p. m.; no Sun. $15 wk. 7646 Sheridan-rd.

BOY—To work as tool crib attendant; 6 p. m. to 12. Hay. 8139.

OFFICE boy—C. & N. W. Ry. Shops. 4200 W. Kinzie-street.

DELIVERY Boy—Hrs. 4 to 11 P. M. Service Drug, 1201 N. Dearborn. Del. 3117.

H. S. boy—Evenings for drug store; fountain experience. Longbeach 1122.

BOY—Office routine; excellent opportunity; 5½ da wk. Har. 4766, ext. 162.

—HELP WANTED—MEN—
Boys.

BOYS BOYS
16 years of age or over.
You can do your part to help win the war—by working full or part time day or night at
Stewart Warner Corp.
on
ASSEMBLY-INSPECTION AND LIGHT MACHINE WORK.
Apply
Personnel Office
Wolcott-st. near Diversey
8 a. m.-7 p. m. Mon.-Tues.
8 a. m.-4 p. m. Wed., Thur., Fri., Sat. Special 4 hour shifts available for students.

BOYS
16 Years and Over
GEN. FACTORY WORK
PACKERS
FEEDERS
TRUCKERS
SERVICE
CONVEYOR
Starting rate 57c per hour, time and one-half for overtime, 10% bonus for night work; uniforms are furnished and laundered without charge; surface lines to the door. Bring birth certificate.
CAMPBELL SOUP CO.
Central Division.
2550 W. 35TH-ST.

BOYS
16 AND 17
STEADY WORK IN PRINTING PLANT.
MUST BE MECHANICALLY INCLINED
THIS IS AN UNUSUAL OPPORTUNITY AT GOOD STARTING WAGE. THREE RAISES THE FIRST YEAR. FOUR DAYS A WEEK FOR CONTINUATION SCHOOL BOYS.
BRING PROOF OF AGE.
R. R. Donnelley & Sons Company
2123 CALUMET-AVENUE

BOYS
For general office work. No exp. required; good oppt. for advancement. $86-$93 month.
THE PULLMAN CO.
220 S. State ROOM 902

Receiving Clerks
No Experience Required
FOR RECEIVING DEPARTMENT OF WAR PLANT
Good Starting Rate
SHURE BROTHERS
225 W. Huron 4th Floor

BOY 16 TO 17
We want an exceptional boy, very neat and bright, for legal office where he will be taught switchbd. and general office work. Salary $22 per week.
Rm. 600, 55 E. Washington

BOY—16 TO 17
Or young man, draft deferred, for light mailing and stockroom work. Excellent opportunity. Permanent position. Loop location.
STERLING BOLT CO.
209 W. Jackson-blvd., 10th floor.

BOYS
For messenger service. 40 hour week.
JAHN & OLLIER
817 W. Washington

BOYS
UNDER DRAFT AGE, FOR CLERICAL WORK IN DRAFTING ROOMS.
Sargent & Lundy
ENGINEERS.
140 S. DEARBORN-ST.

BOYS—MEN
17 TO 65, FOR WAR WORK. WEEKLY BONUS AND OVERTIME.
660 W. GRAND-AV.

BOYS 16 OR OVER
FOR AFTER SCHOOL EMPLOYMENT. LIGHT FACTORY DEF. WORK. BONUS.
660 W. GRAND-AV.

Boy—Office, Errand Work
16 yrs. or over. Neat appearing, ambitious. Permanent position with La Salle-st. investment house; 38 hr. week.
Room 300. 39 S. La Salle.

BOYS
for office and mailing dept. with excel. chance for advancement; 39 hr. wk.
CHICAGO MOTOR CLUB,
66 E. South Water-st. Fra. 1818.

Professions and Trades.

ACETYLENE WELDERS
EXPD. OR SCHOOL TRAINED, FOR LIGHT GAUGE STEEL. GOOD WAGES. PLENTY OF OVERTIME.
APPLY 325 N. HOYNE-AV., 1ST FLR.

Aeronautical Engineer
Young or middle aged; by small but well established association. Must be graduate of recognized engineering college with some practical experience. This is not a temporary war proposition. Good opportunity for the right man. Address E C 65, Tribune.

AIRCRAFT PLANT
15 ARC WELDERS
Navy Certificate.
Tube and Seam Weld.
FINAL ASSBLY.
Know Aircraft Controls.
RADIO INSPECTORS
Aircraft Licensed.
SHEET METAL MEN
Hand Forming Experience.
BENCH ASSEMBLERS
Automotive or Aircraft Exp.
SHEET METAL INSPECTORS.
AIRCRAFT MECHANICS
Licensed Engine or Aircraft
FLIGHT SERVICE MECH.
AIRCRAFT INSTALLERS
General Exper. Assembly. Line.
ENGINE INSTALLERS
Auto Engine or Aircraft Exper.
ASSBLY. LINE SUPV.
PRECISION INSPECTORS.
WELDING INSPECTORS.
TEMPLATE MAKERS.
LAYOUT—TEMPLATE.
PRODUCTION CONTROL.
PLANNING CLERKS.
PLANE CONTROL INSP.
TOOL MAKERS.
MACHINISTS.
BENCH HANDS.
PROPELLER MECHANIC.
INSTRUMENT INSPEC.
INTERSTATE
AIRCRAFT AND ENGINEERING CORP
Telephone State 4992
FOR APPOINTMENT

ASSEMBLERS—For dental tools, over 37 yrs. of age. Good future for thoro workers. Exp. not nec. but pref. Midwest Dental Mfg. Co., 4439 W. Rice-st.

—HELP WANTED—MEN—
Professions and Trades.

ARTIST and silk screen stencil cutter—Free lance work; exp. necessary. Evenings and Sat. Gd. pay. Work at plant or home. L. Frizone Embossograph Co. 1916 Sunnyside. Lon. 6324.

ARTIST—Fast creative lettering and layout man; experienced in poster technique; permanent position. See Mr. Crawford, Rm. 2300, 333 N. Michigan.

ASSEMBLER and 1st class helper—For steel shop; good pay. 2218 Lake-street.

Asst. Plant Engineer
Supervising small designing dept. in 100% war plant. Must be qualified to estimate and design medium size dies, jigs, fixtures and tools. Good post-war future in automotive parts trade.
Address D Y 566, Tribune.

Auto. Screw Machine
Engine Lathe
Floor Inspectors
Hand Screw Machine
Milling Machine
Punch Press
Sheet Metal
Turret Lathe
Operators for 100% war work; top pay for right men; 48 hour week, time and ½ over 40 hours; 1st or 2d shift, 10% nite bonus; proof of citizenship required.
O. D. JENNINGS & CO.
4309 W. Lake-st.

AUTOMATIC SCREW MCH.
OPERATORS
SETUP MEN
HELPERS
TOOLMAKERS
Perfection Screw Products
1111 S. Washtenaw-av.

AUTOMATIC SCREW MACHINE SETUP MEN
We need several men with varied experience on automatic screw machines, for single and multiple spindles; 60 hours a week; $1.25 an hour; time and a half for overtime; 10% bonus for night shift; vacation with pay.
4401 N. RAVENSWOOD.

Automatic Screw Machine Setup Men and Operators
FOR BROWN & SHARPE MACHINES. DAYS OR NIGHTS. TOP WAGES. IDEAL WORKING CONDITIONS.
Rolyan Metal Products
2330 W. 58th-street.
Hemlock 2500.

AUTOMATIC SCREW MACHINE SETUP
NIGHTS.
EICOR, INC.
1501 W. CONGRESS-ST.

Automatic Screw Machine
Both Foot-Burt and B. & S. operators; day and night shifts; old, well estab. mfr.; 100% war work; brand new equipment; excellent working conditions.
METAL SPECIALTIES MFG. CO.
338 N. KEDZIE-AV.

AUTOMATIC B. & S.
operator and setter. Modern job shop. Highest pay. Day or night. Replies confidential. Address D Y 63, Tribune.

AUTOMATIC Brown & Sharpe screw machine operators and helpers—Best wages; lots of overtime; day or night work. Norton Eng. & Mfg. Co., 745 W. Van Buren.

AUTO MECHANICS
[TO LEARN MACHINE REPAIR]
TURRET LATHE OPERS.
ENGINE LATHE OPERS.
RADIAL DRILL OPERS.
MILLING MACHINE OPER.
HOB GRINDERS
PRECISION GRINDERS
EXPEDITERS
LABORERS
SHIPPING DEPT. LABOR
ALSO
PRECISION ASSEMBLERS
[To ASSEMBLE HEAVY MACHINERY]
100% War Work
BRAD-FOOTE GEAR
1306 S. CICERO-AV.

AUTOMOBILE Body and Fender Man
White or colored; must be good; 5½ day week; weekly guarantee; vacation with pay; insurance benefits, etc. Good man can make up to $85 per week. Excellent working conditions with 30 year old south side automobile dealer. Excellent post-war future. MR. NICHOLS.
COMMUNITY MOTORS,
PONTIAC DEALER, 7740 STONY ISLAND

AUTO AND TRUCK MECHANICS
FREIGHT LOADERS
ESSENTIAL INDUSTRY
APPLY 9 A. M.-5 P. M.
KEESHIN MOTORS
221 W. ROOSEVELT.

AUTO MECHANICS
CAN EARN TO $90 WEEK.
AUTO SIMONIZER
CAN EARN $45 WEEK.
PLUS BONUS-VACATION WITH PAY.
FITZPATRICK PONTIAC DEALER.
7727 S. ASHLAND

Auto Service Manager
With ability and experience to handle men and large service volume for Buick dealer in modern equipped shop. Salary and commission over $4,000 per year. Write fully giving experience, age, and telephone number. Address F E 239, Tribune.

Auto Sheet Metal Men
Auto Mechanics
Good working conditions; high rate of pay; have tools; essential industry. Transportation Maintenance, 109 S. Racine.

Automobile Mechanic
to take care of small fleet; good pay; steady; come ready to work.
Crystal Cleaners, 2635-45 N. Halsted.

Auto Fender-Body Man
High rate of pay, good working conditions. Can earn $85 per week.
PEOPLE'S PONTIAC, 3152 OGDEN

AUTOMOBILE mechanic—For large loop garage, who can do fender work and painting; steady job. Floaters not wanted. State exp. and salary required.
Address E C 81, Tribune.

AUTO STOCK CLERK.
An opportunity for a man experienced in Ford parts; good pay; good hours.
LAWDER BROS., INC.
6900 VINCENNES-AVE.

AUTOMOBILE mechs. and helpers—Expd.; also will teach conscientious person; sty. employment in mod. equipped shop; top wages. Milda Buick Sales, 907 W. 35th.

AUTO mechanics—Need 3; high pay, paid vacation; essential war, peace time job. At once! PACKARD MOTOR CAR CO., Mr. Jarrett, 1735 E. Railroad, Evanston.

AUTO BODY AND FENDER MAN. TOP SALARY; ALSO MECHANICS.
NEWBERRY MOTORS, 1025 N. CLARK.

AUTOMOBILE mechanic and also automobile painter Good pay; steady work. Apply 925 Pensacola. Graceland 3600.

AUTO Simonizer—Gd. salary; also expd. drivers.
NEWBERRY GARAGE, 1025 N. CLARK.

AUTO washer for loop garage—Expd.; good pay; also expd. greaser. 125 S. Wabash. Conviser.

AUTO mechanics wanted in essential industry; top wages; good working conditions. MURPHY DODGE DLR., 2650 N. Cicero.

AUTO mechanics—A-1; $50 wk.; colored or white. Apply 1601 Clybourne-av.

AUTO body and fender man—Expd.; steady work; $60 to $75 week. Call See. 2207.

AUTO wrecker torch man—Steady work; good pay. 2524 N. Sheffield. Lin. 1432.

AUTO greaser—Exp.; good sal.; steady. Burke Motors. 6465 South Western-av.

AUTO greaser—Gd. sal.; also exp. driver. NEWBERRY GARAGE, 1025 N. CLARK.

BAKER AND BAKER'S HELPER.
High rate of pay; plenty of overtime; day and night work. 4550 W. Jackson-bl.

BAKERS [2]—Bread and rolls; to work alone; gd. hrs.; gd. pay. Also 1 cake baker. Nehls, 333 N. Laramie.

BAKER—For rolls and bread; Scandinavian baking. Skooglund's, 1138 Wilson.

BAKER—With exp. on cakes and biscuits; day work. Good wages. 174 N. Cicero-av.

BAKER—On fancy cookies and pastries; 1st class man; no Sun. work. 948 Rush.

BAKER—CAKES.
Good salary. 2120 Milwaukee-av.

BAKER'S helper—Steady work.
2504 WENTWORTH-AVENUE.

BAKER—Nights; 8 hours; $50 week; gd. man. Vincennes 2940.

BAKER—On bread and bis.; good pay. River Grove before 12. 8356 Grand-av.

BAKER—Full or part time on cakes. 4848 N. Damen.

BAKER—2d hand on bread and rolls; $50 per week. 4902 W. 14th-st., Cicero.

BAKER—Bread; short hours. 4-10 a. m. Steady. Best wages. 3129 Armitage-av.

BAKER—1st or 2d hand on cake or bread. 333 E. Lincoln-hwy. De Kalb 750.

BAKER.
937 W. 87TH-STREET

BAKER—2d hand, no Sundays, good pay. 4014 W. Armitage. Belmont 4373.

[Continued on following page.]

HELP WANTED—MEN

[Continued from preceding page.]

Professions and Trades.

BAKER OR BAKER'S HELPER
STEADY POSITION WITH RELIABLE FIRM. SEE MR. WEST, WEEKDAYS, FROM 8 A. M. TO 5 P. M.
PIXLEY & EHLERS
77 West Jackson

BAKER
1st and 2d hands; steady position; good pay. REUTER'S BAKERY, 7177 W. Grand-av. Mer. 8723.

BAKER—1st or 2d hand on bread and biscuits; top salary. 4528 W. Montrose-av.

BARBER wanted—Steady job; good pay. University Club. 76 E. Monroe-st.

BARBER—4752 PETERSON-AVENUE. Kildare 2438

BATTERY MEN
Exp. lead burners and repair men; war work; top wages.
Universal Battery. 3415 S. Wentworth.

BENCH LATHE OPER., A-1
Thoroughly experienced on small precision machine parts; for essential industry; pleasant working conditions; small plant; 55 to 59 hours per week. Post-war work on ABC oil burners.
AUTOMATIC BURNER CORP.
1823 CARROLL-AV.

BENCH HANDS
War work; overtime; nights; must have own tools; post-war opportunity; above average pay. Apply 5th fl., 512 S. Peoria.

BENCH LATHE OPERATOR.
On Hardinge lathes; production work. Paasche Airbrush Co., 1909 Diversey.

BINDERY MAN.
Lifetime opp. for man with some looseleaf exp. and able to run paper cutter; steady position; good pay; in small shop; give refs. and salary wanted to start.
ADDRESS C T 265, TRIBUNE.

BOAT and maintenance carpenters—Chris Craft Boat Sales. 2490 S. Ashland.

BODY-FENDER MAN
SERVICE SALESMAN
STOCK ROOM MAN
HIGHEST PAY; BEST WORKING CONDITIONS; PERMANENT JOBS
SOUTH CHICAGO BUICK
8600 COMMERCIAL.

BOILER SHOP HELPERS
Defense work; 80c per hour plus overtime. Wildman Boiler and Tank Co., 3026 Carroll.

BOOKBINDING
Is Interesting
BOYS-MEN
Learn this lasting trade. Clean plant in loop district. Considerable bookbinding for government. Steady work; day or night.
Apply Now. 6th Floor
BROCK & RANKIN
619 S. LA SALLE-ST.

BORING MILL OPERS.
TOP WAGES; PLENTY OF OVERTIME. 100% WAR WORK WITH POST-WAR FUTURE. APPLY
240 N. ASHLAND-AV.

BOTTLER.
desirous of a permanent position in a modern equipped plant. Must have experience with Liquid low pressure equipment and general knowledge of bottling plant. Must be competent and dependable and able to take complete charge of production. Call between 9-12 noon. Mr. Williams. Boulevard 0860.

BRICKLAYERS and Carpenters—For war housing project, Bay City, Mich. 6 day week; time and half Sat. Victory 7100.

BROWN & SHARPE AUTOMATIC SCREW MACHINE MAN—Good working conditions. Top pay. Can work as many as 80 hours per week. 7310 SOUTH CHICAGO-AV. HYDE PARK 8227.

BROWN & SHARPE automatic and hand screw machine operators and setup men and shipping clerk—Day and night work; top wages; plenty of overtime. Lincoln Mfg. Co., 2617 Fletcher-st.

BUFFERS
BENCH FILERS
Triplex Corp. of America
2403 N. Oakley

BUSHELMAN—Exp.; steady, good sal. Klement and Klement, 1213 S. Halsted.

BUTCHER—RETAIL
Opportunity for retail butcher as foreman in meat grinding room of meat canning plant, doing war work. Apply 4500 S. Tripp.

BUTCHERS [2]—1st class men, capable of running shop, $55 a week. Apply 5742 Milwaukee. Pensacola 7041.

BUTCHER—Steady work; meat market. 1757 E. 79th-st.

BUTCHER—Must be A1 meat cutter. Ritz Market, 931 E. 47th-st.

CABINET MAKERS AND MACHINE HANDS. STEADY. TOP RATES. PLENTY OF OVERTIME. ALSO MEN FOR WOOD-WORKING SHOP. NO EXPER. NECESSARY.
JACKSON INDUSTRIES
220 W. HURON

CABINET SHOP FOREMAN
Capable of handling 75 men in machine and cabinet dept. with old estab. woodwork concern, now doing war work; must have past exp. on store fixtures, cabinet work, and building trim; give complete info. regarding exp. and knowledge of woodwork in general.
Address F R 392, Tribune.

CABINET MAKERS
average $50 per week; essential work. overtime, no piece work.
WESTERN CASKET CO.
1156 W. CULLERTON.

CABINET MAKERS
and gluers; $1.22 per hr.; war work. Gluers must have exp. on autom. clamp carrier.
JOSEPH KASZAB, INC.
1436 W. 21ST-ST.

CABINET MAKERS
Defense work; 53 hrs. per wk., time and ½ after 40 hrs.; steady work, good pay. 801 E. 50th-st. Ask for Mr. Liskay.

CABINET MAKERS—Defense work. Interocean Cabinet Co., 326 S. Paulina.

CAKE baker—Day work; steady; gd. pay. 3140 Lincoln-avenue.

CAMERA MAN
Experienced in all phases of camera manufacturing, to take charge of dept.
ADDRESS E C 286, TRIBUNE.

CAR WASHERS
Steady work; salary and bonus.
Apply Yellow Cab Co.
57 E. 21st
6222 S. WABASH.
4959 W. LAKE.
5411 BROADWAY.

CARPENTERS
Experienced, for government housing project in Michigan; earnings about same as Chicago, plus overtime and Saturdays; travel expense paid. Write.
Address C T 532, Tribune.

CARPENTERS
Light trim work; plenty of overtime; steady, inside job. 801 E. 50th. Ask for Mr. Rome.

CARPET LAYER
Exp.; good pay; steady job. 3920 Armitage.

Checkers
to check aircraft and tool drawings; good pay; lots of overtime; liberal expenses for out of town work; near Chicago.
BARNES & REINECKE
230 E. Ohio Del. 1488

Chemical Engineer or Chemist
Immediate position for man who has specialized in phosphates. Laboratory and plant operation experience, required. Experience in the application of phosphates to feeds, desirable. In first communication, state all the usual details, including draft, status and salary expected.
J. C. Witt, Technical Director,
Marquette Cement Manufacturing Co.
Marquette Building, Chicago 3, Illinois

CHEMICAL MFR.
Essential industry wants men for chemical manufacturing depts. High school knowledge of chemistry or equivalent plant exp. desired. Permanent positions. Good pay.
G. D. SEARLE & CO.
PHONE INDEPENDENCE 2111.

CHEMISTS—Experienced in formaldehyde and synthetic resin plastics. Give references, salary desired and experience. Address F R 176, Tribune.

CLICHER machine operators—Exp.; also trimming cutters. 671 N. Sangamon.

COAL hikers—Full or part time. Advances daily if desired. 1545 S. CICERO-AV.

COLOR MATCHER AND INK MAKER WANTED—GRADY & NEARY INK CO., 117 W. HARRISON.

COMPOSITORS—Nights; advertising and general floor work; $61.60; 42 hrs. Haan. Sbe. 1216 before 5 p. m.

CUTTER ASS'T—For essential civilian work on light-weight fabrics; pleas. conds.; excel. opport.; near Union depot.
ADDRESS E C 91, TRIBUNE.

CUTTER grinders—Must be expd.; new plant; new equipment.
A. Dalkin Co., 3232 N. Kilpatrick.

HELP WANTED—MEN
Professions and Trades.

CRANE PACKING CO.
has steady work for men and boys over 16.
FACTORY WORKERS
MACHINE OPERATORS
JANITORS
NO EXPERIENCE NECESSARY.
NAVY E WAR PLANT
Good starting rate. 1½ for overtime. Group insurance at no cost. Accessible to all transportation. Apply at
1801 BELLE PLAINE
RAVENSWOOD DISTRICT.

CUTTERS
for Clicking Machines
MALLET BLOCK CUTTERS
Expd. with leather, for war work; day and night shifts.
SUN SHOE MFG. CO.
617 N. ABERDEEN
(Corner Erie)
Haymarket 4775

CUTTING PRESSMAN
Folding paper box work on Miehle presses; good pay and overtime. 813 N. Franklin.

CYLINDER feeder—Steady employment; gd. wages. Also vertical and horizontal helpers. Webb-Linn Printing Co., 511 S. Sangamon-st.

DARK room technician—For X-ray dept Exp'd. $120 and lunches, 5½ days St. Luke's Hospital, 1440 Indiana.

DENTAL Salesman for Chicago to detail teeth and gold. Give all details. Address C Y 224, Tribune.

DENTAL MECHANICS.
2 men; plate dept.; plaster man & packer. United Dental Lab., 30 W. Washington.

DENTAL mechanics—Chrome or denture work; doing govt. work. Scientific Dental Lab., 55 E. Washington.

DENTAL lab.—Acrylic wax-up and packer, $75 wk. Dr. O'Connell, 135 S. State-st.

DENTIST—Man in plate dept.; packer, finisher, etc. Farnum Dental Laboratory, 24 N. Wabash, Rm. 727.

DENTIST—Good opportunity. At once. Call 3241½ N. Ashland-av. Div. 4542.

DENTIST—Sou. side; sal. $200 and comm. Doctors Service, 135 S. State. 9-12 a. m.

DIE MAKERS
2 more openings for 1st class die makers, top wages, including bonus. First class toolroom milling machine operator. Algonquin Tool & Die Co., 4417 W. Rice-st. Albany 1601.

DIE MAKERS
Expd. on steel rule folding paper box; excellent opportunity.
813 N. FRANKLIN.

DRAFTSMEN
MODEL MAKER
REPAIR MEN
PACKERS
TRUCKERS
GENERAL FACTORY
INSIDE LABORES
JANITOR
ERRAND BOY
WATCHMAN
THESE POSITIONS ARE STEADY WITH NATIONALLY KNOWN ORGANIZATION.
DITTO, INC.
2243 W. HARRISON

Draftsmen
EXPERIENCED
ELECTRICAL
PIPING
STRUCTURAL
LOCATED IN CHICAGO'S LOOP
100% NATL. DEFENSE
STATE EXPERIENCE AND SALARY DESIRED
Address C Y 220, Tribune

Draftsman-Designer
EXPERIENCED ON LIGHT SHEET METAL AND SMALL MACHINE PARTS. APPLY IN PERSON OR WRITE TO:
Precision Scientific Co.
1736 N. Springfield-av.

DRAFTSMAN
Experienced on drawing and designing special machinery; capable of making bills of material. State age, draft status, and salary desired.
ADDRESS E C 464, TRIBUNE.

DRAFTSMAN
High school or college graduate; to design small cutting tools. Draft exempt. Must have some training.
CARBIDE TOOL CO., 816 N. Kostner.

DRAFTSMEN
Structural or mechanical exp., for West Side plant; state exp., age, and salary.
ADDRESS E C 527, TRIBUNE.

Electric Furnace Operators
Glass Vacuum Tube Sealers
Automatic pay raises; paid vacations; good pay; time and ½ for overtime; group insurance; ideal transportation [surface, bus, Garfield Pk. L]; day or night.
Apply 8 a. m. to 5 p. m. daily exc. Sun. 8 a. m. to 9 p. m. Tuesday.
OHMITE MFG. CO.
4851 W. Flournoy [1 blk. S. of Harrison.]

ELECTRIC WELDER—All around boilermaker welder preferred but not necessary; highest wages; permanent position. 2732 N. California-av. Brunswick 1477.

Electricians
Small Plant Manufacturing Electrical Controls
OPPORTUNITY FOR ADVANCEMENT. GOOD TRANSPORTATION AND WORKING CONDITIONS. CAFETERIA. FREE HOSPITALIZATION AND SURGICAL BENEFITS.
SYNCHRO-START PRODUCTS, INC.
221 E. CULLERTON-ST. 5TH FL.

ELECTRICIAN
Construction or repair electrician needed to do maintenance work in an essential war industry. Working conditions are good, and you'll get plenty of overtime pay.
If you're not already in war work, see us between 7 a. m. and 5 p. m.
UNION SPECIAL MACHINE COMPANY
416 NORTH FRANKLIN-STREET.

ELECTRICIANS—Expd. on factory maintenance; 100% war plant; 48 hr. week. Convenient location; Chicago-Latrobe Twist Drill Wks., 411 W. Ontario-st.

ELECTRONICS
WAR PLANT
NEEDS
3 FOREMEN
If you have been a bench assembly foreman or if you can get people to work well with you, then we will train you for one of our assembly foreman jobs.
SHURE BROTHERS
225 W. HURON. 4TH FLOOR.

ELEVATOR repair and maintenance man—Expd. 1349 Baltwane-st. Arm. 3300.

ENGINE AND TURRET LATHE OPERATORS
Essential Industry
Top Wages. Steady Job
Minimum 48 Hour Week
ELECTRO MFG. CO.
2032 W. Fulton, 3d floor

HELP WANTED—MEN
Professions and Trades.

ELEVATOR operator—25-40 years; nr. N. side bldgs.; $110 mo. See Mr. MacFadden, Rm. 212, 919 N. Michigan.

Engine Lathe Operators and All Around Machinists
Plenty of overtime; essential war work.
IDEAL TOOL MFG. CO.
5825 S. Western-av.

ENGINEER
Must Be Licensed
48 hour week with time and one-half over 40 hours. Permanent position.
FIREMAN
COAL PASSER
JANITOR
BUTLER BROTHERS
426 W. RANDOLPH

Engineer—Electrical
A CHICAGO CONCERN OF INTERNATIONAL REPUTATION, WHICH HAS BEEN MANUFACTURING PORTABLE POWER TOOLS FOR OVER 20 YEARS, IS IN NEED OF A GRADUATE ENGINEER WHO IS EXPERIENCED IN THE DESIGN OF SMALL ELECTRIC MOTORS. HERE IS A GOOD, STEADY POSITION WITH A COMPANY DOING 100% WAR WORK WITH AN EXCELLENT POST-WAR FUTURE.
ADDRESS E C 498, TRIBUNE.

ENGINEER LICENSED
Familiar with A. C. generators, engine, and ammonia refrigeration. Steady job in an essential industry on so. side; good wages; state phone number.
Address E C 260, Tribune.

ENGINEER-DESIGNER
Experienced in paper converting machinery; permanent, present, post-war work. Write details of experience, age, salary desired. Address D Y 338, Tribune.

ENGINEER—LAUNDRY
Experienced preferred; shift operation; steady for dependable man. King's Laundry, 2215 W. Madison.

ENGINEER and maintenance man—Licensed. N. Side hospital; day work; $150 per mo. and board; good position for right man. ADDRESS E C 425, TRIBUNE.

ENGINEER—Stationary, with license. Permanent, for laundry. Essential industry. 315 W. Grand-av. at Grand-av. L station.

EXPEDITER
SHOP CLERKS
RECEIVING CLERK
Experienced in machine shop practices; excellent opportunities for advancement. Good starting salary. Apply Employment Office, Gear Specialties, 2329 S. Talman.

EXPEDITER
experienced in machine shop practices; draft deferred; excellent opportunities for advancement in medium sized organization. In reply state age, reference, and salary desired to start.
Address C R 349, Tribune.

EXPEDITER
to assist purchasing agent; radio and electrical parts mfgr. $250 per month. Give details. Address E C 348, Tribune.

EXTERMINATOR.
Age 35 to 45; no experience necessary; car furnished. Apply 714 N. Cicero-av.

FIREMAN
with water tender license; Northwest side factory bldg.; permanent position; day work. Kling Bros. & Co., 2300 Wabansia.

FITTERS
for
MEN'S CLOTHING
Experienced Only!
Good Salary—Steady
Apply Mr. Waknin
MORRIS B. SACHS
6638 S. Halsted

FOLDING MACHINE OPERATOR AND SETUP MAN
for Cleveland Machines.
Apply Stanley Wessel & Co., 458 E. 30th.

FOREMEN
NEED 5 FOREMEN FOR ALL 3 SHIFTS IN SMALL WAR INDUSTRY IN CITY WEST OF CHICAGO. PLANNING NOW FOR PEACE TIME PRODUCTION IN WHICH CONVERSION IS UNNECESSARY. DESIRE 2 SHOP MEN WITH SCREW MACHINE EXPERIENCE. WHO FEEL READY TO BECOME FOREMEN OF SMALL DEPARTMENT. IN REPLY STATE EXPERIENCE, EDUCATION, AGE, DRAFT STATUS, AND SALARY DESIRED.
ADDRESS C R 437, TRIBUNE.

FOUNDRY LABORERS
55 hour week; time and ½ for all over 40 hours; 100% war work. Apply Ace Foundry Co., 1650 N. Kostner-av.

FREIGHT HANDLERS
STEADY WORK.
ESSENTIAL BUSINESS.
FULL TIME.
PART TIME AT MOST ANY HOUR.
NO EXP. NECESSARY.
Olson Transportation
2222 S. WESTERN-AV.

FREIGHT HANDLERS
UNION WAGES.
PART TIME MEN
Morning, afternoon, evening work.
Rock Island Motor Transit
1159 S. WELLS-ST.

FREIGHT HANDLERS
Part time.
SATURDAY AND SUNDAY OF EACH WEEK.
ALSO 4 HRS. DAILY.
3 P. M. TO 7 P. M.
ERIE R. R.
14TH AND CLARK-STS.

FURNACE installers and helpers—Good money; essential work. Merrimac 9098.

FUR FINISHERS
FUR CUTTERS
FUR OPERATORS
Experience necessary. Good salary. Apply Employment office, 9th floor.
GOLDBLATT BROS.
STATE AND VAN BUREN.

FURRIERS
Perm. pos. for 2 opers., 2 nailers, 1 cutter; excellent pay. 28 E. Jackson, 3d.

FURRIER—Experienced; part time, evenings, Saturday, and Sunday; good sal. Englewood 7675.

FUR operator wanted—Good pay; work as long as you want. Singer Bros. Fur Co., 1223 S. Halsted.

FUR operator or all around man—Steady. Jade Fur Co., 162 N. State-st.

Furniture Movers—Exp.
Apply W. C. Reebie and Brother, Inc., 2325 N. Clark-st. Lincoln 0120.

GAGE MAKERS
Days and nites.
Top pay.
Up to 63 hours per week.
Best place in town for good working conditions.
R. Krasberg & Sons Mfg.
2501 W. Homer-st.

GARAGE WASHER AND GREASER.
Steady, reliable man for permanent work; 75c per hour, time and a half over 40 hours. Apply 1301 Diversey.

GARAGE attendant—Good pay. See Mr. Holland, Hotel Sherman Garage, La Salle and Randolph-st.

GARAGE—Expd.; colored; all around man; good sal. 3727 W. Lawrence. Key. 2599.

GARAGE man—White or colored; nights; excel. opportunity. 3641 N. Halsted-st.

GARAGE Man—Experienced; $40 week; 6 days. 4652 N. Clark-st.

GARAGE floor man—Nite work; good pay. 6022 Stony Island-av.

GARAGE attendants and hikers—Exp.; gd. salary. 326 S. Wells.

GARAGE man—Experienced; nights; top wages. 7212 N. Clark. She. 7361.

GAS FITTER—With car to do contract work; exceptional opportunity. Room 236. 608 S. DEARBORN-ST.

Gear Cutters
Fellow Shaper
AND
Barber-Coleman
SET-UP MEN AND OPERATORS
ALSO
Bullard Operators
American Gear & Mfg. Co.
6633 W. 65th-st.

GLASS blowers — Laboratory glass, tool work, and sealing; $1 per hour; state age and exper.; confidential.
Address E C 438, Tribune.

Gordon Press Operators
to work in small printing dept. of old established mfg. concern engaged in war production; near northwest side; should also be able to do simple typesetting and lock-up; steady position; 48 hours per wk.; also piece work. Apply in person. Jas. P. Marsh Corp., 2073 N. Southport.

GORDON feeders—Male or female, night and day. Fieberg Press, 141 W. Ohio.

GRINDER
Expd. operator for B. & S. No. 1.
Apply 4343 Ravenswood-av., Mr. Carlson.

GRINDER HANDS
For Landis, Cincinnati, Brown & Sharpe. 100% war work. Good working cond. Oscar F. Carlson Co., 2600 W. Irving Pk.

HELP WANTED—MEN
Professions and Trades.

GREASERS
Day or night work; up to date equipment; good working conditions. Union scale. New contract now in effect. See Mr. Purdy, Olson Transportation Co., 2222 S. Western

GRINDERS—MEN TO LEARN precision grinding on cylindrical cutter and surface grinder; no exp. necessary; good starting salary. Haymarket 3710.

Hand Screw Foremen (2)
Setup experience, capable of taking complete charge of small crew; 55 hrs. per week. Steady work, with paid vacation. Apply in person. Diversey Machine Wks., 1534 W. Van Buren. Ches. 2211.

HAND SCREW MACHINE OPERATORS. Must know how to set up own work. One with job shop exper. preferred; good pay; steady day work; plenty of overtime; old established company. Apply 28 S. Clinton-st., 6th floor.

HEAT TREAT. HELPERS
TRUCKERS
LABORERS
100% DEFENSE WORK
Persons now engaged in essential work will not be considered.
Aetna Ball Bearing Mfg.
4600 W. Schubert

HOSTLERS
for parking buses in garage and parking lot; must be experienced.
Greyhound Bus Line
570 E. 34th-place

INDUSTRIAL ENGINEER
With extensive experience in methods, operation, and layout improvements; must furnish proof of creative ability and accomplishment; college education desirable, but not necessary; permanent work and splendid post-war possibilities; state age, education, experience, accomplishments, and salary desired.
CHICAGO MAIL ORDER CO.
511 S. PAULINA-STREET.

INSPECTOR
For floor inspection of automatic screw machine products; night shift; must be experienced in production work; excellent opportunity; steady work; 100 per cent war work. Crown Screw & Mfg. Co., 1534 W. Van Buren-st. Chesapeake 2211.

INSPECTORS
FOR NAVAL ORDNANCE PLANT.
TOOL INSPECTORS—Experienced on all types of precision tools.
SENIOR INSPECTORS—Experienced on layout and inspection of all types of machine parts.
DAY OR NIGHT WORK.
ALSO
TOOL MAKERS.
GRINDERS.
STOCK MEN.
TIMEKEEPERS.
Men not employed at maximum skill in war industry.
Bring birth certificate and social security card.
AMERTORP CORP.
7500 W. ROOSEVELT-RD.
FOREST PARK, ILL.
EMPLOYMENT OFFICE HOURS.
Monday-Saturday, 8 a. m.-4 p. m.
Sundays, 10 a. m.-12 Noon.
Wednesday Evenings, 7-9.

INSTRUMENT assembler with some experience in soldering; steady day work. Paasche Air Brush Co., 1909 Diversey.

JUNIOR EXECUTIVE—Engineer or draftsman for war work in small plant; good prospect for permanent position; state refs. in reply and tell all that would interest us in first letter.
ADDRESS F R 225, TRIBUNE.

LABORERS
For defense plant; 48 hr. wk.; good working conditions.
Miehle Printing Press
1345 S. DAMEN

LAMP MAKER
who understands exhaustion of small surgical lamps. Address E C 287, Tribune.

LATHE HANDS
Tool room and production men; 100% war work; days and nites; top wages. Wilson Industries, Inc., 551 W. Lake-st.

LATHE operator—for tool room work; permanent job with Automotive Co. Plenty of overtime. Motor Master Products Corp., 1800 Winnemac.

LATHE HAND—1st class man for tool works; small shop; ideal working conditions; plenty of overtime; 100% war work. 3045 W. Irving Park.

LATHE hands—Not precision; war work; overtime. Small shop. 3747 W. Division.

LATHE Operator—War work; exp. Good pay. Berco Mfg., 429 W. Superior.

LATHE operators—For defense work; no experience necessary. 1950 N. Cicero.

Laundry Plant Supt.
Experienced in flat work and shirt dept. Good starting salary with chance for advancement. State qualifications.
ADDRESS F R 554, TRIBUNE.

Laundry Wringer Man
Steady. Good salary. Pleasant working conditions.
Chicago Athletic Assn., 12 S. Michigan.

LAUNDRY ENGINEER.
Fully experienced in laundry; excellent salary; give full details.
Address C T 591, Tribune.

LAUNDRY PACKERS
and general laundry help. Excellent pay. Red, White, Blue Laundry, 612 W. 26th.

LAUNDRY HELP.
Colored. All types of work.
Apply timekeeper's office.
Edgewater Beach Hotel, 5349 Sheridan.

LAUNDRY HELPERS AND PORTERS.
Steady work; good pay.
Y. M. C. A. Laundry. 12 E. 9th-st.

LAUNDRY engineer—Expd.; easy work; gd. pay. Address E C 437, Tribune.

LINOTYPE operator—Nights; $53.75; 42 hrs. Haan, She. 1216, before 5 p. m.

Lithograph Layout Man
for stripping and opaquing on film. H. J. Schultz Lithograph Co., 231 Institute-pl., one block North of Chicago-av. at Franklin.

LUMBER TALLY MEN
TRUCK DRIVERS
AND LABORERS
For lumber yard; expd. prefd.
CZERWIEC LUMBER CO.
9000 South Chicago.

LUMBER YARD HELP
Essential war work with opportunity for permanent employment and advancement; good pay, good hours. Tally men, lumber handlers, warehouse men, and other help needed. See Mr. Doerr, employment office. Edward Hines Lumber Co., 3900 N. Pulaski-rd. [Crawford.] Pensacola 0300.

MACHINE DESIGNERS
TOOL AND DIE MAKERS
DIE PLANER OPERATORS
ENGINE LATHE OPERS.
TURRET LATHE OPERS.
PLANER OPERATORS
BORING MILL OPERS.
ASSEMBLERS
WELDERS
STELL FAB. LAYOUT
CRANE HOOK-UP MEN
LABORERS
100% war work or peacetime product.
Verson Allsteel Press Co.
1355 E. 93D-ST.

Machine Operators
TURRET LATHE.
DRILL PRESS.
MILLING MACHINE, ETC.
ALSO ASSEMBLERS.
Good working conditions.
100% WAR WORK.
Oscar F. Carlson Co.
2600 IRVING PARK-RD.

Machine Operators
EXPERIENCED OR BEGINNERS; FOR GENERAL MACHINE SHOP WORK; NIGHT SHIFT 5 P. M. to 3:30 A. M.; GOOD WORKING CONDITIONS; CONVENIENT TO L AND SURFACE LINES.
W. M. Welch Mfg. Co.
1515 Sedgwick

MACHINE OPERATORS
Age 38 to 60. No experience required. We will teach you this work. No heavy lifting. Present and post-war work. Why not be a trained man for peace time work? Enjoy pleasant working conditions. Pay increase after 30 days. Time and ½ over 40-hour week.
APPLY 8TH FLR., 823 S. WABASH.

MACHINE SHOP HELP.
[No experience required.]
Defense Work
Overtime—Steady
Allied Screw Machine Co.
609 W. LAKE-ST.

MACHINE SHOP HELP
Laborers for general machine shop work; good wages; overtime; defense plant. Apply daily, 8 to 6.
KLEIN FILTER & MFG. CO.
1225 SCHOOL-ST. LAK. 1452.

MACHINE operator—No exp. necessary; will teach you. 2911 S. Wabash.

HELP WANTED—MEN
Professions and Trades.

MACHINE SHOP SUPT.
Screw machine and precision mfg.; practical experience required.
MECHANICAL & INDUSTRIAL ENGRS.
Cost estimating, processing experience on precision mfg. required; plant layout experience desirable.
MACHINE DESIGNERS.
Design and development of small precision parts, graduate engineer pref.; time study on equip. testing.
ELECTRICAL ENGINEERS.
Electronic or radio exp. pref.
Drill Press Operators
MULTIPLE OR SINGLE SPINDLE.
Drill Press Setup Men
Power Milling Mach. Oprs.
Milling Mach. Setup Men
Pratt & Whitney
Profiling Setters
Thread Grinders
B. & S. Auto. Scr. Mch. Ops.
B. & S. Autom. Screw Mach. Setup Men
Hand Scr. Mch. Setup Men
TOOL DESIGNERS
Toolmakers, Guards
Elevated, street cars and all railroad stations available for transportation. Long established Co. Excellent working conditions. Fluorescent lighting; modern equipment. Openings 1st, 2nd, and 3rd shifts. Write, giving age, exp., training, phone number. Address F R 292, Tribune.

MACHINE OPERATORS
TURRET LATHES
ENGINE LATHES
MILLING MACHINES
MACHINE REPAIRMEN
SURFACE GRINDERS
SIZEMATIC GRINDERS
PRECISION GRINDERS
Illinois Gear & Machine Co.
2108 NATCHEZ
Northwest Side 6500 West

MACHINE HANDS
ASSEMBLY MEN
LABORERS
WITH OR WITHOUT EXPERIENCE. WE WILL TEACH YOU A TRADE.
ESSENTIAL WAR WORK
GOODMAN MFG. CO.
HALSTED AT 48TH-PL.

MACHINE DESIGNER
For special machinery.
CAMERON CAN MACHY. CO.
240 N. Ashland-av.

MACHINISTS
60 Hour Week
$70 to $87.50
Upset Operators
Forge Heaters
$60 to $95
Plus Bonus on Prod. Runs
Steel Helpers-Learners
Threaders—Round Grinder
$52.50 to $60
Rapid Advancement
DAY OR NIGHT
10% Night Premium
Kelly O'Leary Steel Works
DAILY 8 A. M. TO 8 P. M.
SUNDAY 8 A. M. TO 3 P. M.
5757 W. 65TH-ST.

Machinists
Die Setters
Welders—Combination
Production Line
(Set-Up Men)
Tool and Die Makers
Good working conditions—good pay. Group insurance; cafeteria in plant.
Owens Illinois Can Co.
6501 W. 65th-st.

MACHINISTS
WITH GENERAL ALL AROUND EXPERIENCE FOR RESEARCH WORK RELATED TO THE WAR EFFORT.
TIME AND ½ IS PAID OVER 8 HOURS.
THIS IS NOT ROUTINE PRODUCTION WORK. EVERY JOB IS DIFFERENT AND INTERESTING AND CALLS FOR MODEL MAKING EXPERIENCE.
GOOD POST-WAR OPPORTUNITIES FOR CAPABLE MEN.
Armour Research Foundation
3312 S. STATE [REAR].

MACHINISTS
MATERIAL CUTTER
INSTRUMENT MAKERS
PRECISION ASSEMBLERS
Essential to have some experience in planning and layout; however, are willing to train men in our particular type of production. Day and night shifts, 54 hour week, 10% bonus, night work. Applicant must comply with W. M. C. plan.
CENTRAL SCIENTIFIC CO.
1700 IRVING PARK

MACHINISTS
BENCH HANDS
ASSEMBLERS
MILLING MACH. AND DRILL PRESS OPERS.
Good wages and post-war possibilities.
Studebaker Machine Co.
1221 South 9th-av.
Maywood, Ill.

MACHINISTS AND ASSEMBLERS.
Light work on radar and aircraft units; good pay; exc. working cond. Triangle Pkge. Mchry. Co., 910 N. Spaulding.

MACHINIST—For small job shop. Call Calumet 5411, or address C T 585, Tribune.

MACHINISTS.
517 W. MONROE, 4TH FLOOR.

Maintenance Inspectors
Large, well established retail organization has 2 opportunities on its maintenance inspection staff. Mechanical and electrical maintenance and industrial bldg. supervision; experience desired; extensive traveling within limited areas with all expenses paid; age preference, 30 to 45; excellent starting salary; permanent job; opportunity for advancement; prompt convenient interviews to qualified applicants who will address a brief statement of age, education, experience, etc.
Address D Y 340, Tribune.

MAINTENANCE MAN
Essential industry wants man to do diversified electrical and mechanical maintenance in modern industrial plant; high school education and knowledge of electrical practice desired; permanent position; good pay.
G. D. SEARLE & CO.
PHONE INDEPENDENCE 2111.

MAINTENANCE—Millwright man; steady job, good pay. For factory work. Borin. 1331 S. Cicero-av.

MAINTENANCE man—Married; experd.; furnished living quarters. Wellington 9436.

MASSEUR—For health club.
Address C T 552, Tribune.

MECHANIC—Familiar with repair and maintenance of printing or binding machinery; $80 per week of 40 hours; vacation with pay; state age and experience; application kept confidential.
Address E A 281, Tribune.

MECHANIC—With some experience as bench hand. Part time or full time to assemble Projector equipment. Hours to suit your requirements. Call between 9 a. m. and 6:30 p. m., Rm. 500, 500 N. Dearborn-st.

MECHANIC—Some exper. required for bench assembly; 90c per hr. to start; time and ½ over 40 hrs.; good chance for advancement; essential industry. Apply 1900 S. State.

MECHANICS
Truck. Modern shop. Union scale. Must have tools. Hayes Freight Lines. Cal. 3510.

MECHANICS or mechanic's helpers—Essential industry. Day or night work. Gateway City Transfer Co., 2023 S. Morgan. Hay. 4411.

MECHANICS [2], and 2 mechanics' helpers—Also truck drivers; good pay; good hrs. Armands, 1025 S. Western. See. 9542.

MECHANIC or mechanic's helper—Truck experience preferred. Krema Trucking Co., 618 W. Elm. Whitehall 2440.

MECHANICAL draftsman—For furnaces and structural work.
Paul Maehler Co., 2218 Lake-st.

MECHANICAL engineer for defense work. Address F R 177, Tribune.

HELP WANTED—MEN
Professions and Trades.

Mechanical Engineer
EXPERIENCED IN RADIO OR ALLIED LINES. 100% WAR PRODUCTION. PROVIDE NOW FOR YOUR POST-WAR FUTURE.
MOTOROLA
GALVIN MFG. CORP.
4545 W. AUGUSTA-BLVD.
Personnel Office Open Until 8 P. M.

Milling Mach. Setup Men
New plant, new equipment.
DALKIN CO., 3232 N. Kilpatrick.

MOLDERS
Floor and bench; experienced on bronze. Good working conditions.
BOSWORTH FOUNDRY, INC.
1759 N. Bosworth-av.

MOLDERS
COREMAKERS, LABORERS, CHIPPERS. WE NEED YOU. APPLY AT ONCE.
HOWARD FOUNDRY CO.,
4918 W. Bloomingdale.
Near Grand and Cicero-av.

MOLDER—MACHINE.
100% WAR WORK.
Expd. in brass and alum. foundry.
4021 W. KINZIE-ST.

Motion & Time Study Man
Analyze productions methods, suggest methods for shortening time expended, etc. New aircraft plant located near Chicago.
Persons engaged at their highest skill in war work will not be considered.
ADDRESS C K 32, TRIBUNE.

OFFICE JANITORS NIGHTS
GOOD SALARY.
STEADY WORK.
Stewart-Warner Corp
2750 N. Wolcott

OFFSET PRESSMEN
GORDON FEEDERS
AND
SEYBOLD CUTTERS
These are good paying year around jobs with overtime, excellent working conds., and vacations with pay. We want only dependable men who are thinking of their future.
GARTNER & BENDER
1104 S. WABASH.

ORDER fillers and packers—Lite, cln. work, 5 d. wk.; chance for advancement; perm. Also shipping room help. Winthrop Chemical Co., 539 E. Illinois.

PACKERS
ORDER FILLERS
No Age Limit
No Experience Needed
Spiegel, Inc.
1038 W. 35th-st.

PAINT FILLERS
This essential industry needs you. Excellent starting salary, 40 hour week, plus loads of overtime at time and a half. These are permanent positions for post-war. Good working conditions, transportation. Plant located on northwest side. See Mr. Bud between 8 and 4. Monday thru Friday.
GREAT LAKES VARNISH WORKS, INC.
2215 N. PULASKI-ROAD.

PAINTERS — Union. We pay premium scale for swing-stage work.
Murray Brothers, 1414 South Michigan.

PAINTERS—UNION.
5915 W. DIVISION-ST.

PAINTER and paper hanger—Clean workman for residence; steady job. Key. 5076.

PAINTERS—Fast, expd. men; steady work; $1.10 hr. Edg. 8436 before 9 or aft. 7.

PAINTERS AND PAPERHANGERS
CALL ENGLEWOOD 8625.

PAN COATING MAN
Expd. on vitamin tablets pref.; permanent. Lanteen Med. Lab., Inc., 900 N. Franklin or phone Superior 4015.

PAPER CUTTER
Steady job for first class workman. Medium size, modern Seybold machine.
JOHN DICKINSON SCHNEIDER,
833 N. Orleans, 1 blk. Chicago-av. L sta.

PAPER CUTTERS
To work night and day shifts in essential industry. Apply
Stanley Wessel & Co., 458 E. 30th-st.

PAPER cutter—Nights; also Gordon feeder, days. Baumgarth Co., 120 N. Green-st. Call Seeley 2860.

PAPER CUTTER.
Fieberg Press, 141 W. Ohio-street.

PHOTOGRAPHER
Printing and enlarging; permanent position; essential war work.
Standard Studios, Inc., 540 N. Michigan

PHOTO finishers—Men or women. Experienced in printing and developing. Guarantee 40 hour week throughout winter with time and ½ for overtime.
Address C T 437, Tribune.

PHOTOGRAPHER—Portrait studio; no dark room work; excel. starting sal.; opp. for advancement; steady position.
Apply 8 S. DEARBORN. Room 418.

PHOTOGRAPHER'S dark room printer—Experienced; high quality work. Excellent salary. Hol. 6343.

PHYSICAL therapist—Man or woman, for s. side medium sized convalescent home. 37½ hr. wk. Address E C 382, Tribune.

PICTURE FRAME FITTER—Steady work. Armand Lee & Co., 214 Institute-pl.

PLATING HELP
MEN AND BOYS
WAR WORK.
No experience necessary; do not apply if engaged in essential work.
GRUNWALD PLATING
2559 W. 21ST-ST.

PLANT ENGINEER.
Man with mechanical engineering background to take complete charge of machinery and materials, handling equipment, etc., design and investigation. Permanent position, with company having substantial post-war program in small electro-mechanical products. In reply state age, education, starting salary and detailed experience. Address C T 413, Tribune.

PLATE ROOM
Man—Experienced in handling electrotypes; opportunity for advancement; good pay and overtime. 813 N. Franklin.

PLATER AND PLATER'S HELPER—STATE AGE AND EXPER.
Address F R 372, Tribune.

PLUMBING order filler and traffic dispatcher—Exp. in plumbing materials and shipping regulations; good salary; excellent opportunity.
2954 Lawrence. Keystone 2232.

POLISHERS and buffers—Experienced on all metals; good pay. Atlantic Brass Works, 2035 W. Harrison.

PORTER—Colored; salary $27 and meals. Chance for advancement. Triangle Restaurant, 57 W. Randolph nr. Dearborn. 194 W. Randolph nr. Wells.

PORTER—Colored; salary $27 and meals; chance for advancement. Triangle Restaurant, 225 S. Wabash.

PRECISION INSPECTORS
Able to read blue prints, inspect instruments for adjustment, calibration, and testing. Be able to use precision equipment.
Persons engaged at their highest skill in war work will not be considered.
ADDRESS C K 37, TRIBUNE.

Precision Inspectors
100% WAR WORK WITH POST-WAR FUTURE. TOP WAGES. PLENTY OF OVERTIME. APPLY
240 N. ASHLAND-AV.

PRESSMEN
PAPER CUTTERS
JOGGERS
AND PRESSROOM HELP
Boys and men, 17 to 55, experience not necessary.
R. J. Kittredge & Co., 812 W. Superior.

PRESSMAN
Experienced on jobbers, automatics, or tag presses. Good perm. job in well established specialty plant. Good pay with overtime. Address E C 528, Tribune.

PRESSMEN
For cylinder and vertical presses. If employed in war work do not apply. S. Wessel & Co., 458 E. 30th-st.

PRESSMAN—For Miehle units; steady employment; good wages. ALSO vertical and horizontal helpers. Webb-Linn Printing Co., 511 S. Sangamon-st.

PRESSMEN—For Wedendorfer web or Harris press; nonwar job. State age, experience, salary expected.
Address DY 230, Tribune.

PRESSMAN.
Gordon and Kelly; top wages. Wright and Huber Print. Co., 900 W. Van Buren.

PRESSMEN.
Experienced on automatic and hand fed cylinders; publication work; steady all year; $1.32½. Address C T 548, Tribune.

PRESSMAN for Gordons—Good pay; steady job; overtime if wanted. Ardmore Printing Co., 200 S. Peoria. Haymarket 6433.

PRESSMAN—Expd. Webendorfer; $55 wk. 430 S. Green-st., 3d floor.

PRESS HELPERS—With or without exp. Marquette Offset Corp., 730 N. Franklin.

PRESSMAN—Expd. Gordon feeder; steady job. Ph. Fra. 5544. Mr. Moore.

HELP WANTED—MEN
Professions and Trades.

PRESSMEN
CYLINDER.
FEEDERS
CYLINDER.
HELPERS
DAY OR NIGHT SHIFT
This is not just a war time job. Present work will continue after the war.
Top Wages and Bonus
FOR PRODUCERS.
BARRY-MITCHELL
712 S. Federal, 7th Fl.

PRESSMEN
Seybold Cutters
Packing Helpers
Shipping Help
Stock Handlers
Laborers—Nites
Trucking
Pilers
Gluers
NIGHT AND DAY WORK.
HARLICH MFG. CO.
1417 W. Jackson, 4th Floor.

PRESSROOM HELPERS
STOCK BOYS
Learn a business that will stand by you when the emergency is over; permanent jobs with plenty of overtime.
GARTNER & BENDER
1104 S. WABASH.

PRESSMAN
experienced on Miehle vertical and Kelly B. Medium sized shop; excellent working conditions. Cadwallader & Johnson, 223 W. Erie.

PRESSERS
Best pay in town. Apply Unique Cleaners & Dyers, 2643 W. Chicago-av.

PRESSER—Exp. on silks; stdy. gd. wages. Cardinal Cleaners, 5029 S. Cottage Grove.

PRESSER and shoe shine man [colored]—Good pay. 339 N. Austin-blvd.

PRESSER on shirts, colored, Hoffman mach. Good pay. 241 W. Van Buren. Rm. 603.

Printing Trade Attention
ENJOY THE MANY ADVANTAGES AND PLEASURES OF COUNTRY LIFE—PLENTY OF GOOD FISHING, HUNTING AND OTHER OUTDOOR SPORTS. LIVING CONDITIONS IDEAL WITH LOW COST OF LIVING AND HIGH WAGES.
WE NEED
PRINTERS,
PRESSMEN,
FEEDERS,
BINDERY HELP
IF INTERESTED CALL CENTRAL 2906 OR COME IN TO OUR CHICAGO OFFICE FOR AN INTERVIEW BETWEEN 9 AND 5 TODAY, TOMORROW, TUESDAY, OR WEDNESDAY AT ROOM 1515, 160 N. LA SALLE-ST.
KABLE BROTHERS CO.
MT. MORRIS, ILL.

PRINTING INK
SALESMAN
We want a man who has had experience selling printing ink or possibly rollers, electros, etc., and has reasonable contacts in the Chicago printing field. Our accounts are expanding even in view of present difficulties and some man who thinks he could sell more ink if the product was a little better, would find this his real opportunity. We are one of the larger companies and our post-war plans are big.
We have a good reputation and the best customers (Good 'ones 'em) in the country. We pay a salary, expenses and a bonus, depending on your sales and effort. Right now we will be satisfied if you can sell Good Will. If you are interested, write us briefly.
Address F R 286, Tribune.

PRINTING
Essential industry, young men and boys to learn good permanent trade in printing industry. Plenty of overtime. Choice of day or night shifts. Rapid advancement.
OFFSET PRESS HELPERS.
STOCK AND SHIPPING.
WASHUP MEN.
ROTARY PACKERS.
BINDERY HELPERS.
KELLY HELPERS.
OFFICE BOYS.
REGENSTEINER CORP.,
310 S. RACINE.

PRINTING FEEDERS
Experienced on hand or automatics; day or nights. Considerable overtime. Long contract; union or non-union. Will pay scale.
THE REGENSTEINER CORP.,
310 S. RACINE.

PRINTING ink mill hand—No exp. nec. Howard Flint Ink Co., 2001 Calumet.

PRINTER—Elderly, sm. shop exper. to run Miehle vertical; job pres. for 8 W. Chicago mfr. Call Law. 8474 for appt.

PUNCH PRESS OPERATORS.
Must be experienced. Robert Bobine & Co., 2846 W. North-av.

RADIO ASSEMBLERS
SOLDERERS
Full Time
STEADY LIGHT WORK. ANY AGE. HIGH PAY. EXPERIENCED. ESSENTIAL INDUSTRY. PLENTY OVERTIME IF DESIRED. PHONE CALUMET 8383.

Radio Service Tech.
100% WAR INDUSTRY
Convenient West Side location. Phone
COLUMBUS 1164

RADIO REPAIR MAN
Must have had 10 years' exp.; top salary. High Frequency Laboratory, Inc., 811 N. Harlem-avenue, Oak Park.

RADIO Service Man—1307 W. 14th-place. Fry. 2442 or Hay. 0828.

RADIO Service Man—733 Main-st., Evanston.

RAILROAD
Telegraph Construction Gang—Linemen, Ground Men and Helpers
APPLY
C., B. & Q. R. R.
547 W. Jackson Rm. 200
If now employed in essential industry, statement of availability is required.

Raincoat Cementers
for army work
Eugene Usow Mfg. Co.
1315 W. Congress-st.

REFRIGERATOR REPAIR MAN.
4913 W. MADISON-ST.

REFRIGERATION Service Man — Exp on ice cream cabinets.
Address E C 63, Tribune.

REPAIR MACHINISTS
Capable of repairing general machine shop equipment such as lathes, boring mills, drill presses, industrial trucks, etc. Steady work; post-war opportunities; 6 day week. Consideration for men with 4 times a year; hospitalization insurance. Apply
Taylor Forge & Pipe Works
1409 S. Cicero

ROOFERS
EXPD. READY AND FLAT.
Steady work; good wages; open shop.
APPLY 3025 N. CICERO.

ROOFERS.
Tar and gravel. Also roof helpers with some experience. Steady work. Top pay. J. J. Dunne Roofing Co., 3411 Ogden-av.

ROOFING-SIDING APPLICATORS—Steady work; top pay; must have own tools. Midland Insulation Co., 676 N. Dearborn-st. Delaware 6724 after 9 a. m.

ROOFERS and Siding Men—With or without equipment. Steady work. Highest pay. 230 E. Ohio. Del. 4647.

ROOFING and siding—Expert applicators with own equip. We pay $1 a sq. more than anyone else. Address C T 424, Tribune

ROOFERS—Shingles; also young men to learn trade. Anderson, Columbus 1317.

ROOFING-SIDING
Applicators; roofing, asbestos, and brick siding; top pay; single men or crews.
AMERICAN HOME IMPROVEMENT CO.
134 Harrison-st., Oak Park.

SET-UP MEN
To work in our welding dept.
6 DAY WEEK. 100% WAR WORK.
Pettibone-Mulliken Corp.
4710 W. Division

SOAP MAKER—ASST.
Intelligent man to assist in the making of full boiled processed soaps; $40 per week; permanent position; essential industry. State age, draft status, and salary desired. Send snapshot.
Address E C 334, Tribune.

Sewing Machine Adjusters
Highest Wages Paid
Experienced on Singer, Union Special Machines
Government Canvas Items
Address C T 421, Tribune

HELP WANTED—MEN

IMPORTANT NOTICE.
War Manpower Commission regulations require that most employes must obtain a statement of availability from their present employers—or from the War Manpower Commission—before accepting a job with another employer. Determine whether you can obtain, or need, a statement of availability. You will save your time and that of the employers.

Professions and Trades.

SHEET METAL LAYOUT MEN
AND
ORNAMENTAL IRON WORKERS
Steady work—Good wages
Bring Birth Certificate
The Globe Company
4000 S. PRINCETON

Sheet Metal Mechanics and Helpers
for dust collecting equipment; 100% war work; good pay for 1st class mechanics; operating 53 hours or more per week. If now employed at highest skill in essential industry do not apply unless you can secure a release.
CYCLONE BLOW PIPE CO.,
2532 W. 21ST-ST.

SHIPPING CLERK
Capable of handling all details; steady work. Apply
The Florsheim Shoe Co.
3927 W. Belmont

SHIPPING CLERK
Night shift; in charge of packing and inspection; enameling and japanning job shop; 100% war work.
ENAMELERS & JAPANNERS,
3023 N. ROCKWELL-ST.

SHIPPING room men and order assemblers—Experienced in mechanical rubber goods preferred but not essential; top wages paid.
QUAKER RUBBER CORP.,
2035 SO. MICHIGAN.

SHIPPING CLERK
100% war work; excellent peace time opportunity.
BENNETT MFG. CO.
14600 Princeton. Int. 9611.

SHIPPING clerk for machine shop—No experience necessary; 50 hour week. See Mr. Pirwitz, H. H. Channon Corp., 1455 W. Hubbard-st.

SHIPPING clerk—Light packing; must be capable of developing for better position. 833 N. Orleans, 4th floor.

SILK screen squeegee operators—Or will train; male or female. See Mr. J. Ers. Borin, 1331 S. Cicero-av.

SPRAYER—Some experience necessary; steady work; overtime; essential industry. The Standard Steel Cabinet Co., 3711 Milwaukee-av. Kildare 0074.

SPRAYERS—On wood; permanent; $1 per hour. Great American Furniture Corp., 1523 S. Michigan-av.

SPRAYER—Thoroughly experienced in job shop work; steady job with plenty of overtime at good wages. Bates, 215 W. Ohio.

SPRAYER—80c per hour; any experience. Master Crafters Mfg. Co., 216 N. Clinton.

STATIONARY engineer—Familiar with power plant operation; steady position for capable man. Mr. Koch, Chicago Union Station Power Plant, 301 W. Taylor-st., 1 block east of Canal-st. at first cross street north of Roosevelt-rd.

STATISTICIAN
Compilation and analysis of information into tables and charts. Requires person with good mathematical background. Persons engaged at their highest skill in war work will not be considered.
ADDRESS C K 31, TRIBUNE.

STOCKMAN
PACKERS
ORDER PICKERS
Experience not required; draft exempt; day work; 10 hours overtime; good post-war opportunity.
CENTRAL SCIENTIFIC
1700 IRVING PARK

STOCKROOM HELP.
Men, 18 to 55, no exper. necess.; plenty of overtime at time and ½; steady, all year round work, now and after the war; $31.20 weekly to start; advancement to willing and loyal workers. See Mr. Josephson, Noma Electric, 550 S. Canal-st.

STOCKROOM HELPER
Needed by defense plant to work in stockroom; good pay and working conditions; 48 hr. wk.; considerate supervision. Motiograph, 4431 W. Lake-street.

STOCKROOM
Order receiving and shipping; progressive electrical contractor engaged in war work. Exceptional opp. now and after the war. Apply 2525 W. Van Buren.

STOKER service man—So. side preferred; for appointment, call Central 7144.

TAILOR—PART TIME; EVENINGS. 535 RUSH-ST.

TAILORS—Expd. on men's coats; steady job. 27 S. Wabash. Rm. 302.

TEMPLATE MAKER
Steel warehouse desires services of experienced man. Good hourly rate, plenty of overtime. A. M. CASTLE & CO., 1132 W. Blackhawk-street.

TIMEKEEPER
For Pay Roll Department
Young man, draft exempt, with ability to handle figures accurately; good opportunity for one who wishes to associate with a progressive peace time organization now in 100% war work.
SPRING DIVISION,
BORG-WARNER CORP.,
Madison-st. and 25th-av.
BELLWOOD, ILL.
¼ block from Westchester L Bluebird bus. and Aurora-Elgin train.

TIME STUDY TRAINEES
or experienced engineers; excellent opportunity for advancement; good post-war possibilities; write to employment office, stating age, education, experience, and minimum salary desired.
CHICAGO MAIL ORDER CO.
511 S. PAULINA-STREET.

TIME STUDY MEN
3 junior time study men wanted at once to set standards on small lamp assembly and hand operations; all 100% IMPORTANT war work; good future in electronic industry.
Address E C 488, Tribune.

TINNERS wanted—Jobbing. Alex Steel Metal Works, 1817 Dempster-st., Evanston. Ph. Greenleaf 1880.

TIRE MEN
Recappers-Builders
Shipping Clerk
Essential indus. Permanent
21 E. Pershing-rd.

TIRE MAN
Good working conditions; essential industry; day shift. Freer Motor Transfer Co., 3330 South Park-avenue.

TOOL AND DIE MAKERS
LATHE HANDS
GRINDER HANDS
NIGHTS.
EICOR, INC.
1501 W. CONGRESS-ST.

TOOLMAKER
Expd., for small maintenance machine shop; plant engaged in war work; good pay.
SOLAR MFG. CORP.
4501 S. WESTERN-BLVD.

TOOL MAKERS
for jig and fixture and die repair work.
CENTRAL SCIENTIFIC
1700 IRVING PARK

TOOL PLANNERS
Must be able to handle procurement of tools and equipment of all kinds for tools, for aircraft assembly plant. Persons engaged at their highest skill in war work will not be considered.
ADDRESS C K 33, TRIBUNE.

TOOLROOM MACHINIST.
Small semi-precision work; excellent opportunity for capable man with varied experience. 100% war work. Steady job, good pay, and all the overtime you want. Kwikon Co., 1850 W. Washington-blvd.

TOOL AND DIE MAKERS
First class men only.
Defense work; good pay; overtime.
PYRAMID ENGINEERING & MFG. CO.
1356 FULLERTON-AVENUE.

TOOL AND DIE MAKER
High grade; permanent; essential product; day shift; $1.40 per hour to start. Address D Y 226, Tribune.

TOOL AND DIE MAKERS
To do work on tools, dies, jigs, fixtures, and gauges; steady work; top wages. 3945 W. Lake-st.

TOOLMAKING MACHINE HANDS.
Steady work, at least 2 years' experience. TOOLS, INC., 4019 W. Lake-st.

TOOL and Die Foreman—For jobbing and shop; good proposition. Address F R 226, Tribune.

TOOLMAKER—Young man junior tool and fixture maker. United Pressed Products, 407 S. Aberdeen.

TOOLMAKER—
$1.60 to start. Call Canal 3838.

[Continued on following page.]

HELP WANTED—MEN

IMPORTANT NOTICE.
War Manpower Commission regulations require that most employes must obtain a statement of availability from their present employers—or from the War Manpower Commission—before accepting a job with another employer. Determine whether you can obtain, or need, a statement of availability. You will save your time and that of the employers.

[Continued from preceding page.]

Professions and Trades.

Tool Makers
Machinists
Thompson Grind Oprs.
WITH NOT LESS THAN 2 YEARS' EXPERIENCE.
TOP PAY
Modern Equipment
SPLENDID WORKING CONDITIONS. OPPORTUNITY FOR OVERTIME.
It is desirable that you have convenient transportation to our Ordnance Plant at 54th and 16th-st., Cicero, Ill.
APPLY
Edison G. E. Appliance
5660 W. TAYLOR-ST.

TOOL MAKERS
DRAFTSMEN
TOOL DESIGNERS
FACTORY JANITORS
J. P. SEEBURG CORP.
852 BLACKHAWK-ST.
[2 blocks south of North-av.]

WE NEED MORE
Tool Makers
Die Makers
100% WAR WORK
Modern Daylight Plant
D. GOTTLIEB & CO.
1140 N. Kostner
ALBANY 2640.

TOOL & DIE MAKER
100% war work. Top notch men only. Pay up to $1.75 per hour. Plenty of overtime.
H. & H. MFG. CO.
312 W. Ontario

Tool and Die Makers
Good wages. Plenty of overtime. Bring certificate of availability.
The George W. Borg Corp.
540 N. Lake Shore-dr.

TOOL and die makers—Apply Forward Tool & Mfg. Co., 355 N. Laflin.

TREE EXPERTS—Good climbers or willing to learn; steady work; highest salary. Phone GREENLEAF 1877.

TRUCK DRIVERS
See the Country While Earning a Good Salary
If you are interested in steady work now and after the war with an essential industry, it will pay you to investigate this work.
We need 30 reliable drivers who are sober, industrious men of neat appearance who are free to travel throughout the United States and Canada.
Men with furniture moving exp. preferred but not essential. Aero Mayflower Transit Co., 540 N. Michigan.

TRUCK BODY MEN
Union Wage
Apply:
GOLDBLATT BROS.
4013 S. WENTWORTH

Truck Drivers and Helpers
CLEAN CUT AMERICAN CITIZENS.
Must have chauffeur's license or qualify for license. For driving wholesale grocery truck. Applicants from essential industry must have statement of availability. Ask for Joseph Heck.
B. A. RAILTON CO.
373 W. ERIE-STREET.

TRUCK driver—Also a helper on truck; prefer wholesale grocery exp. but not essential; good salary. Apply to Standard Wholesale Grocery, 956 W. Randolph-st. Mon. 0503.

TRUCK greaser—85c per hr. Call Mr. Wahlford, Bru. 6700. 2255 Wabansia-av.

TRUCK washer and greaser—Nights. Leonardi, 2123 Fulton. Canal 1043.

Turret Lathe Operators
1ST CLASS.
55 HOUR WEEK. TOP WAGES.
Scientific Engineering & Mfg. Co., 217 N. Desplaines.

Turret Lathe Operators
Experienced men for close precision work. Highest wages paid; 100% defense work; ideal working conditions and transportation. See Mr. Donahue, National Metal Products Corp., 21 N. Loomis-st.

TURRET LATHE OPERATORS—2A or 3A W. & S.; set up own jobs. Also HAND SCREW MACHINE OPERATORS; steady work; days; 100% defense work. Mfrs.' Equipment Co., 4545 W. Lake-st.

WAREHOUSE MEN
For night work in essential industry; reasonable amount of overtime. See night superintendent after 9:30 p. m.
B. A. RAILTON CO.
373 W. Erie-st.

WASHING MACHINE SERVICE MAN. 4912 W. MADISON-ST.

WATCHMAKERS
We now have openings for watchmakers who are not now working at their trade in vital war work. Also positions for SILVER ENGRAVERS, JEWELRY REPAIRERS, BEAD STRINGERS AND CLOCK MAKERS. Apply employment Office, 3d floor.
MARSHALL FIELD & CO.

WATCHMAKERS
Make extra money fixing watches at home.
See Lou Cutler, 37 E. Madison.

WATCHMAKERS
40 hours per week; $60, time and one-half for overtime. Mr. Ted Savage, 231 S. Wells-st., rm. 202 or ph. Web. 3758.

Watchman-Janitor Work
Several men needed, beyond draft age. Hess Warming & Ventilating Co., 1211 S. Western-av.

WATCHMAKERS — Repair watches home; straight wk.; hr. rates; stdy; also man for shop; gd. sal. Rm. 317, 800 N. Clark.

WATCHMAKERS.
Take work home; good pay. Call Har. 3634. Sinton, 343 S. Dearborn, Rm. 504.

WATCHMAKER—Expert, for California job. Exc. cond. Address L 249, Tribune.

WINDER and assembler—On fractional elec. motor repair work; expd. men only need apply 1349 Baumann-st. Arm. 8300.

WOODWORKERS
Machine Hands, Sanders, Assemblers, Helpers
Essential Industry
War and Civilian Work
Overtime. Steady.
TONK MFG. CO.
1912 N. Magnolia-av.
[Just off Clybourn-av.]

WOOD WORKER
ESSENTIAL INDUSTRY.
Man to supervise clothes hamper factory; new enterprise for old established firm; large expansion program planned after war; real opportunity for right party.
M. Block & Sons. 2521 S. Calumet.

WOODWORKERS
Cabinet makers. Also all around machine hands.
PAIDAR CO., 1120 N. Wells

WOODWORKERS.
Cabinet makers and machine hands, experienced; war work; overtime. 2607 Flournoy-st.

WOODWORKERS — BENCH men handy with tools for light assembly; finishers; sprayers; packer; steady. Harmony Co., 3633 S. Racine. Laf. 0721.

WOODWORKERS—MACHINE shaper hands; rip saw; belt sanders. Harmony Co., 3633 S. Racine. Laf. 0721.

WOODWORKER—To operate woodworking machines. Prospect 2310.

LABORERS—Experienced in building const., for war housing proj., Bay City, Mich. 6 day week, time and half Saturday. Chicago scale. Victory 7100.

LABORERS—For construction work; scale paid. Apply 4049 W. Grenshaw, Monday, 8:30 to 10 a. m.

MEN—For light factory work; no experience necessary. 2073 N. CAMPBELL-AV.

MAN—Strong, for general work in printing plant. Fleberg Press, 141 W. Ohio.

HELP WANTED—MEN
Professions and Trades.

Railroad Men
NEARLY ALL CLASSES AND TYPES NEEDED
California and Arizona
TO MEET THE INCREASING VOLUME OF RAIL TRAFFIC IN HUGE BUSINESS DEVELOPMENT IN THE WEST WE HAVE VACANCIES FOR
Engineers
Brakemen
Switchmen
Linemen
Telegraph Operators
Coach Cleaners
Mechanical Dept. Laborers
Signalmen, Assistants, and Helpers
Liberal Age Limits
AMPLE LODGINGS AND RESTAU. FACILITIES ARE AVAIL. AT ALL POINTS OF EMPLOYMENT.
YOU MUST COMPLY WITH WAR MAN POWER COM. REGULATIONS BEFORE APPLYING, OBTAINING NECESSARY CLEARANCE AND RELEASE.
SANTA FE RY.
ROOM 1028, 80 E. JACKSON

WANTED WAR WORKERS
Tool and Die Makers
Floor inspectors
Set-up Men
FOR
Drill Presses
Milling Machines
Bridgeport Boring Mills
Hand Screw Mach. Set-up
Stock Handlers
Move Men
Auto. Screw Mach. Helpers
Degreasers
Chipmen
General Factory Help
GOOD PAY! GOOD CONDITIONS! VACATIONS! HEALTH-LIFE INSURANCE.
INTERNATIONAL REGISTER CO.
2620 W. WASHINGTON-BLVD.

MEN AND BOYS
HELP MAKE CANDY FOR OUR ARMED FORCES
No Experience Needed
Good wages—Pleasant work
PORTERS,
TRUCKERS,
FACTORY LABORERS,
CAR UNLOADERS,
MACHINE OPERATORS,
WAREHOUSE HELPERS,
CANDY HELPERS,
CANDY MAKER HELPERS.
Permanent, Steady Work
BUNTE BROTHERS
3301 W. Franklin-blvd.
(500 North)
EMPLOYMENT OFFICE OPEN MON., TUES., WED. TO 8 P. M. OTHER DAYS TO 5 P. M. SUNDAY, 11 A. M. TO 4 P. M.

ALASKAN HIGHWAY
Bridge Carpenters, $1.50 hr.
Bridge Laborers, $1.25 hr.
WORKING 70 HRS. PER WK.
TIME AND ONE HALF OVER 40 HRS.
FREE TRANS. AND EXPENSES.
BATES & ROGERS CONSTRUCTION CO.
37 W. Van Buren-st.
Old Colony Bldg. Rm. 340

CAR CLEANERS
CAR SUPPLIERS
STOCKKEEPERS
NO EXPERIENCE NEEDED. ESSENTIAL WAR WORK.
CHECKER-CARRIERS
CLERKS
PAINTERS
MECHANICS
ELECTRICIANS
UPHOLSTERERS
LIMITED EXP. ONLY REQUIREMENT.
THE PULLMAN CO.
Consumers Bldg., Rm. 1520
220 S. STATE-ST.

DEFENSE PLANT NEEDS
20 MACHINE OPERATORS
MECHAN. ASSEMBLERS
ELECTR. ASSEMBLERS
HOBBING MACH. OPERS.
AUTO. SCREW MCH. OPS.
EXTERNAL GRINDERS
BENCH, TURRET LATHES
Good pay and working conditions; 48 hour week; considerate supervision.
MOTIOGRAPH
4431 W. LAKE-ST.

Essential War Work
U. S. Army-Navy Consolidating Station
Operated by
C. J. RAILWAY
FREIGHT HANDLERS
Day Work—Time and ½ After 8 Hours
2035 Pershing-road

WESTERN UNION
wants furniture refinishers and painters.
1029 W. ADAMS
Haymarket 2018

MEN
for
FACTORY WORK
Essential industry.
If now in war work, do not apply.
Phoenix Metal Cap Co.
2444 W. 16th-st.

LABORERS
APPLY
Arnold Schwinn & Co.
1718 N. Kildare

Colored Men—All Ages
FOR VITAL WAR INDUSTRY.
No experience necessary; good starting rates with opportunity for advancement. Apply employment office.
1315 S. 55TH-CT.
1 blk. S. of Roosevelt-rd., nr. Central-av.

Flight and Service Mechs.
Conduct engine run-ins, test instruments, engine, hydraulic systems, electrical units, etc. Desire A. & E. license.
Persons engaged at their highest skill in war work will not be considered.
ADDRESS C K 33, TRIBUNE.

APPRENTICES
TOOL AND DIE MAKING.
Opening for apprentices in plastic mold shop. Fine opportunity for 16 or 17 yr. old boys. Address D N 452, Tribune.

LEADING plastic molding company requires men of all ages, life time opportunity in fastest growing business; all types of jobs; good pay. Apply by letter or in person. Gits Molding Corp., 4600 W. Huron. Mansfield 4146.

WANTED—Hard or flexible case bookbinder. Starting wage $1.10 per hour. Clean, light and airy plant. Part war work. Steady job. Excel. postwar opportunities. Plenty of overtime.
Address D Y 564, Tribune.

DRIVER—Man, draft deferred, to drive truck delivering auto parts to branch stores; start early, through at 3 p. m. Chicago Auto Parts, 3053 Lawrence-av.

MEN and boys—For light factory work. A. H. Hyndman Co., Inc., 255 E. 95th-st.

MAN—For tool work, jig and fixtures. Address B C 433, Tribune.

HELP WANTED—MEN
Professions and Trades.

Compare the Advantages Then Get a War Essential Job Building Diesel Locomotives
1. Year-round work.
2. No layoff for conversion.
3. Valuable Diesel experience.
4. Maximum "Take-Home" pay.
5. Insurance benefits.
6. Unskilled pay while learning.

WANTED IMMEDIATELY
3,000 WORKERS
100 ARC WELDERS.
Milling machine operators, fabrication machine opers., Hydrotel mill operators, turret lathe operators, engine lathe operators, sheet metal mechanics, punch press operators, boring mill operators, drill press operators, machine repair men, packers and craters, Borematic operators, centerless grinders, jig bore operators, armature winders, material handlers, Bullard operators, Gisholt operators, surface grinders, shear operators, crib attendants, flame burners, engine testers, heat treaters, shaper hands, gear grinders, gear hobbers, tool grinders, stock takers, toolmakers, steel fitters, blacksmiths, utility men, carpenters, assemblers, degreasers, inspectors, clampers, laborers, janitors, burrers, platers, oilers.
APPLY TODAY AT 38 N. DEARBORN-ST. OR AT PLANT.
EMPLOYMENT OFFICES OPEN 8 A. M.-8 P. M. MONDAY THROUGH FRIDAY; 8-5 SATURDAY.
West Towns and Bluebird bus service to plant.
Electro-Motive
Division
General Motors Corp.
LA GRANGE, ILL.
HOME OF THE DIESEL LOCOMOTIVES.

MEN
Are You in War Work?
APPLY NOW FOR A JOB IN A
Vital War Plant
PRODUCTION CHASER
HAND TRUCKER
HEAT TREAT HELPER
INTERNAL GRINDER
MACHINE REPAIR
INSPECTION
ENGINE LATHE OPER.
TURRET LATHE OPER.
FOOTE BROS. GEAR AND MACHINE CORP.
5219 S. WESTERN-BLVD.

Nonessential Workers
needed in 100% war industry. Good future with continued peak production in peace time.
Electrical Testers
Test Set Makers
Elec. Line Inspectors
Apply
6610 S. Ashland
J. H. KEENEY & CO.

MEN AND BOYS
17 OR OVER
Skilled or Unskilled
Important work at full pay while you learn. Help make more candy for our fighters and workers. Permanent work; good pay; pleasant supervision; 10% bonus for night work; free uniforms; hospital and life insurance plans. Apply today.
BRACH'S
4656 W. KINZIE-ST.
4117 W. MADISON-ST.

B. S. Automatic Screw Machine Men
If you are looking for a clean shop with ideal working conditions, top pay, come and see us. We have openings for A-1 setup men, A-1 operators. New shop. If now employed in war work at your highest skill, do not apply.
Chicago Aviation Screw
1200 N. CLAREMONT-AV.

WAR WORK IN STEEL PLANT
For 6 day shift
High rate of pay
Bring birth certificate and certificate of availability.
Do not apply if now employed in war work.
Applications received daily.
Wisconsin Steel Works
2701 E. 106th-st.
1 BLK. E. OF TORRENCE.

BOYS AND MEN
16 TO 50
EXCELLENT OPPORTUNITY.
Chance to learn silk screen work.
FREE GROUP INSURANCE
See us now.
POSTER PRODUCTS, INC.
3401 W. Division, 2d floor.

BOYS AND MEN
DEFENSE WORK
$26 to start. No exp. required; steady work. Quick advancement. Time and half for overtime.
1148 W. CHICAGO-AV.

MEN
Draft deferred, to start work as helpers on wholesale grocery delivery trucks; essential occupation; high take home pay; splendid opportunity for advancement to drivers and salesmen; state age, education, draft classification, experience and phone number.
Address F R 498, Tribune.

HELPERS—LABORERS
Able bodied men [up to 55 years] for general work in machine shop. No experience required. Opportunity to become machine opers. Good pay; defense work.
HANNIFIN MFG.
621 S. KOLMAR.

GENERAL FACTORY
DAYS.
EICOR, INC.
1501 W. CONGRESS-ST.

MEN OR BOYS
GENERAL SHOP WORK.
STEADY AND AFTER SCHOOL.
Rockwell Engr. Co., 10126 S. Western-av.

MAN—Draft deferred, to assist grain elevator superintendent; permanent position. 2143 W. 51st-pl.

MEN—For stock room and bench work; defense plant; good trans.; pleasant working conditions. 5100 N. Ravenswood.

GENERAL garage man—Steady work; good pay. Call Rogers Park 6125.

HELP WANTED—MEN
Professions and Trades.

SOUTHERN PACIFIC
NEEDS MEN IN
CALIFORNIA
[Central and Southern.]
NEVADA
UTAH
ARIZONA
TEXAS
OREGON
ALL ESSENTIAL JOBS.
BRAKEMEN—SWITCHMEN.
[Age limit up to 55 years.]
LOCOMOTIVE FIREMEN.
Prefer oil burner experience, but if only coal experience will accept; age limit up to 47 years.
Must Have Standard Railroad Experience.
MACHINISTS AND HELPERS.
BOILERMAKERS AND HELPERS.
CAR INSPECTORS.
CAR REPAIRERS.
Must have at least 4 years' exp.
TELEGRAPHERS [Morse and Mux.]
BLACKSMITHS.
CARPENTERS, B. & B.
CLERK-WAREHOUSEMEN.
CLERK—BAGGAGEMEN.
YARD CLERKS.
TICKET CLERKS.
COACH CLEANERS [Men and Women].
COMMISSARY HELPERS.
ROUNDHOUSE HELPERS.
COPPERSMITHS.
SIGNALMEN AND HELPERS.
MECHANICS [Water Service].
ELECTRICIANS.
CROSSING WATCHMEN.
STEEL BRIDGE MEN.
PAINTERS, PIPE FITTERS.
[Age Limits Up to 60 Years.]
If you are not engaged in essential war work, or not now working to full capacity, come in and talk it over.
Free transportation for you from Chicago to the job will be issued in accordance with Federal Laws governing.
You must comply with War Man Power Commission regulations before applying by obtaining clearance and release if necessary.
Write or Make Personal Application to:
L. J. LYONS,
Southern Pacific Lines
310 S. MICHIGAN, CHICAGO.
PHONE WEBSTER 2244. EXT. 32.
ROOM 1010.

AMBITIOUS MEN AND BOYS
100% Defense
Several Openings
AS
SHIPPING ROOM MEN
PACKERS
MACHINE OPERATORS
COIL WINDER
STOCK BOYS
SPRAYER'S HELPER
TESTERS
ASSEMBLERS
EXPERIENCE NOT REQUIRED.
WE TRAIN YOU
REGULAR WAGE INCREASES. VACATIONS WITH PAY.
Excellent trans. Surf. and L to door.
STANDARD TRANSFORMER CORP.
1500 N. Halsted-st.

ESSENTIAL WAR JOBS
FOR
MEN and BOYS
17 AND OVER, AS
Production Grinders
Hand Screw Machine Oprs.
Shipping Room Helpers
Truckers
NO EXPERIENCE NECESSARY
CHICAGO FLEXIBLE SHAFT CO.
5600 W. ROOSEVELT-RD.

PRODUCTION ENGINEER
Need experienced man who understands tool processing and planning of operations for production:
- A PERMANENT POSITION.
- VITAL WAR WORK.
- GOOD POST-WAR FUTURE.

APPLY
ZENITH RADIO CORP.
6001 W. DICKENS
[1 block south of Austin and Grand.]

1,000 MEN WANTED
Steel Mill Operating
Skilled—Semi-Skilled
No experience necessary. Opportunity for advancement for those who qualify. Good starting rate. Time and ½ for overtime.
Bring birth certificate and social security card. Good transportation. Life and hospitalization insurance available. Applications received every day from 8 a. m. to 4 p. m.
Do not apply if employed at your highest skill in war work.
Carnegie Ill. Steel Corp.
3426 E. 89th-st.

ACTIVE MEN
White. For light factory. Good working conditions. Overtime. War bond bonus. Production bonus. Earnings $29 to $33 per week. Convenient location.
CORY
Glass Coffee Brewer Co.
325 N. Wells-st.

MEN
To operate steel cleaning brushes in large Naval construction shipyard 80 miles from Chicago.
No Skill Required
Rate of pay $1 per hour; 54 hours per week, with time and one-half paid after 40 hours, plus bonus which will make possible weekly wage of $75 or more.
Furnished apartments and single rooms available to our employees. Give complete details, including draft status.
Address E C 406, Tribune.

INSPECTOR
for inspection of motor generators, manufactured under subcontract in Chicago. Must have experience in inspection of same or similar products or have thorough knowledge of radio and allied inspection.
SALARY $240.
For interview phone State 8066 Monday.

FREIGHT HANDLERS
69c per hour; time and one-half after 8 hours; earnings $7.59 per 10 hr. day. Also warehouse men or asst. delivery clerks, $7.59 per 10 hr. day; if qualified after 10 days will promote to deliv. clk., $9.40 per 10 hour day.
PENN R. R.
ROOM 208. 323 W. POLK-ST.

MEN
Wanted for 100% war work.
No age restrictions.
No experience necessary.
An opp. to learn the Plastic business.
60 hour week.
Chicago Die Mold.
4001 Wrightwood.

FACTORY WORKERS
Earn over $40 to start; winding pipe covering; essential industry; no experience required; convenient location; nr. Lake-st.
ACME ASBESTOS CO.,
218 N. Elizabeth-st.

WAREHOUSE FOREMAN,
and shipping clerk for seed warehouse. Steady work; bond required; age 40 to 50 yrs.; must live N. or N. W. side; salary 95c per hour, time and ½ for overtime.
Address D Y 167, Tribune.

SHIPPING dept. help—1 helper, 70-75c per hr.; 5 day week plus overtime. Also 1 to train as assistant head clerk. Hartz Mountain Products, 442 W. Ontario.

MEN and boys—For light factory work; no exp. nec.; good pay, plenty overtime. Eagle Grinding Wheel Co., 2519 N. Fulton.

MAN—For miscellaneous work, shipping rm. Chas. A. Brewer & Sons, 6320 Harvard.

MEN—For light factory work. Apply 1733 N. Kolmar or 3130 W. Lake-street.

HELP WANTED—MEN
Professions and Trades.

ESSENTIAL WAR JOBS
Making Aircraft Forgings
Maintenance Helpers
Shipping Checkers
Press Operators
Instrument Men
Oil Dispensers
Forge Helpers
Millwrights
Die Setters
Ash Pullers
Machinists
Attendants
Janitors
Guards
Yardmen
Sweepers
Die Movers
Car Loaders
Die Repairmen
Stock Handlers
General Helpers
Furnace Loaders
Furnace Repairmen
Heat Treat Helpers
Boiler Room Helpers
Elec. Truck Repairmen
Bring certificate of availability.
WYMAN GORDON CO.
INGALLS SHEPARD DIVISION.
147TH AND PAGE-AV., HARVEY.

GEN. FACTORY WORK
RETORT PROCESSORS
COOKS
WAREHOUSE
SHIPPING
SCALERS
DIPPERS
MACHINE OPERATORS
JANITORS
MACHINISTS
FIREMEN
MECHANICAL HELPERS
GUARDS
In Essential Industry
Starting rate, 69c hour for laborers; time and one-half for overtime; 10% bonus for night work; uniforms furnished and laundered without charge in all production departments.
CAMPBELL SOUP CO.
CENTRAL DIVISION.
2550 W. 35TH-ST.

50 MEN 50
Elevator Operators
Janitors
Watchmen
Oilers
Paper Handlers
Truckers
R. R. Donnelley & Sons Company
2123 Calumet-avenue

EARN EXTRA MONEY
FULL OR PART TIME
MEN—WOMEN
WITH AUTOS
DELIVER PHONE BOOKS IN CHICAGO.
WAGES AVERAGING
$40-$50 PER WEEK
ESSENTIAL WORK
O. P. A. ALLOTS SPECIAL GASOLINE
APPLY DAILY 8 A. M.-5 P. M.
Auto Del. Dept. 419 E. 25TH-ST.
THE REUBEN H. DONNELLEY CORP.

MEN
Factory Workers
START AT APPROXIMATELY
$41 PER WEEK
INCREASE IN 60 DAYS.
The Chicago Screw Co.
1026 S. Homan-av.
OPEN DAILY 8 A. M.-5 P. M.
ALSO SUNDAYS 10 A. M.-2 P. M.

War Plant Labor
48 HOURS PER WEEK
HIGH WAGES
AROUND THE CLOCK OPERATION; TIME AND ½ FOR OVERTIME. PERSONS NOW ENGAGED IN ESSENTIAL WAR WORK AT THEIR HIGHEST LEVEL OF SKILL WILL NOT BE CONSIDERED.
UNITED STATES EMPLOYMENT SERVICE
4711 SOUTH PARK-WAY

FOREMAN
for
sole leather department
SUN SHOE MANUFACTURING CO.
617 N. Aberdeen-st.
[CORNER ERIE.]
HAYMARKET 4775.

MEN OR BOYS
OFFSET PRESS HELPERS
Parcel Post Wrappers
Floor Boy
Gordon Feeders
Positions with post-war future.
Uniform Printing & Supply
351 W. CHICAGO-AV.

FOREMAN, $60 WEEK
and expenses for reliable man with car or light truck in good operating condition. Man with exhaust system or duct cleaning exper. preferred. Essential work; steady for duration and after. Opportunity for advancement. Apply at once. Room 506, 111 W. Washington.

FACTORY HELP
51 HOURS PER WEEK.
100% WAR WORK.
EXPERIENCE NOT NECESSARY.
Western Rust-Proof Co.
2137 WALNUT-ST.

MEN, 45 TO 60
in good health can earn $40 to $46 per week incl. overtime; general stock and material handling in war production plant; 58 hours per week; hours 7:15 to 5:45, Sat. 7:15 to 3:45. Apply in person. Jas. P. Marsh Corp., 2073 N. Southport.

Make $8-$12 Per Day
Our pin setters make big money. Pay daily. Apply after noon.
Lawrence Bowling Alley, 1820 Lawrence.

MEN WANTED
DEFENSE WORK, $50 A WEEK TO START. MUST LIKE MACHINE SHOP WORK. PH. ROCKWELL 1338.

BOYS-MEN—For light factory work; no experience needed. Good pay, quick advancement; steady. Borin, 1331 S. Cicero-av.

MEN — War work; mechanically inclined, for machine trade. No exp. necessary. Good pay. Borco Mfg., 429 W. Superior.

MEN—With some exp. in machine shop. ADDRESS D Y 398, TRIBUNE.

HELP WANTED—MEN
Professions and Trades.

MEN—BOYS
JOIN THE ARMY OF WAR WORKERS UNDER THE ARMY-NAVY "E" FLAG.
Electrical Engineers
Industrial Engineers
Mechanical Engineers
Cost Analysis Clerks
Tool Designers
Time Study Men
Diemakers
Toolmakers
Toolkeepers
Detail Makers
Test Set Makers
Tool Inspectors
Punch Press Opers.
Drill Press Opers.
Vertical Grinders
Universal Grinders
Electrical Testers
Precision Mill Opers.
Precision Lathe Opers.
Auto. Screw Mach. Opers.
Hand Screw Mach. Opers.
WESTERN ELECTRIC CO., INC.
LOOP: 39 S. State-st.
9 A. M. TO 7 P. M.
MAIN OFC.: 23d-pl.-Cicero
8 a. m.-7 p. m.—Sunday, 10 a. m.-2 p. m.

WAR PLANT
with a definite post-war plan
NEEDS
TOOL ENGINEERS
Machine Setup
JR. PHOTOGRAPHER.
GAUGE DESIGNERS.
MACHINE REPAIR.
TROUBLE SHOOTERS.
STOCK CHASERS.
LABORERS.
Foremen, Mach. Shop
INSPECTION SUPVRS.
ELEVATOR OPERATORS.
OILER. CHIPMAN.
JANITOR. TRUCKER.
TINSMITH HELPER.
PHONE
RANDOLPH 7479
INTERVIEW LOOP OFFICE.

Universal Grinder Hands
Lathe Hands
Tool and Die Makers
Tool Room Inspector
Set Up Men, Drill Press
Set Up Men, Turret Lathe
Punch Press Opers.
Electric Truck Opers.
Work in a modern defense plant; top wages, overtime; best of working conditions.
EDWARD KATZINGER CO.
1949 N. Cicero
EMPLOYMENT OFFICE OPEN SUNDAY, 10 A. M. TO 3 P. M.

OPPORTUNITY OF A LIFETIME
for toolmaker or mechanic capable of working with gages and precision measuring instruments.
Medium size corporation in Chicago manufacturing vitally needed precision assemblies for internal combustion engines is looking for an intelligent and progressive person, preferably one with toolmaker's training, to be employed in its experimental shop where the first models of new designs are made.
All our products are now used exclusively for war application. However, these very same products are just as vital in peace time.
Good pay. Pleasant surroundings. All new equipment.
Give full details of your past experience, together with snapshot.
ADDRESS E C 540, TRIBUNE.

ALUMINUM CO. OF AMERICA
Needs men for the following work:
SHIPPING DEPT.
INGOT DEPT.
ROLLING MILL.
INSPECTION DEPT.
MACHINE SHOP.
MAINTENANCE DEPT.
YARD LABOR.
PLANT PROTECTION.
PART TIME WORKERS—4 HOURS.
EMPLOYMENT OFFICES:
47th-st.-1st-av., McCook, Ill.
3011 W. Cermak-road, Chicago.
[Or U. S. Employment offices.]
308 N. MICHIGAN-AV.
4711 SOUTH PARKWAY.
Employment offices open
DAILY 8:30 A. M. TO 4 P. M. SAT., 8:30-NOON TUES., THUR. EVE. 7 TO 9.

BAUER & BLACK
MAINT. MACHINISTS
LABORERS
MIXING MILL OPERS.
STOCKMEN
LOADERS
MATERIAL HANDLERS
If now engaged in war work do not apply.
2500 S. Dearborn-st

MEN
Essential War Work
PLANT ON NEAR NORTH SIDE.
GOOD POST-WAR FUTURE.
Opportunities for:
TURRET LATHE HANDS.
ENGINE LATHE HANDS.
DRILL PRESS OPERATORS.
STOCK CLERK.
FILERS.
ASSEMBLERS.
HOLMES PROJECTOR CO.
1815 N. ORCHARD-ST. [700 W.].

MEN, 38 TO 45
No experience necessary—warehouse and platform work.
Coca-Cola Bottling Co., of Chicago, Inc.
730 S. Jefferson-st.

MEN
with or without exp. for drill press and general mach. shop work.
100% Defense Plant.
Promotional Plan
IDEAL WORKING CONDITIONS.
STIGER PRECISION PRODUCTS, INC.
4616 W. 20TH-ST., CICERO.
LAWNDALE 4414.

PLANT GUARDS
100% WAR WORK.
Men 40 to 55 for uniformed, armed guards. All equipment furnished. Must be willing to work day or night. Able to stand investigation. 6 day week. Earnings approximately $35-$40.
CROWE NAME PLATE CO.
1749 GRACE-ST. BIT. 7500.

5—LABORERS—5
70c per hour; can advance in 3 weeks to machine at higher scale; plenty of overtime at time and ½; 100% war work.
1622 W. Monroe, at Ogden
SEE WELCH OR GREEN.

Catalog-Compiler
Capable of writing catalog copy and with knowledge of mechanical end of catalog production. Address D Y 314, Tribune.

DEFENSE plant needs 2 shipping room helpers—Good pay and working conditions; 48 hour week; considerate supervision.
Motiograph, 4431 W. Lake-street.

LABORERS
44 to 50 hrs. week. Good pay.
Calumet 3460.

GEN. machinist—For defense work. Address F R 179, Tribune.

MEN—Machine shop work. Apply Ace Co-operating Engineers, 903 Wrightwood-av.

HELP WANTED MEN
Professions and Trades.

50—MEN—50
Now in nonessential work
BELL & HOWELL CO.
offers you the opportunity to get into essential industry and learn many trades while doing your part to win the war. Full pay while learning.
TRAIN FOR
MACHINE HAND—EXPERIMENTAL WORK—OPTICAL WORK—LENS MAKING—PAINT SPRAYERS—TOOLROOM HELPERS—CASE MAKING.
Also Openings for:
TRUCKERS—PACKERS—WOOD WORKERS—LABORERS—YARD MEN—JANITORS.
Also openings for CHEMISTS, experienced in lubricating and cutting oils.
APPLY
1801 Larchmont-av. or
7100 McCormick-blvd.
OPEN 8 A. M. TO 8 P. M. DAILY.
Consideration given to all persons not employed at their highest skill in 100% war work.

GENERAL ELECTRIC X-RAY CORP.
Tool Makers
Parts Inspectors
Hand Screw Mach. Opers.
Electrical Assemblers
Machine Shop Helpers
Glass Blowers
Grinders
Stockroom Helpers
Glass Workers
Furnace Attendants
Packers and Craters
Cylindrical Grinders
Tool Crib Attendants
Chip Men
Stock Delivery Men
Inexpd. men-boys to be trained in above and other shop jobs. A1 working conditions. Definite post-war possibilities.
236 S. DAMEN-AV.
8-5 DAILY. MON. THRU SAT.

100% Defense Work
100 MEN WANTED
FOR
SHIPPING CLERKS
FOUNDRY MEN
FOR ALUMINUM AND BRASS FURN'C'S
MAINTENANCE MEN
CRANE OPERATORS
Good salaries; paid vacations; work 48 hrs. and get paid for 52; hrs. 9-5; call at personnel office.
R. Lavin & Sons, Inc.
3426 S. Kedzie

MEN
TO LEARN
ASSEMBLING
GRINDING
ARC WELDING
$36.40 TO $41.60
PER WEEK
AFTER 30 DAYS.
If now engaged in war work don't apply.
MOJONNIER BROS. CO.
4601 W. OHIO

ESSENTIAL INDUSTRY
WANT MEN AGES 17-60
LIGHT WORK.
STOCK MEN
UTILITY MEN
ASSEMBLERS
PACKERS
40 HOUR WEEK.
TIME AND ONE-HALF FOR OVERTIME.
AUTOMATIC INCREASE.
PAID VACATIONS.
EXCELLENT WORKING CONDITIONS.
MITCHELL MFG. CO.
2525 CLYBOURN-AV. LIN. 2800.

MAN for mechanical repair and service work on Ediphone dictating machines. Age 17-60. Essential industry and old estab. bus. No hvy. work. Perm. position. No exp. needed. Short training period. Start at once.
EDWIN C. BARNES & BROS.
173 W. Madison-st., Chgo.
Franklin 6206

FACTORY HELPERS
Punch Press Operators
58 HOUR WEEK
PAID FOR 67 HOURS.
ALL DAY WORK
Good wages; plenty of overtime; experienced, or if inexperienced, we will train; opportunity for advancement; sheet metal fabricating plant doing 100% war work; please bring your birth certificate.
SchneiderMetalMfg.Co.
1805 S. 55th-av., Cicero

Factory Jobs
Miscellaneous
Some clerical—some production; good salary; high percentage war work; fifty miles from Chicago; good transportation or local living accommodations; steady work and permanent; desire man not affected by draft; excellent working conditions; free hospitalization and group life insurance.
Phone Mr. Stiller, Superior 0460, for appointment—or come to our Chicago office for interview.
American-Marietta Co.
12th floor, 43 E. Ohio-st.

CHIEF INSPECTOR
TUTTLE & KIFT, INC.
1823 N. MONITOR
Personnel dept. will be open Sunday.

MEN
FACTORY WORK
ESSENTIAL INDUSTRY.
KRAFT CHEESE CO.
460 E. Illinois-st.
TAKE GRAND-AV. CAR EAST TO KRAFT BLDG., NEAR LAKE SH.-DR.

MEN
for packing, shipping, and miscellaneous factory work; small factory; near North West Side; good transportation.
BODINE ELECTRIC CO.
2254 W. OHIO.

PARTS MAN
MECHANIC
AND CAR WASHER
48 hours a week. Top scale.
Call Monday at Mohawk 4464.

DEFENSE plant needs 10 machine operators—Hobbing, automatic screw, external grinders, bench and turret lathes. Good pay and working conditions; 48 hour week; considerate supervision.
Motiograph, 4431 W. Lake-street.

MEN OR BOYS
for general factory work; defense work; no experience required; good wages.
S. Karpen Bros., 636 W. Cermak-rd.

MEN—For general factory work in defense plant; steady and overtime. Apply Burton Dixie Corp., 1308 W. Cermak-rd.

ATTENDANTS—Male; experienced. Apply North Shore Health Resort. Phone Winnetka 511.

HELP WANTED—MEN
Professions and Trades.

DOUGLAS AIRCRAFT CO., INC.
CHICAGO PLANT
Men with following skills needed
DRAW BENCH OPERATORS.
ENGINE LATHE OPERATORS.
DRILL PRESS OPERATORS.
FORM BLOCK MAKERS.
TURRET LATHE OPERATORS.
JIG BORE OPERATORS.
MILLING MACHINE OPERATORS.
TOOL AND DIE MAKERS.
AIRCRAFT ASSEMBLER, GENERAL FILERS AND BURRERS.
INSPECTORS.
Certified A. A. F. Magnetic.
Service and Flight.
Precision Parts.
Aircraft Assembly.
Air Sheet Metal.
PLANT PROTECTION POLICE.
TOOL DESIGNERS.
TOOLING LIAISON MEN.
PROCESS STAND'S INVESTIGATORS.
PROCESS STANDARDS CONSULTANT.
LOCKSMITH.
Birth certificate must be presented at time of interview.
EMPLOYMENT OFFICE HOURS 8 A. M. TO 3:30 P. M.
Mannheim & Higgins-rds.
PARK RIDGE, ILL.

MEN—BOYS
JOIN THE ARMY OF WAR WORKERS UNDER THE ARMY-NAVY "E" FLAG.
Inspectors
Bench Hands
Detail Makers
Engine Lathe Opers.
Turret Lathe Opers.
Milling Machine Opers.
Milling Mach. Setters
Test App. Repairmen.
Auto. Screw Mach. Opers.
Hand Screw Mach. Opers.
Apply
2060 N. Kolmar
WESTERN ELECTRIC
8:15 a. m.-5 p. m. Mon. thru Sat.

MEN
NO EXPERIENCE NECESSARY
Essential war production plant has openings for 50 men in the following positions:
LABORERS.
STOCK MEN.
SHIPPING ROOM MEN.
TRUCKERS.
TOOL CRIB MEN.
PAINTER'S HELPERS.
Good starting pay and regular increases per union agreement.
MEN NOW ENGAGED IN ESSENTIAL WORK CANNOT BE CONSIDERED.
AUTOMATIC ELECTRIC COMPANY
1019 W. VAN BUREN

A-1 TOOL MAKERS
Tool Room Machinists
Tool Room Cutter Grinders
ARE YOU WORKING AT YOUR HIGHEST SKILL?
The Dodge Chicago Plant has some openings for qualified men. All employe benefits are available such as insurance, health and accident policies. Fine food—convenient transportation.
Employment office offers friendly interviews from 7 a. m. to 7 p. m. every day except Sunday. Bring proof of citizenship and be prepared to secure certificate of availability.
DODGE CHICAGO PLANT
DIVISION OF CHRYSLER CORP.
7401 S. Cicero-av.

FACTORY MEN
For shipping, receiving and general stock handling; must be draft exempt and physically able to do heavy work; jobs open on the 8 a. m. to 5 p. m., 3 p. m. to 11 p. m., and 7:30 p. m. to 6 a. m. shifts; starting rate 65c to 70c per hour plus shift differential. Apply 8:30 a. m. to 4:30 p. m.
Dixie Cup Co.
401-31 N. Western-av.

MEN and BOYS
White or Colored for light factory work.
Will accept older men as well, capable of operating simple machines.
Plenty of overtime.
Attractive starting wages
DAY AND NIGHT WORK.
14 N. PEORIA
5TH FLOOR

Engine Lathe
Milling Machine
Experienced Operators Who Can Make Own Setups
We will also hire inexperienced men and train them in our shops.
Good Wages; Defense Work
HANNIFIN MFG. CO.
621 S. KOLMAR

Lathe Hands
Mechanics
All Around Maintenance Man
Export Packers
100% War Work
48 Hr. Schedule
WESTINGHOUSE
2211 W. Pershing-rd.

Pressed Steel Car Co., Inc.
136th-st. and Brandon-av.
HEGEWISCH STATION, CHICAGO.
Cutter Grinders
Tool Inspector
Laborers
Package Wrappers
FOR OVERSEAS SHIPMENTS.
Persons now employed in war production work will not be considered.

FACTORY LABORERS
ESSENTIAL WAR INDUSTRY.
NO EXPERIENCE NECESSARY.
STEADY WORK. TIME AND ONE-HALF FOR OVERTIME.
APPLY EMPLOYMENT OFFICE.
4435 S. WESTERN-BLVD.

FACTORY JOBS
100% WAR WORK.
DAY OR NIGHT.
48 TO 58 HOUR WEEK
Crowe Name Plate Co.
1749 GRACE-ST. BIT. 7500.

Final Assembly Inspectors
MUST be able to inspect final assembly installations and assemblies, able to use shop mathematics and read blue prints.
Persons engaged at their highest skill in war work will not be considered.
ADDRESS C K 36, TRIBUNE.

FACTORY HELP (17-55)
WAR WORK. NO EXP. REQUIRED. DAY AND AFTERNOON SHIFTS. OVERTIME.
APPLY 2415 W. 19TH-ST.

FACTORY WORK
100% war work; Over 40, married. See Mr. Peters, 1223 W. Monroe.

FACTORY HELP—Interesting work; oppor. to learn trade; good pay and working conditions. Am-Pine Storage Battery Co., 429 W. SUPERIOR.

[Continued on following page.]

HELP WANTED—MEN
[Continued from preceding page.]
Professions and Trades.

MEN—MEN—MEN
Stewart-Warner Corp.
100% War Work
Offers Following Positions:
Laborers and Truckers
Clerks and Stock Chasers
Assemblers and Packers
Janitors
Plater and Sprayer Helpers
Drill Press and Mill. Mach.
Hand Screw Machine
Auto. Screw Machine
Tool and Die Makers
Grinders-Tool and Prod.
Inspectors-Tool and Prod.
Part Time and Full Time
Day and Night Work
10% More for Nights
Apply
Personnel Office
Wolcott-st. near Diversey
8 a. m.-7 p. m. Mon., Tues.
8 a. m.-4 p. m. Wed., Thu., Fri., Sat.

MEAT PACKING
IS ESSENTIAL
in Peace, Too!
Experience unnecessary On Most of These Jobs.
Factory Labor — Truckers
Outside Labor — Loaders
Order Fillers — Stuffers
Beef and Pork Boners
Pickle Cellar Men
Hog Pullers — Electrician
Butchers — Steamfitters
Good pay. Overtime.
Handy transportation.
OSCAR MAYER & CO.
1259 N. Sedgwick-st.
1 Block North of Division-st. L Station

Cuneo Press
NEEDS
Pressroom Helpers
Bindery Helpers
Car Unloaders
Stock Handlers
Shipping Room Help
ALSO
EXPERIENCED
TRIMMING MACH. OPS., 2 DAYS.
FOLDING MACH. OPRS., 2 DAYS.
FLAT CUTTERS, 6 DAYS OR NIGHTS.
Union Scale Paid
Apply Employment Office
465 W. CERMAK-RD.

100% WAR PLANT
NEEDS HELP
Lathe Operators
Drill Press Operators
OPENINGS FOR INEXPERIENCED MEN AS
ASSEMBLERS
AND
LABORERS
GOOD PAY, OVERTIME. BEST WORKING CONDITIONS.
NIGHT OR DAY.
Bastian-Blessing Co.
4201 W. PETERSON-AV.

100 Defense Workers
Experience Not Necessary
17—65.
MILLING MACH. OPERATORS.
LATHE OPERATORS.
HEAT TREATERS.
TOOL GRINDERS.
MACHINISTS.
INSPECTORS.
FORCE MEN.
CAR LOADERS.
SWEEPERS.
85c TO $1.35 PER HOUR.
Pleasant working conditions.
Certificate of availability and proof of citizenship necessary.
EMPLOYMENT OFFICE HOURS:
8 a. m. to 9 p. m., Monday-Friday.
8 a. m. to 4:30 p. m., Saturday and Sun.
L. A. Young Spring & Wire
6601 S. OAK PARK-AV. CHICAGO.

ATTENTION
Hand Screw Machine Men
Northwest side war plant needs several good threading men. Excellent opportunity to get established with a good company; post-war future; A-1 pay; vacation plan.
If currently engaged in war work at highest skill, do not apply.
DEARBORN STOVE CO.
3256 MILWAUKEE-AV.

MEN
UP TO 60
STOCK HELPERS
DISPLAY HELPERS
WINDOW TRIMMERS
MECHANICAL SERVICE
FURNITURE REFINISH'RS
MONTGOMERY WARD
APPLY ANY DAY, MRS. M. SMITH, RETAIL STORE, SO. SIDE OF STREET.
619 W. CHICAGO.

DEFENSE JOBS!
If you're a SKILLED OPERATOR on milling, drilling, grinding or precision bench work and are not in a war industry at present, come talk to us about this real opportunity for you. Stop in between 7 a. m. and 5 p. m.
UNION SPECIAL MACHINE COMPANY
416 NORTH FRANKLIN-STREET.

Foremen—Supervisors
Radio crystal experience desirable but not essential; good pay; vital war work, with excellent post-war possibilities.
MAJESTIC RADIO TELEVISION CORP.
2600 W. 50TH-ST.

MEN OR BOYS
STOCKROOM HELP.
PUNCH PRESS OPERATORS.
TRUCKERS.
GENERAL LABORERS.
No experience required.
Bring birth certificate.
WILSON JONES CO.
3300 FRANKLIN-BLVD.

FACTORY LABORERS
Essential War Food Plant
Steady work; time and ½ for overtime. Vacation with pay and free insurance.
RIVAL PACKING CO.
4500 S. TRIPP.

Physical Program Leader
with school, parks, or club experience; part time work, 6 to 10 p. m., for direction of gymnasium and swimming program. Opportunity to contribute to the war time health and character program and earn extra income.
Duncan Y. M. C. A., 1515 W. Monroe.

MEN—Draft exempt; to learn to operate: Printing presses and Envelope Die Cutting. Good hourly rate, time and ½ for overtime. Apply Transo Envelope Co., 3542 N. Kimball.

FACTORY HELP
White or colored; general factory work; handling paper; essential industry; good pay and overtime.
813 N. FRANKLIN.

HELP WANTED—MEN
Professions and Trades.

THE BUDA CO.
154th and Commercial-av.
Harvey, Ill.
Open Sunday, 9 to 3
Requires Experienced and Inexperienced
Toolroom Machinists
Radial Drill Operators
Milling Mach. Operators
Turret Lathe Operators
Hand Screw Mach. Opers.
External Grinder Opers.
Disc Grinder Operators
Engine Lathe Operators
Millwrights
Electricians
Diesel Engine Testers
Diesel Engine Assemblers
Cost Clerks
Detailers and Draftsmen
Handymen
Precision Inspectors
I. C. Trains and Safeway Buses to Door.
Bring Proof of Citizenship and Statement of Availability.

MEN
Assemblers
Bakelite Molders
Die Setters
Drill Press Operators
Guards
Inspectors
Able to read blueprints and micrometers
Janitors
Machinists
Material Handlers
Packers
Platers
Screw Machine Operators
Stockkeepers
Tinsmiths
Tool and Die Makers
We also have openings for inexperienced men whom we will train for these jobs.
Kellogg
Switchboard and Supply Co.
6650 S. CICERO.

ESSENTIAL WAR WORK
FOR MEN AND BOYS AS
Assemblers
Inspectors
Stockroom Clerks
Shipping Room Helpers
Light Machine Operators
Helpers
No Experience Necessary
If now employed in war work, do not apply.
Pyle National Co.
1334 N. KOSTNER

WAR JOBS WITH LONG RANGE POSSIBILITIES
Men and Boys
17 Years and Over
LABORERS
HELPERS
RIVETERS
PAINT SPRAYERS
BONUS FOR NIGHT SHIFT.
OPERATED 6 DAYS A WEEK, EVERY WEEK IN WAR AND PEACE, FOR OVER A HUNDRED YEARS. EXCELLENT PAY, WITH MUCH OVERTIME. IF NOW WORKING IN ESSENTIAL INDUSTRY DO NOT APPLY.
Jos. T. Ryerson & Son, Inc.
16TH AND ROCKWELL-STS.

MEN
STEADY, PLEASANT, LIGHT FACTORY WORK
No Experience Needed
No Age Limit
RECEIVING LABOR
HELPERS.
ASSEMBLERS.
CLEANING ROOM.
DAY OR NIGHT WORK
2030 N. KOLMAR-AV.

MEN
with or without experience. Steady work. Good pay. Monthly bonus.
Shotwell Candy Co.
3501 Potomac

MEN
FOR
WAR WORK
IN
PLASTICS
NO EXPERIENCE NECESSARY
Chicago Molded Products
1020 N. Kolmar (4530 W.)

FACTORY WORK
EARN AS YOU LEARN.
PAY IS GOOD.
48 HOUR WEEK.
Inspection Work
Grinding Operations
Various Machine Works
WE WILL TRAIN YOU.
APPLY AHLBERG BEARING CO.
3019 W. 47TH-ST.

FACTORY HELP
War Work
Steady work thereafter
High weekly earnings
1020 W. 37TH-ST.

MEN
ALERT, ACTIVE, AMBITIOUS, FOR WORK IN FOOD FACTORY. IDEAL WORKING CONDITIONS.
JOHN SEXTON & CO.
500 ORLEANS-ST.

AN A1 OPPORTUNITY
Will employ and train men to service business machines; permanent position; good starting salary and increased income assured; men in defense work will not be considered. State phone, age, marital and draft status, former connections, and attach snapshot.
ADDRESS D Y 490, TRIBUNE.

Western Pacific Railroad
wants in California, Nevada, and Utah expd. telegraphers, station clerks, brakemen, oil burner firemen, yard clerks, dispatchers, expd. switchmen. If not already employed in essential industry; must be physically qualified to perform duties. Apply Western Pacific Railroad, 105 West Adams-street, Chicago. Rand. 3563.

FOREMAN
MEAT CANNING PLANT.
ESSENTIAL WAR INDUSTRY.
FOR MEAT GRINDING COOLER.
State exp., salary, first letter.
Address E C 251, Tribune.

MAN—To work on insulation truck; steady work, good pay. Report 7:30 a. m., ready for work, 6535 Roosevelt-rd., Oak Park. Euclid 2138.

HELP WANTED—MEN
Professions and Trades.

Why don't you help win this war by getting into war work?
We have openings now for:
Layout Inspectors
Precision Inspectors
Turret Lathe Operators
Automatic Scr. Mach. Ops.
[MULTI SPINDLE.]
Auto. Screw Mach. Helpers
Auto. Screw Mach. Setup
[SINGLE SPINDLE.]
Record Clerks
Parts Inspectors
Gauge Makers
Engine Lathe Operators
External Grinders
Surface Grinders
Laborers and Helpers
WAGE RATES APPROVED BY WLB.
DAY AND NIGHT SHIFTS.
PLENTY OF OVERTIME.
Mills Industries, Inc.
4100 Fullerton

MEN
ESSENTIAL WAR WORK
N. W. SIDE PLANT [1400 W., 2600 N.]
Earn while you learn. Intensive training and rapid advancement for qualified employes. Also many skilled openings for those who qualify.
OPPORTUNITIES NOW AVAILABLE IN:
GRINDING
LATHE
MILLING
PROFILING
SCREW MACHINE
TOOL ROOM
INSPECTION
BENCH WORK
WIRING
STOCK ROOM
GENERAL MAINTENANCE
Many desirable employe privileges. Prompt interviews from 8 a. m. to 4:30 p. m., Mon. thru Sat. and to 8 p. m. Tuesday and Thursday.
If now on full time war work, do not apply.
TELETYPE CORP.
Employment Office
2600 SOUTHPORT-AV.

A 100% War Plant
NEEDS AT ONCE
ASSEMBLERS
WELDERS
LABORERS
MECHANICS
MECHANIC HELPERS
CARPENTER HELPERS
FRAME CLEANERS
CRANE OPERATORS
NO AGE LIMIT
NO EXPERIENCE NEEDED ON MANY OF THESE JOBS. WE WILL TEACH YOU. GOOD WAGES. LOTS OF OVERTIME AT TIME AND ONE-HALF.
C. R. JAHN CO.
1345 W. 37th-pl.

MEN—MEN
for 100% war work
MOLDERS
BUFFERS
TRUCKERS
SERVICE MEN
LABORERS
Substantial earnings
Plenty of overtime
DRYDEN RUBBER CO.
1014 S. KILDARE

AN ESSENTIAL INDUSTRY
WITH DEFINITE POST-WAR FUTURE NEEDS
Tool and Die Makers
Instrument Repair Men
Instrument Makers
Cabinet Makers
Assemblers
ALL DAYTIME WORK. OVERTIME.
CAMERON SURGICAL
666 W. DIVISION

BOYS AND MEN
to learn Die Casting Trade. High hourly rate while learning. Unlimited earnings on piece work basis. 100% war work. Good trade after war. Bonus for night work. Persons engaged in war work need availability certificate. 5851 W. Dickens.
Paragon Die Casting Co.

100% WAR WORK
SPINNERS' HELPERS.
AIR LINE TESTERS.
FORGE MEN.
HAND STAMPERS.
GENERAL FACTORY LABOR.
No experience needed. We will train you; 52 hours' pay for 48 hours work. Excellent transportation. Low cost meals in new cafeteria.
APPLY DAY OR NIGHT.
TAYLOR CYLINDER DIV.
CUNEO PRESS, INC.
465 W. Cermak-rd., 2d flr.

MEN—COLORED
Machine work. Good working cond.; good pay. Apply
Owens Illinois Can Co.
6501 W. 65th-st.

BOYS-MEN
100% DEF. PLANT NEEDS MEN TO LEARN PRECISION TOOL WORK.
LATHES
MILLING
GRINDING
Good Starting Salary
No Exp. Neces. Hay. 3710

Pharmacist.
PHARMACIST
or assistant pharmacists, full time as assistant managers; good salary and comm.; shift; one week days, one week evenings; opportunity for advancement; can also use several exp. apprentices.
LIGGETT DRUG STORE
Employment Office, State and Madison.

PHARMACIST
Background and preference for high type clientele and merchandise; managerial ability; Chicago's finest drug store. Lobby Drug Co., Sherman Hotel.

REGISTERED pharmacist—Competent; permanent position, not over 45; $60 per week. References required. Margolin Drug, 1735 E. 71st-st. Fai. 4278.

PHARMACIST—$65 to $75 per week; registered or assistant. Kleiman Drug Co., Indiana Harbor.

PHARMACIST—Reg. or assist.; good position, pay and hrs. Palisades 0767.

PHARMACISTS or assistant—Full or part time. Pahl Drugs, 7300 Rogers-av.

REG. or assistant—Man or woman; full time pref. Holly. 3932. 2832 Devon.

Farm and Garden Help.
FARM HAND—SINGLE.
Exp. single man for general farm work on 250 ac. dairy farm 1¼ mi. from Batavia. Beautiful community; few miles to Aurora; 45 min. to Chicago, loop; modern bldgs. and equipment; registered Guernseys; splendid future oppty. for aggressive, interested worker. Fine room, bath, lounge club rm. Phone Mr. Hawkins, Seeley 2976, or write 726 N. Franklin, River Forest, Ill.

HELP WANTED—MEN
Butlers, Chauff'rs, Housemen, Etc.

CHAUFFEUR—White; excellent wages, good living quarters; must be first class driver. State age, give complete information of past experience, also references. Address N 592, Tribune.

CHAUFFEUR—Exp.; out of town; white; single; gd. sal. Address F R 369, Tribune.

HOUSEMAN—Wages $110 and living quarters a month. Call Midway 7234.

Clubs, Hotels, and Restaurants.

APARTMENT hotel manager—Experienced; 150 apartments; replies confidential. Address D Y 563, Tribune.

BAR porters—No Sunday or holiday work; good wages and meals. See Mrs. Crawford, Eitel-Field Bldg. Restaurant Corp., 130 S. Clark-st.

BARTENDER
Expd.; union; good salary, uniforms, bonus; steady. Ricketts, 2727 N. Clark.

BARTENDER—Deferred; average salary; day shift. Klas Restaurant, 5734 W. Cermak-rd., Cicero.

BARTENDER—Experienced; to take full charge; must be reliable; good salary. Apply 4010 Broadway.

BARTENDER—Draft exempt; sober; stdy.; good refs. Seeley 9767 aft. 11 a. m.

BELLMAN WANTED.
HOTEL PLANTERS, 19 N. CLARK.

BUS BOYS
COUNTER MEN
CARVERS
Good salary and hours; meals and uniforms; part or full time employment.
HARDING'S
EMPLOYMENT OFFICE 2D FL. 68 W. MADISON.

BUS MEN
White; work thru dinner hour, 5 to 9 p. m.
Good pay and meals.
Apply Personnel Office
PALMER HOUSE

BUS BOYS OR MEN
Full or Part Time
Day or Evening Work
Henrici's Restaurant
67 W. Randolph

Bus Boys and Dishwashers
with experience. $4 per day and meals. No night or Sunday work.
Basement Lunchroom, Men's Store.
Carson, Pirie, Scott & Co.

BUS BOYS—COLORED
Also PORTERS and DISHWASHERS.
Meals and uniforms. Exp. unnecessary.
HARDING'S
EMPLOYMENT OFFICE, 2D FLOOR.

BUS MEN
White or colored, for Evanston restaurant. Pleasant working conditions. Good salary and chance for advancement. Call Miss Nesbit, University 8700 or Hollyct. 2300.

BUS boys and dish carriers for coffee shop—Hours 7 a. m. to 4 p. m.; good salary and meals; no Sunday or holiday work. See Mrs. Crawford, Eitel-Field Bldg. Restaurant Corp., 130 S. Clark.

BUS BOY—Lunch and dinner; some waiter experience; salary $22-$30 weekly depending on ability. Park Lane Hotel, 2842 Sheridan-rd.

BUS BOYS AND DISHWASHERS.
Full or part time; permanent; good transportation; good equipment.
ABBOTT HALL, 710 LAKE SHORE-DR.

BUS boys—$23.50 wk. and meals. See Miss Olson, Gateway Cafeteria, 520 W. Madison.

BUS boy—Average $30 a week and meals. Ricketts, 103 Chicago-av.

CASHIER—CIGAR CLERK.
Experience and good refs. req.
BERGHOFF RESTAURANT.
17 W. ADAMS-ST.
ASK FOR MR. C. A. BERGHOFF.

CASHIERS [2]—Elderly men; no Sun. or holidays; gd. salary. Call Harrison 0612.

CLERK—Nights for apt. hotel. Apply East End Park Hotel, 5242 Hyde Park.

COLORED HELP
BUS BOYS
DISHWASHERS
$21 and meals to start; no Sundays; no experience.
Apply after 10
ONTRA CAFETERIA
123 N. WABASH
231 S. WABASH

COLORED BUS BOYS
and Dishwashers
FOR LOOP AND NORTH SIDE. HIGHEST PAY. PLEASANT WORKING CONDITIONS; MEALS AND PAID VACATIONS. APPLY O'CONNELL'S, 422 E. GRAND-AV.

COLORED MEN
18 to 50 years; for dishes, bus, and porter work; good salary; meals and uniforms free. Quick promot. for smart men.
DE METS, INC. 312 W. Madison.

COOK
Defense Plant Cafeteria.
1 p. m. to 10 p. m.
New equipment. Pleasant working conditions. Good transportation. Excellent pay. Bring Birth Certificate or citizenship papers.
APPLY MR. BAKER, CAFETERIA.
DOUGLAS AIRCRAFT
PARK RIDGE.

COOK
Bus Boys and Dishwashers
Good pay—steady work.
Apply Manager, Homestead Foods.
2600 N. Clark.
Diversey 4377.

COOK
Excellent opportunity for steady worker in loop bank cafeteria. Good working conditions. Meals and laundry furnished. Apply lobby information desk, 231 S. La Salle-st.

COOK
Must be experienced; good pay; steady position. Apply to chief.
OLD HEIDELBERG, 14 W. Randolph-st.

Cooks—Good—Cooks
VERY BEST PAY.
Report to chef, 590 Diversey-pkwy.
ISBELL'S RESTAURANT.

COOK—White all around man; cook for Armour's Cafeteria at 1355 W. 31st. It pays good wages for a steady and experienced man. No Sunday work. Modern kitchen. Lafayette 7000, Ext. 235.

COOK
$48 a week; linen laundered; bonus; steady. Rickett's, 2727 N. Clark.

COOK—Experienced; $45 week and bonus. We close Sundays and holidays; hours 10 to 8:30 p. m.
Hartman's Grill, 11 E. Adams-st.

COOK—MAN OR WOMAN; evening hours; good salary, good working conditions.
5734 W. CERMAK.

COOKS 1st and 2d—White men or women; no Sun. Interesting salary; no night work. Call Harr. 4834.

COOK—Short order and grillman; top pay in city; white; Chatham Post, 7856 Cottage Grove.

COOK—Expd.; steady; good wages; see chef, 4014 Milwaukee-av.

COOK—2d; expd.; $60 per week. Barney's Market Club, 741 W. Randolph.

COOK—Short order for relief. Vine Restaurant, 616 W. North-av.

CLEANERS
APPLY TIMEKEEPER'S OFFICE.
COMBINATION
ROOM SERVICE, BUS BOY, WAITER.
$80 month plus gratuities.
Hans Schoschnig.
BELL BOYS
DOORMAN
ELEVATOR MEN
APPLY MR. ARMSTRONG.
EDGEWATER BEACH HOTEL
5349 SHERIDAN-RD. LON. 6000.

COUNTER MEN—Expd.; no age limit; steady; good hours. Excel. meals, uniforms. Good oppor. for advancement. $27 plus meals to start. 3 W. Grand-av.

COUNTERMEN and bus boys—Meals and uniforms. Apply Interstate Restaurant, Randolph-st. I. C. station.

COUNTER-grill man—Exp.; $36 wkly. Wolf Restaurant, 115 N. Wells.

COUNTER man—Also kitch. helper; steady, good pay. Burlington, 4183 S. Halsted.

DAY CLERK
for near north side commercial hotel; hours 4 p. m. to midnight; salary $100. Delaware 5100.

DESK clerk—4 p. m. to midnight. Wilson Y. M. C. A., 1725 Wilson.

DAY porter—For club work. Steady job. Columbia Yacht Club.

DISHWASHER, HOUSEMAN—COLORED. Live on prem.; 915 Sheridan, Gra. 7379.

DISHWASHER—Good pay. Apply at 22 E. Ontario. L'Aiglon Restaurant.

DISHWASHER—No Sundays or holidays; $23 per week. 549 E. Illinois.

DISHWASHER—No Sundays or holidays. Start $30 wk. 1420½ Morse-av.

DISHWASHER—$30 wk. and meals. Harris Restaurant, 3148 Irving Park.

DISHWASHERS—Days; col. or wh.; no Sun. $25 and meals. 807 Milwaukee-av.

DISHWASHER and porter—Rm. and board. 1550 S. Albany. Phone Crawford 0849.

DISHWASHER—Exp.; no Sun.; good pay. Sam's Restaurant, 3349 S. Normal.

DISHWASHER [mach.]—Military academy; salary and maintenance. Dre. 6737.

DISHWASHER—In institution; full maintenance. Apply 4833 N. Francisco.

DISHWASHER—Kitch. helper; exp.; nights; $25 wk. start. 4657 Drexel-blvd. Dre. 4286.

DISHWASHER—Exp.; NO SUNDAY; $30 WEEK. 1636 IRVING PARK-RD.

DISHWASHER—Colored; morning hours; good pay. Cass Hotel, 640 N. Wabash-av.

DISHWASHER-Porter—Lp.; morns.; no Sun. Gd. pay, mls., uniforms. 325 S. Franklin.

HELP WANTED—MEN
Clubs, Hotels, and Restaurants.

DISHWASHER
$27.45 A WEEK
Best transportation.
Meals, uniform.
Miss Preston, 820 N. Michigan-av. Bldg. Corner Pearson-Tower-ct.

DISHWASHERS
White or colored, for Evanston restaurant. Pleasant working conditions. Good salary and chance for advancement. No age limit. Call Miss Nesbit, University 8700 or Hollycourt 2300.

DISHWASHERS
White or colored; $27, meals, and uniforms. Pike's, 6415 N. Western, or 7249 W. Lake-street.

DISHWASHERS
Loop restaurant, $25 and meals. Apply Triangle Restaurant, 134 W. Randolph.

DISHWASHER—White; $4 day, meals, and uniforms. No Sun. or holidays. Mann's Rainbo Restaurant, 73 E. Lake-street.

DISHWASHER—White; $4 day, meals, and uniforms. No Sun. or holidays. Mann's Rainbo Restaurant, 73 E. Lake-street.

DISHWASHER—Night work; salary $27 and meals. Gladys' Restaurant, 5251 Lincoln-av.

DISHWASHER—Good wages; no Sunday. 1639 Belmont-av.

DISH and pot washers—5½ days; no Sundays. Y. M. C. A. Cafeteria, 19 S. La Salle.

DOORMAN—WHITE
Over 40 years of age, to serve people of social standing in one of Chicago's finest lake front apt. bldgs.; full union salary paid. See Mrs. Welch.
THE NARRAGANSETT BLDG.
1640 E. 50TH-STREET.

ELEVATOR OPERS.—White; some exper.; about $97 mo. Hotel Wacker, Sup. 1386.

FIREMAN
Steady employment. Detroit Stokers. Allerton Hotel, 701 N. Michigan-av.

Fountain Man—Experd.
Good position; drug store, 5301 Hyde Park.

FOUNTAIN man—Days, ½ day Sat., off Sun. $35. Wales, 228 S. Mich. Web. 3485.

GRILL-SANDWICH MEN.
ELFMAN'S, 38 W. RANDOLPH-ST.

GRIDDLE MAN
HAVE ONE 12 TO 9 P. M. SHIFT FOR GOOD FAST MAN. ONLY HAMBURGER AND FRIED HAM. TOP WAGES. PAID VACATIONS. NO SUNDAY. APPLY O'CONNELL'S, 423 E. GRAND-AV.

HAMBURGER MAN
Experience not necessary; $33 per week.
PIKE'S, 5938 N. CLARK.

HAMBURGER MEN—Steady; good pay. Apply 1805 Blue Island. Can. 1911.

HANDY MEN [3]—PORTERS [2].
Prefer handy men having carpentry or painting exp.; good pay; 40 hr.; 5 day wk.; no nights, Sun. or holidays. Apply H. Turngren, 162 W. Erie-st.

HEADWAITERS [2]—Must be efficient, highest salary paid. Barney's Market Club, 741 W. Randolph-street.

HELPER or wringer man—Ldry. dept.; good wages and meals. Apply Ravenswood Hospital, 1931 Wilson.

HOTEL SHERMAN
WANTS TO EMPLOY
MEN AND WOMEN
IN ALL DEPARTMENTS
APPLY
131 W. LAKE-ST. ENTRANCE.

HOTEL clerk—Give full information regarding experience and references, salary desired, in 1st letter; good position open for resp. man. Address D N 435, Tribune.

HOTEL CLERK—NIGHTS.
Switchboard experience; good salary and rm. Paradise Arms Hotel, Van 7300.

HOTEL clerk—Nights; no exper. necessary; good salary and rm. Hubbard Hotel, 417 N. Clark-st.

HOTEL CLERKS [2]—8 hours, 6 days; north side; apply personnel manager. Rex Hotel, 3120 N. Ashland. Bit. 5800.

HOTEL CLERK—Over 50; must be sober. Apply May Realty Co., 871 E. 63d-st.

HOTEL office work—Elderly man; exper. not necessary. 5714 Blackstone.

HOTEL clerk—No exp. nec.; honest, sober, reliable; over 50. 217 N. Clark-st.

HOUSE OFFICERS AND WATCHMAN FOR THE STEVENS HOTEL
Apply in person only after 5 p. m. to Mr. Ben Porter, Chief House Officer, The Drake Hotel, 140 E. Walton-place.

HOUSEMAN
No Sundays. Salary $100.
Park Lane Hotel. 2842 Sheridan-road.

HOUSEMAN
For near north side commercial hotel; salary $90. Delaware 5100.

HOUSEMAN
Apt. hotel; steady employ. No Sun. work. Sheridan Surf Apts., 425 Surf. Bit. 7200.

HOUSEMAN—WHITE
Good hours, no Sunday work. Good pay. Chicago Athletic Assn., 12 S. Michigan.

HOUSEMAN—Good hrs., no Sundays, good pay; see housekeeper on 4th floor, 30 W. CHICAGO.

HOUSEMAN—Wht. or col., for rmg. hse.; exp.; refs.; sal. and 1 rm.; basemt. apt. 845 W. Sheridan. Apply 1-4.

HOUSEMAN—Colored; all around; maintenance, decorating in apt. house; $30 wk. with room. 4244 Kenmore. Lin. 8968.

HOUSEMEN—Hotel exp.; refs.; count linens, etc.; $112 month; off Sundays. Hotel Wacker. Superior 1386.

HOUSEMAN—Do some painting; no Sun. or hol.; good wages. Rainbow Apt. Hotel, 7715 South Shore-dr.

HOUSEMEN—For cleaning by the day; good pay. Ft. Dearborn Hotel, 117 W. Van Buren.

HOUSEMAN—WHITE OR COLORED.
WALDORF HOTEL, 6139 S. ELLIS.

HSEMAN.—Mid. aged; rmg. hse.; gd. wages; 2 r. apt.; stdy. Calumet Hotel, 55 W. Erie.

HOUSEMAN—Apt. hotel; white or col.; no Sundays. 530 Arlington-pl., Lin. 8300.

HOUSEMAN—$115 per mo.; 6 day week. Commonwealth Hotel, 2757 Pinegrove.

HOUSEMAN—Boys' home; full maintenance; gd. salary. Ap. 4833 N. Francisco.

JANITOR'S HELPER, $150.
See Mr. Sievert, 1100 N. Dearborn-st.

JANITOR—For apt. hotel; salary and apt. Apply 228 E. Huron-street.

KITCHEN MAN
All around kitchen man for work in modern defense plant. Employment office open Sunday, 10 a. m. to 3 p. m.
Edward Katzinger Co.
1949 N. Cicero

KITCHEN man — Experienced; good pay. Apply after 10 a. m. Teddy's L'Aiglon Restaurant, 22 E. Ontario.

KITCHEN Men — White; $75 month and meals. St. Luke's Hospital, 1440 Indiana.

LOBBY MAN—$150 MO.
Sovereign Hotel, 6200 Kenmore.

Maintenance Man
White. South side hotel. Good salary. Excellent working conditions. Address F R 475, Tribune.

MANAGER—For West side Barbecue restaurant; must have steam table exper.; knowledge of buying and handling of records. Apply in person at 2228 W. Madison, Lumber Yard Office, after 3 p. m.

MANAGER—For 110 rm. hotel; S. Side; married man preferred; living quarters. Address E C 427, Tribune.

MANAGER—For restaurant in hotel. State reference and experience.
Address D Y 320, Tribune.

MANAGER—Expd.; nights. LITTLE JACK'S RESTAURANT, 3175 W. Madison.

MAN—Middle aged, as night clerk for sm. hotel; refined clientele; no book work; switchboard experience helpful.
Merlonde Hotel, 4946 Sheridan-rd.

MEN OVER 50
Full or part time work, for general cleaning in bldg. housing navy and army men. Apply Abbott Hall, 710 Lake Shore-dr.

NIGHT CLERK
Small residential hotel, no transcript. Opportunity to advance. Satisfactory salary and bonus.
Mr. Kean. Franklin 2363.

NIGHT WATCHMAN
for hotel desk and small switchboard; no book work; hours 11 p. m. to 7 a. m.; no experience necessary; physical handicaps no objection; $80 a month. 6214 Winthrop. Sheld. 1600.

NIGHT AUDITOR—Straight transcript; salary according to ability.
Park Lane Hotel, 2842 Sheridan-rd.

NIGHT CLERK
Expd.; elderly; good salary and room. 830 S. Michigan Hotel.

NIGHT clerks—For hotels near loop. One with exper., salary $115 mo. and rm. Another one, no exper. necessary, $90 mo. and rm. Phone Harrison 9560.

NIGHT clerk—Temporary work; Nr. North Side. Hotel Ryan, Whi. 4900.

ORDERLY—$75 mo. and meals. Augustana Hospital, 411 W. Dickens-avenue.

Painter—Wall Washer
Nonunion; head painter; must know mixing; draft exempt; age no limit if active. Apply Mgr.
1545 E. 60th. Dor. 4300.

PORTER-dishwasher — Good wages; good hrs.; meals and uniforms furnished. Apply 1201 N. Clark-st. Ask for Mr. Bailey.

PORTER—STORE; NO. SIDE; STEADY; no Sun.; top wages. Apply 11 a. m.-3 p. m. SCHLOSSER'S Bakeries, 4822 N. Lincoln.

PORTER—Exp.; very good wages to right man; day wk. 2619 N. Clark. Div. 9697.

PORTER—For barber shop; steady job; gd. pay. University Club, 76 E. Monroe-st.

PORTER-Dishwasher—No Sun. $27 wk. and mls. Darby's Grill, 209 W. Randolph.

PORTER—For high class tavern; $25 and mls. Golden's Restaurant, 6230 S. Halsted.

HELP WANTED—MEN
Clubs, Hotels, and Restaurants.

PORTERS—$30
Experienced for drug store. Good tips, meal and uniforms furnished.
ADLER DRUG CO., 1039 Bryn Mawr-av. Ask for Mr. Kohl or phone Lin. 0845.

PORTER
white, for bakery; $30 wk; no Sun. 5132 Chicago-av.

PORTERS—COLORED
Steady. No Sunday work.
Chicago Athletic Assn., 12 S. Michigan.

PORTER-Dishwasher—White; $25 wk., room and board; pleasant working conditions. 7631 Sheridan-rd. Amb. 9417.

PORTER—White or colored. Interesting salary; no nights; no Sundays. Grand Central Station Rest., Harrison and Wells.

PORTER-dishw.—Col.; 5 p. m. to 1 a. m.; 6 days; $25, meals. 6705 Stony Island.

RECEIVING CLERK — Hotel; $80 and meals. 4607 Sheridan-rd.

RELIEF CLERK
For small north side hotel; experience not necessary; 2 nights a wk. Long. 6511.

RESTAURANT CHEF
Only man with large restaurant or hotel experience need apply. Write, stating experience, reference, and salary desired. Address S 62, Tribune.

RESTAURANT STEWARD
Order supplies, control dishwashers, assist in pantry; $220 per month plus meals, etc. 143 West Van Buren-street. See manager.

Runner—Kitchen Steward
Apply Steward.
HOTEL ATLANTIC. 328 S. CLARK.

SECOND cook—Experienced; permanent position; good salary plus room, board and uniforms. Mount Sinai Hospital, 2750 W. 15th-place.

STEAM table man—Experienced; $40 wk. plus bonus. Kesson Drug, 901 Wilson-av. Ard. 1900.

WAITERS—COLORED
Hotel in Evanston; good pay; permanent position; 6 day week. Call Mr. Reed, University 8700, Atlantic 5054.

WAITER—Exp., 1st class food service. Ray Foley. Mansfield 7087.

WAITERS—Bus boys; colored; steady job. Ill. Athletic Club, 112 S. Michigan.

WALL washers—Two; steady wk.; gd. pay. Ft. Dearborn Hotel, 117 W. Van Buren.

WATCHMAN—Apt hotel; 6 nites a wk; $125 mo. Village 8500 or Austin 8510.

Salesmen.

Advertising Salesmen
Local radio station; expd. telephone man can earn better than $100 wkly. comm. Bonuses and advancement assured producers. Sloane, 37th fl., 75 E. Wacker-dr.

Advertising Salesmen
The Kemper Thomas Co., Cincinnati, Ohio; 61st year in business; enlarging its sales force; largest ADVERTISING specialty line in the country—calendars, posters, cloth, and many other items. Many year round very salable. RESALE lines. No sideline. Permanent opportunity for high grade men. Weekly advance against earned comm. For personal interview call O. C. Briese, sales-manager, Central 4771, Monday, 9 to 12.

AUTOMOBILE SALESMAN
Must have experience; very good earnings; salary and comm.; steady.
CITY. 1718 S. STATE.

Beverage Routemen
Salary and Commission
Royal Crown Bottling
Call H. Werner for appt., Bou. 7170, Mon. a. m.

Engineer Salesmen (2)
for permanent connection with a background of selling V belt drives and power transmission equipment. Chicago territory. Salary and commission.
ADDRESS C T 266, TRIBUNE.

LAUNDRY DRIVER
Route paying $75 per wk. salary and comm.; married. 6962 Cottage Grove.

REAL ESTATE SALESMAN.
Exp.; with car; old est. office; comm.
ARTHUR KRUGGEL, INC., Lon 5531.

ROOFING and siding canvasser—To work with closer; best deal in town; top comm. Telephone Mr. Winkler, Rogers Park 5247, 9 to 12.

TELEPHONE salesmen — Experienced, or men with good voices can make $20 per day selling logical idea over the telephone. Call Greenleaf 3221.

WALLPAPER AND PAINT SALESMEN.
We have openings for outside men experienced in our line, selling painter and maintenance trade in Chicago area. Excellent opportunity for right persons. Commissions. Phone Mr. McElligott, HARRISON 1552.

WHOLESALE Drug Salesman—To contact retail drug stores in Chicago area. Salary, comm., and car expenses. State exp., age, draft classification.
Address F R 232, Tribune.

An Exceptional Opening
Large, well rated Illinois manufacturer supplying essential and nationally known products to industries, hardware, paint and automotive outlets, has splendid permanent opportunity for an experienced high-grade salesman to service established trade in Metropolitan Chicago area. Must have car. Compensation is substantial salary, liberal expense arrangement, plus commissions. Replies giving draft status and detailed business history will be given preference.
ADDRESS E C 460, TRIBUNE.

AMBITIOUS MEN
to join live, modern firm, receive free training selling real estate homesites and investments. Live leads, large comm., daily expense driving account. We are interested only in people with at least a $100 a week ambition. No age limit. See E. E. MITCHELL, ROOM 425.
111 W. WASHINGTON-ST.

SALESMEN
wanted to handle a line of costume jewelry retailing at $1 and up. Give complete details regarding ability, experience, present lines handled, territory covered, and references. Commission. Write: Foremost Jewelry Corp, 417 5th-av., New York City.

AN opportunity for perm. position in an essential industry. Established food route for old reliable corp. Good salary and comm. We will train you. Good chance for harker worker. Apply today. 2010 W. Lake, phone Hay. 0760.

SALESMAN
Prefer young man with mechanical training and education, to sell tool steel; steady position with salary.
Address F R 454, Tribune.

COLORED men—Could you use an extra $5 per day for 3 hours work? Choose your own hours; household product; comm. and bonus. Apply 8 to 10 a. m. and 3 to 5 p. m. 4307 South Parkway.

SALESMEN—Age no barrier; good position with old insurance Co., to sell and collect; experience not necessary; salary and comm.; full pay while learning. Rm. 707, 2400 W. Madison. See 8752.

MEN or women—To take orders from regular customers on established routes. Good income. Commission. Apply The J. R. Watkins Co., 2220 N. Western or 810 W. 76th-st.

DRIVER-SALESMAN.
Permanent position; established route; salary and commission, $65 a week and up; 5 days a week. Apply A. J. Canfield Co., 7001 South Chicago-av.

ROUTE salesman—Selling nationally known product to grocery trade; excellent opportunity for advancement; good salary and commission; 5 day week. Interview 8 a. m. 3401 Cermak-rd.

SALESMEN—$1.00 PER HOUR TO SOLICIT HOME INSULATION LEADS; STEADY WORK; APPLY 9 TO 12 AND 1 TO 3 MONDAY. 3820 W. CHICAGO-AV.

TWO salesmen—To work with experienced closer on insulation, siding and roofing. Salary and comm. 4912 Madison-st.

MEN—To sell Webster Dict.; comm. leads. Haughton-Mifflin Co., 2500 Prairie.

2 HOUSE-to-house canvassers to sell radio service; $3 day. 2815 W. Cermak.

Miscellaneous.

MAN
for cleaning, sweeping, and general work. Globe Furniture & Stationery Co. Central 4820.

HANDY men [2]—$1 per hour to start, raise accordingly; carpentry, tuck pointing, chimney work. Phone 9 p. m. TRIANGLE 9368.

LABORERS
SHOP AND YARD; 6 DAY WEEK.
2310 S. PAULINA.

FREIGHT HANDLERS
essential industry; day and night. 1314 W. Randolph-st.

ELDERLY gentleman—For light duties in loop management office.
Address E C 360, Tribune.

HANDYMAN—For small bldg. occupied by industrial testing lab. Certain-teed Products Corp., 1230 W. Jackson-blvd., Chgo.

MAN—Stockroom work. Permanent. No Sundays, holidays. $100 mo. Vacation with pay. Address E C 592, Tribune.

COLORED men—For shipping room; steady work, overtime. Milko Cone & Baking Co 2016 W. Washburne-avenue.

MEN—To deliver morning newspapers between 4 a. m. and 7 a. m.; $35 to $50 per month. 1876 W. 79th-st.

MEN—White or colored; no experience necessary; good wages; essential industry. 759 S. CICERO.

WATCHMEN [2]—Nights and Sunday; elderly man suitable.
Apex Iron & Metal, 2204 S. Laflin-st.

HELPERS on ash truck—$7.00 per day. 6 day wk. 5515 W. 16th-street.

DRIVER—UNION.
World Laundry, 4100 N. Rockwell.

JANITOR—Experienced; nights; oil burner 2421 N. WESTERN.

ELDERLY MAN—Light messenger work. ROOM 44. 39 W. ADAMS-ST.

MAINTENANCE man—For defense work Address F R 180, Tribune.

MAN—For poultry dressing; year around job; $25 wk. and comm. 747 S. Western.

HOUSEMAN—Middle aged; rmg. hse.; oil heat; room, salary. 3723 Fremont.

HELP WANTED—MEN
Miscellaneous.

MEN—BOYS
JOIN THE ARMY OF WAR WORKERS UNDER THE ARMY-NAVY "E" FLAG.
NO EXPERIENCE NECESSARY
Helpers
Packers
Janitors
Truckers
Laborers
Wiremen
Watchmen
Bench Hands
Stock Selectors
Freight Handlers
WESTERN ELECTRIC CO., INC.
Loop: 39 S. State-st.
9 A. M. TO 7 P. M.
Main Ofc.: 23d-pl., Cicero
8 A. M.-7 P. M.—SUN. 10 A. M.-2 P. M.

ALUMINUM CO. OF AMERICA
Needs men for the following work:
SHIPPING DEPT.
INGOT DEPT.
ROLLING MILL.
INSPECTION DEPT.
MAINTENANCE DEPT.
MACHINE SHOP.
YARD LABOR.
PLANT PROTECTION.
PART TIME WORKERS—4 HOURS.
EMPLOYMENT OFFICES:
47th-st.-1st-av., McCook, Ill.
3011 W. Cermak-road, Chicago.
[Or U. S. Employment offices.]
308 N. MICHIGAN-AV.
4711 SOUTH PARKWAY.
Employment offices open
DAILY 8:30 A. M. TO 4 P. M. SAT., 8:30-NOON TUES., THUR. EVE. 7 TO 9.

DRIVERS
GASOLINE
TRANSPORTS
SEMI-TRAILER
EXPERIENCE
Call Lemont 600

GOOD WAR JOBS
FOR MEN.
INSIDE WORK.
No Experience Necessary
LABORERS
HOURS 4:15 P. M. TO 12:45 A. M.
Starting pay, $35 per week.
After 30 days your pay will be approx
$47 WEEKLY
Hotpoint
5660 W. TAYLOR-ST.

50 MEN
HELPERS
HANDY MEN
LABORERS
NO EXPERIENCE NEEDED.
TOP SALARY
PLENTY OVERTIME.
APPLY READY FOR WORK.
CHURCHILL CABINET CO.
2119 W. CHURCHILL-ST.
2100 WEST—1800 NORTH.

COLORED MEN
in housekeeping department of loop hotel.
Plenty of jobs. Salaries according to ability and skill.
Housekeeper, 24th Floor.
PALMER HOUSE

AIRCRAFT WORKERS
TRAINEES
We need several men for all depts. We will school and pay you a high wage rate while learning. Good positions for men who qualify. 10% bonus for night shift. Vacations with pay; canteen service. Only willing workers need apply.
AIRCRAFT DIESEL EQUIP. CORP.
4401 N. RAVENSWOOD.

PLANT GUARDS
W. M. C. regulations. Must prove citizenship and have good rep. 62½c per hour; time and a half after 40 hrs.
Address E C 101, Tribune

BLDG. PORTERS
Good wages, uniform.
Good transportation.
Miss Preston, 820 N. Michigan-av. Bldg.
Corner Pearson-Tower-ct.

JANITOR
Work near home in 100% war plant. 48 hour minimum week.
COOK ELECTRIC COMPANY
2701 N. SOUTHPORT.

Essential Food Industry
Has 3 openings for sincere, dependable workers; pleasant surroundings, easy work, permanent position. Steady work 6 days a week. Good pay. On Lake-st. "L" and car line, 1 block Washington bus or Western-av. car. Apply Champion Bag Co., 2557 W. Lake-st.

COACH CLEANERS
White or colored.
No experience necessary.
C. & W. I. R. R. CO.
APPLY 448 W. 51ST-ST.

MEN
Load delivery trucks, 5 nights a week. Apply F. Delshly,
NATIONAL BISCUIT CO.
1018 W. Washington.

FREIGHT HANDLERS
OVERTIME AFTER 8 AND 40 HOURS
NATIONAL CARLOADING CORP.,
Door No. 5, House No. 3, 13th-Clark-sts.

COLORED-WHITE
4 men; 17-45 years; start 70c hour; steady; also can learn trade. Checker Cleaners, 1301 W. 63d; 6306 S. Throop.

INSURANCE INSPECTOR
City; draft exempt; good educational background; must type. Salary and expenses. Central 8841.

DEFENSE WORK
Men handy with tools, plenty of overtime. Steady work, good pay. 801 E 50th-st. Ask for Mr. Rome.

MAN—Middle aged; for light porter work; days; 40 hr. week; 50c per hour, time and ½ for overtime. M. Born Co., 1060 W. Adams.

WATCHMEN
$30 per week for 6 nights; permanent. Apply 209 W. Jackson, Room 212.

DOCK MEN
Full or part time; union scale. Wolverine Express, 2340 S. La Salle.

MAN—Dependable; to do general cleaning in building; steady work. Apply at 500 S. Paulina-st. Ask for Mr. Duke.

LAUNDRY DRIVER.
For good route; Cascade Laundry, RADCLIFFE 4000.

DRIVER—Half ton truck; also pack lite articles; 75c an hr. Quam-Nichols Co.; 33D PL. AND COTTAGE GROVE-AV.

BOWLING alley attendant—Private club; part or full time work. See Mr. Jackson, 505 N. Michigan.

MAN—To do genl. and heavy work in wholesale meat market; good pay. Sol Westerfield, 1409 W. Madison.

JELLY cook—Exp jellies and jams; good prospect for a capable man. Advise details. Address E C 475, Tribune.

MEN—With cars or light trucks. Full or part time for essential work. City Bonded Messenger, 221 N. State-st.

PORTER-HANDY MAN—Light work; plenty of overtime. Merrill Publishing, 350 N. Ogden.

MEN—Colored or white; exp. not nec.; per day. LOGAN, 3319 Fullerton.

WASHER.
Alert Laundry, 5723 S. State.

MEN and boys—For factory work; steady. Apply 27 N. Franklin.

PORTER—PERMANENT POSITION.
APPLY 23 N. FRANKLIN-ST.

PORTER.
PLAZA HOTEL, 1553 N. CLARK.

MAN—For poultry dressing; year around job; $25 wk. and comm. 747 S. Western.

JANITOR—Children's nursery, good salary, room, board, laundry, perm. Rock. 9300.

PORTER—Colored; garage work. R. & V. Cartage, 1161 W. Cullerton. Can. 4880.

NIGHT Watchman—Know H. P. boiler. 5530 W. Cermak-rd. Lawndale 4145.

MGR., marr.; age no obj.; furn. bldg.; gd. sal., plus apt. Address N 97, Tribune.

HELP WANTED—MEN

IMPORTANT NOTICE.
War Manpower Commission regulations require that most employes must obtain a statement of availability from their present employers—or from the War Manpower Commission—before accepting a job with another employer. Determine whether you can obtain, or need, a statement of availability. You will save your time and that of the employers.

Miscellaneous.

RAILROAD
Switchmen
Telegraphers-Printer Oprs.
(Multiplex)
Telegraph Construction
Gang—Linemen, Ground
Men and Helpers
Machinist Helpers
Freight Handlers
Car Repair Helpers
Storekeeper Laborers
Commissary Helpers
Yard Clerks
Signal Man Helpers
Roundhouse Laborers
Section Laborers
C., B. & Q. R. R.
Room 200, 547 W. Jackson
If now employed in essential industry a statement of availability is required.

EVEN WHILE TRAINING
YOU CAN EARN AS MUCH AS
$35
if willing to work overtime as cook's and baker's helpers.
Plenty of 1½ Overtime
Several other openings if dislike responsibility.
Night and day cleanup.
Yard and dish men.
Steward's department.
Maintenance.
Transfer work.
Many other benefits. Get set now in inside work for winter. Rapid advancement now and a key job post-war.
SEE PERSONNEL MGR.
FORUM
CAFETERIA. 64 W. MADISON.

MEN WANTED
For general factory work.
No experience needed.
FULL TIME 48 hr. week.
PART TIME 24 hr. week.
Many white collar men now supplement regular earnings by part time day or night work.
Apply employment office. 8 a.m. to 5 p.m.
AMMUNITION CONTAINER CORP.
155th and Commercial-av.
Harvey, Ill.
1 block from I. C. station.
Safeway bus at 154th-st.

WESTERN UNION
Wants Men and Women 50 Years and Older
427 S. La Salle-st.
DAILY 8 A. M. TO 5:30 P. M.

BOYS! MEN!
STOCKROOM AND WAREHOUSE.
We have openings in all depts. Order pickers, packers, checkers, stockmen, shipping room, truckers, etc.; good salary; 40 hour, 5 day week; time and ½ for overtime. Apply
LIGGETT DRUG CO.
310 W. POLK-ST.

PEPSI-COLA
Chicago bottling company needs men, all ages; modern, new plant offering steady work; good post-war future; start 7:30 a. m. at good rate, with increase after 2 weeks; 6 day week. Apply now when opportunity best and many positions to work up to.
1745 N. KOLMAR [4500 West],
OR 344 E. 63d-st.

WAREHOUSE MEN
FOR NIGHT WORK
Permanent jobs in food industry; guaranteed average weekly earnings to start $41.08. Only married men with children considered. Apply 9 a. m. to 5 p. m. Jewel Food Stores, Employment Office,
3617 S. Ashland-av.

WHY NOT UTILIZE YOUR SPARE TIME
HANDLE MAIL AND BAGGAGE
a few hours mornings or evenings.
For Details Employment Office.
CHICAGO UNION STATION.
516 W. JACKSON

MEN
Also 4-F men
for communication carriers.
40 hr. week, time and ½ overtime.
Hours and location to suit convenience.
POSTAL TELEGRAPH
S. M. Lesko, basement, 166 W. Van Buren.

FACTORY HELP
NO RESTRICTIONS.
Good working conditions; opportunity for promotion if you don't mind starting from the bottom. Not a war business; classified as semi-essential.
PLENTY OVERTIME PAY.
DAD'S OLD FASHIONED ROOT BEER.
2800 N. Talman-av. See Al Freeman.

Men, 21 or Over, with Cars
DAY-NIGHT AND WEEK-END WORK.
Message deliveries in vicinity of home. Bring driver's license and soc. sec. No.
Apply empl. mgr., days till 8 p. m.
WESTERN UNION TELEGRAPH CO.
417 S. La Salle.

Drivers, Helpers, Packers
for Moving.
JACKSON STORAGE & VAN CO.
112 Burlington-av., La Grange.
645 Lake-st., Oak Park.
3611 W. Cermak-rd.
5951 W. Madison-st.

MESSENGER
Active; draft deferred; familiar with lp.; able to move light furniture.
CALL MISS POWERS, AND. 1756.
111 W. WASHINGTON, ROOM 739.

PACKERS
Middle aged or older for wholesale drug house. Steady work; 40 hrs., 5 days; pleasant working cond. Sal. $25. Apply Mutual Drug Co., 25 N. Green.

CHAUFFEUR
Station wagon; factory 100% war work.
SOLAR MFG. CORP.
4501 S. Western-blvd.

FULL OR PART TIME
Collectors, 3, to collect regular monthly accounts. Must be local man. Room 400, 222 N. Wells-st.

MEN
Labor work; white or colored; steady or part time work; day or night shifts; no exper. necessary. 4310 SHIELDS-AV.

WATCHMEN!
$28 to $35 a week. Essential industry. Inside watching. Apply after 10:30 a. m. RM. 1308, 211 W. WACKER-DR.

MAN—Small chemical plant exp.; servicing disinfectants industrial plants; steady work; good future right man. Phone Chesapeake 1122.

STOCK CLERK—Not employed in war industry; permanent position. Good future. Apply today, R. 503. The Hoover Co. 230 E. OHIO.

NIGHT PORTERS
Good wages and meals.
Old Heidelberg, 14 W. Randolph-st.

MEN AND WOMEN.
No experience necessary.
CONSOLIDATED BISCUIT CO.
1465 W. 37th-st.

WAREHOUSE laborer—Perm.; chemicals; essential industry; state exp.; salary. Address E C 538, Tribune.

MAN—For miscellaneous work in shipping room. Charles A. Brewer & Sons, 6320 Harvard-av.

HANDY MAN—White, Jack of all trades; able to drive. 531 N. La Salle-st.

MAN—Freight elevator operator. Apply 500 S. Throop.

TRUCK loaders—2 husky men; also to help in shop. See Fred Hoffman, 2218 Lake-st.

CLERK—To work in bowling alleys. $30 wk. 6 days. Bensinger's, 131 S. Wabash.

MAN—To distribute pamphlets; know Chicago territory; no selling. Randolph 5615.

[Continued on following page.]

HELP WANTED—MEN

IMPORTANT NOTICE.
War Manpower Commission regulations require that most employes must obtain a statement of availability from their present employers—or from the War Manpower Commission—before accepting a job with another employer. Determine whether you can obtain, or need, a statement of availability. You will save your time and that of the employers.

[Continued from preceding page.]

Miscellaneous.

RAILROAD
Engine House Laborers
Car Shop Laborers
Trackmen
Coach Cleaners
Telegraphers
Freight Truckers
Painters
Carpenters
Messengers
and various railroad work available on interview.
APPLY IN PERSON.
PENN. R. R.
Room 208, 323 W. Polk-st.

MAIL HANDLERS
BAGGAGE HANDLERS
TRACTOR DRIVERS
PARCEL CHECKERS
JANITORS
COAL PASSERS
TRACK LABORERS
48 hr. week, time and half after 8 hrs.
EMPLOYMENT OFFICE,
CHICAGO UNION STATION.
516 W. Jackson

MEN
PERMANENT JOBS
IN ESSENTIAL INDUSTRY.
Several base rate jobs open.
Starting rate 80½c per hour, increased to 88½c after 90 days.
48 hour week.
Time and a half over 40.
Temporary employment office
401 E. 115TH-ST.,
Open 12 noon to 8 p. m.
Monday thru Saturday.
Sunday, Sept. 25, 1 to 5 p. m.
GENERAL MILLS, INC.
Plant 104th and Calumet River.

—LABORERS—
100% WAR WORK
TOP WAR WAGES
PLENTY OVERTIME
APPLY IMMEDIATELY.
Ill. Malleable Iron Co.
2852 N. Paulina-st.
Do not apply if now engaged in essential war work.

FREIGHT HANDLERS
Steady Work
Plenty of Overtime
No Experience Necessary
MERCHANT SHIPPERS ASSN.
1858 S. Western-av.
Chesapeake 2626

BOYS! MEN!
Boys in our pressroom, men in various jobs thruout our rotogravure plant; boys past 16, men up to 50; no experience necess.; choice of 3 shifts.
CHICAGO ROTOPRINT CO.
4601 BELMONT

MEN AND BOYS
18 TO 60.
STOCKROOM.
SHIPPING.
ASSEMBLING.
MACHINE SHOP PRODUCTION.
Steady jobs with a future.
ILLINOIS LOCK CO.
737 W. Jackson.

MEN AND WOMEN
WANTED.
Steady work; good wages; 100% war work; good post-war future.
Ingersoll Steel and Disc
1000 W. 120TH-ST.

FACTORY HELP
78C HR. MIN.
PLUS OVERTIME
WILSON STEEL & WIRE CO.
4840 S. Western.

Assistant Managers
for small north side movie theatres; no experience necessary; H. S. education required; neat looking older men preferred for easy work. Apply in person. RM. 506, 845 S. WABASH-AV.

GENERAL LABORER
Top wages. Plenty of over time. Permanent. 100% war work. 240 N. Ashland-av.

2 COLORED MEN
Factory work. Essential industry. Earn $30 to $35 per week. Steady work. INTERNATIONAL TEXTILE CO. 2511 W. 18th-st.

WAREHOUSE MEN AND GROCERY ORDER FILLERS.
5 day week; highest wages. Certified Grocers of Illinois, Inc., 1006 W. Randolph. Canal 0765. Ask for Mr. Tross.

ORDER filler and stock room men—For work in loop office. Good salary; exp. in stationery and office supply bus. prefd. Old estabmt.; pleas. working conds. Call Miss Schoenfeld, Fra. 6346 for appt.

TRUCK DRIVERS
For established beverage routes. Good salary; permanent. Apply after 10 a. m. 3033 Archer-av.

DOCKMEN
Full or part time men needed; 11 a. m. to 9 p. m. Physical required. Union scale. Burlington Transportation, 432 W. Polk.

TRUCK DRIVER
SPENCER COALS.
4618 Belmont-av.

COAL HIKERS
AND YARD HELPERS.
Spencer Coal, 4618 Belmont-av.

GARAGE manager—And foreman; must be experienced; live South. 5626 Stony Island. Woodlawn, Hyde Park 2187. Also Gas Station Attendant.

BOY OR ELDERLY MAN
for messenger work in broker's office. Rm. 1160, 141 W. Jackson. Web. 4200.

ROUTE man to pick up and deliver to dentists in small truck furnished by us. Good salary. Standard Dental Labs., 185 N. Wabash. Dea. 6721.

MAN—Some exper. elec. wiring instruments assist in small shop. War work; overtime. 3747 W. Division-st.

SHIPPING AND RECEIVING CLERK.
Steady work. Kupfer Printing Co. 501 S. Jefferson-st. Harrison 4847.

LAUNDRY route man—Estab. route; experience not necessary. Happy Day Laundry, 2605 W. Armitage-av.

PORTER—Or handy man for bowling alley; full or part time work; $30. Apply today, 1 to 5 p. m. 1777 Howard-st.

WATCHMAN—$125 per mo.; flat free; heated. Call Bru. 5700, Mr. Wohlford. 2255 WABANSIA-AV.

MAN—Past draft age; experience unnecessary; making tabs; 75c hour. 1315 W. Congress-st., 7th floor.

MAN—Travel beat for merchants police service; north side; 6 nights; good pay; steady work. 1601 Thome-av., Rm. 2-A.

MEN—For light messenger service; steady work; good pay. Apply J. M. Bundescho. 65 E. South Water-st.

TRUCK driver—And porter; loop location. Call Central 7144.

LAUNDRY driver—Expd. commercial man. Superior Laundry, 216 W. Ontario.

MEN—Strong; good pay. Steady work. 1259 S. Campbell.

MAN—Elderly, handy; no exper. needed. Sal. and maintenance. 9435 Langley.

HELP WANTED—MEN
Miscellaneous.

WAR WORK OPPORTUNITIES
LABORERS
No Experience Required
Become shipping room packers, stock rm. helpers, maintenance helpers, janitors, etc.
Prompt interviews from 8 a. m. to 4:30 p. m. Monday thru Saturday and Tuesday and Thursday to 8 p. m.
If now on full time war work, do not apply.
TELETYPE CORP.
Employment Office.
2600 SOUTHPORT-AV.

Essential Work
MEN OVER 18
REGARDLESS OF DRAFT STATUS.
Deliver phone books in Chgo. Several weeks work. No Experience Necessary
Many men earn
$40-$45 PER WEEK
PAY DAILY.
Apply Daily, 8 A. M.-5 P. M.—Mr. Mac.
419 E. 25TH-ST.
THE REUBEN H. DONNELLEY CORP.

WE WILL TEACH YOU TO BECOME AN
AUTOMATIC SCREW MACHINE OPERATOR
In Our Ordnance Plant
NO EXPERIENCE NEEDED
STARTING PAY $39.
After 30 and 60 days automatic pay increases will raise your pay to
$52 A WEEK
AFTERNOON & NIGHT SHIFTS OPEN.
APPLY AT
Edison G. E. Appliance Co.
5660 W. TAYLOR-ST.

PERMANENT JOBS IN THE WAREHOUSE
No Age Limit
No Experience Needed
Easy to Learn
SPIEGEL, INC.
1038 W. 35TH-ST.

MILK ROUTE
DRIVER SALESMEN
BOTH DAY AND NIGHT ROUTES.
$49 Per Wk. Plus Comm.
INSIDE WORKERS ALSO WANTED.
We are an essential war industry. Apply in person to Manager at Distributing Branch nearest your home—
836 Evergreen. 1834 Columbia.
4310 N. Kenneth. 1346 W. 103d.
4221 S. State. 6620 S. Wentworth
7500 Central-av., River Forest.
1932 Ridge-av., Evanston.
571 Vine-st., Highland Park.
BOWMAN DAIRY CO.
284 EMPLOYES HAVE BEEN WITH US MORE THAN 25 YEARS.

Railway Express Agency
Openings for 40
Express Handlers
Mechanics
Garage Men
Between ages 17 and 55; 44 hour week.
EXTREMELY GOOD PAY
Apply Employment Office,
410 North Milwaukee-av.; between 8:30 and 5 p. m. See Mr. Karris.

COLLECTOR
UNDER 55
Salary $150 to start plus car allowance or carfare.
PHONE
HOUSEHOLD FINANCE
PALMOLIVE BLDG., 919 N. MICHIGAN. ROOM 2800, J. D. SMITH. WHI. 7174.

RAILROAD
Freight Handlers
C., B. & Q. R. R.
547 W. Jackson, Room 200
If now employed in essential industry a statement of availability is required.

LABORERS
COLORED OR WHITE
Able and willing to work with moving of machines and materials; 48 hour week; [steady to right men]; good pay. Bring birth certificate or citizenship papers.
APPLY AHLBERG BEARING CO.
3019 W. 47TH-ST.

Truck Drivers—Expd.
Refs. required; essential work.
$139-$149 per mo., plus overtime.
THE PULLMAN CO.
4053 S. La Salle

General Cleanup Work
hrs. midnite to 8 a. m.; base rate $28 for 40 hrs.; you will earn $41.20 wkly. thru 8 hrs. overtime and shift allowance; must have birth certificate or proof of citizenship.
EASTMAN KODAK
Processing Laboratory, 1712 Prairie.

MEN OVER 50
Messenger Service
40 hour week
Jahn & Ollier
817 W. Washington

BOYS—MEN
17 YEARS up—Learn offset printing; no experience necessary; considerable government work and overtime; permanent; rapid advancement.
EDWARDS & DEUTSCH,
2320 S. WABASH-AV.

MAN—White; to work in large hospital; permanent; no experience necessary; gd. pay; 40 hours. Room 324. 549 W. RANDOLPH-ST.

ROUTEMAN
Established routes; experience not necessary; union wages to start; will advance money to join union.
Star Cleaners & Dyers, 2421 N. Western.

COAL SCALEMAN
for retail coal company; near loop; must have experience; attractive salary with reliable concern. Mon. 0633.

COLORED men—For sanitary service routes. Cleaning and disinfecting in toilet rms. Must be able to read; good at walking and know city; 5½ day wk. $27.50. Give phone. Address F R 240, Tribune.

BOY OR MAN
to run errands; part or full time; opportunity to learn trade; 5 day wk. Lester Dental Lab., 185 N. Wabash.

COAL laborers—To put coal in basements. Can make up to $10 per day. Come early to work. 3443 W. Addison-street. EXCELSIOR COAL CO.

MAN—Young, as truck helper; good chance to learn refrigeration trade. Steady work. Apply 4411 Lawrence-av.

JANITOR—Good salary, room and board. Apply in person, Montrose Avenue Hospital, 2544 Montrose.

BUILDING LABORERS, 10—2240 S. Grove st. [½ block East of Canal-st.] Edwin E. Husak.

BOYS or men over draft age—For stockroom helpers. Good pay; steady work. Apex Paper Box Corp., 2318 S. Western.

WIND. wash.—White; exp.; $1.35 hr.; limit exp. $1.00 hr. to start; begin. 85c hr. to start; bet. 706, 330 S. Wells.

MEN—For warehouse, to do trucking.
ELDERLY MEN PREFERRED.
N. SHURE CO., 200 W. ADAMS.

MEN—For general work in auto body shop, good pay while learning. Nelson Hirschberg, 5133 Irving Park.

GENERAL stockroom and factory work—5 day week. 65c hour to start; also overtime extra. 234 S. Wells. 7th fl.

GENTLEMAN—Mid. aged or elderly, care for furnace in priv. home; exchange for rm.; cheerful bsmt. apt. Atlantic 9013.

MEN—Colored; 18 to 50 years; steady work; essential industry. Apply 2 to 5 L road to door. 315 W. Grand.

BOWLING ally maint. man—Must be exp.; stdy.; rel. Gd. sal. 1454 W. Madison-st.

MEN wanted—For light factory work. Apply 2512 W. Monroe-st.

CHAUFFEUR'S HELPER — White, strong; room, uniform. Sacramento 0332.

LAUNDRY driver—For South side route. Call aft. 2 p. m. 957 E. 75th. Tri. 7500.

MEN wanted—Handy with hammer; 80c hr. Swanson, 4342 W. Division-st.

COMPANION—To elderly man; vic. 51st-Dorchester. Ken. 4340, apt. 307.

HOUSEMAN—To do gen'l work. Plaza Hotel, 1553 N. Clark. Sup. 2680.

MAN—With selling ability to drive soda water truck. 606 W. 18th. Can. 0436.

TRUCK helper—Miscellaneous cartage. Phone Pensacola 4083.

HELP WANTED—MEN
Miscellaneous.

BOYS AND MEN
White or Colored
No Experience Necessary
STEADY EMPLOYMENT.
OPPORTUNITY FOR ADVANCEMENT.
WE WILL TRAIN YOU FOR BINDERY WORK AS
LAYUP
BOOK PILERS
TRUCKERS
ROW FEEDERS
SACKERS
MODERN CAFETERIA.
LOW COST MEALS.
CONVENIENT TRANSPORTATION.
W. F. HALL PRINTING CO.
4600 DIVERSEY

MEN
General labor and forge shop help. No experience necessary. 100% war work. Overtime. Steady work. Good transportation. Good wages. Post-war opportunities. Consideration for more money 4 times a year. Hospitalization insurance.
Apply
TAYLOR FORGE AND PIPE WORKS
1409 S. Cicero

COLORED MEN
25 TO 50 YEARS OLD
ROLL PILERS
LOADERS
BALER HELPERS
TRUCKERS
WASHUP MEN
Day or night work available
APPLY
407 E. 25th-st.
SECOND FLOOR
8 a. m. to 4:30 p. m.
Monday through Friday

WAR PLANT NEEDS
COLORED PORTER
for permanent job. Good pay. 48 hour week with time and one-half for over 40 hours. Pleasant working conditions. Convenient to L, street car.
SHURE BROTHERS
"MICROPHONES FOR VICTORY."
225 W. HURON, 4TH FLOOR.
Come in between 8 and 4:30 week days.

WE NEED AT ONCE
ACTIVE MEN AS
LABORERS
MIXING MILL OPERS.
MATERIAL HANDLERS
AND STOCKMEN
Phone Victory 3382

FILIPINOS
4 needed for advertising poster work; opportunity to learn post-war trade; 60c an hour to start; full time; some overtime; free full group insurance.
Address E C 486, Tribune

Receiving Room Helper
—
Dock Men and Packers for War Plant
1736 N. Springfield

V MAIL
Draft exempt men to process V-mail; steady employment; starting rate $28 for 40 hrs.; you will work 48 hrs. at $36.40; bonus for shift work.
EASTMAN KODAK
Processing Laboratory, 1712 Prairie.

NIGHT WATCHMAN
for plant doing war work. Must be citizen. Older man pref. Position steady for post-war period. 1733 W. Irving Park-road.

WAR WORKERS
PRODUCTION DEPARTMENT.
48 HOUR WEEK.
START 72½c—30 DAYS 77½c.
7 MONTHS—$1 TO $1.05.
CRIBBEN & SEXTON
700 N. SACRAMENTO.

A $300 laundry route available. If you are interested, apply at once.
Champion Laundry
2500 Fullerton-av.

Bagg'e Mail—Truckers
C. & W. I. R. R. CO.
68¼ CENTS AN HOUR.
Apply Room 204, Dearborn Station, 47 W. Polk-st.

JANITOR helper—Can be over 50 yrs.; good, clean single man or married man without children to assist janitor in operating unfurnished apt. bldg.; $100 per mo. and nice apt. Address D Y 454, Tribune.

LABORERS WANTED.
Auto wrecking yard; no experience necessary; citizenship papers not required.
MARTIN AUTO PARTS CO.
2046 Dominick-st. [1450 W. and 2046 N.]

WAREHOUSE MAN
Draft exempt; steady position; good at figures. Also assist in handling merchandise. 6934 Cottage Grove-av.

DRIVERS
Well established routes; good pay. Apply Unique Cleaners & Dyers. 2643 W. Chicago-av.

A FOOD PLANT
needs two men; no exp. req.; starts at about $36 week; do not apply unless you want steady job. Puritan, 2536 Indiana.

BOILER ROOM LABORER
Edgewater Beach Apts., 5555 Sheridan. Longbeach 8500. Mc Coy.

MAN—Over 45 to act as messenger and be generally useful in advertising photo studio; interesting, essential, and permanent work. Apply 14 N. Michigan, Room 301.

LABORATORY HELPER
Permanent, $100 mo. 2 weeks vacation. Good hours. Apply 956 E. 58th-st.

MEN—Colored or white; for part time work; 16 to 50 years of age; also men for full time, $5.40 per day; steady. Essential industry. 5409 W. Lake.

MEN—With some exp. in small factory, to do miscellaneous heavy work.
ADDRESS D Y 130, TRIBUNE.

NIGHT watchman—Age 50-55; some boiler experience; steady. Eagle Laundry, 2750 W. Roosevelt-rd.

WATCHMAN—Nights; good pay; experienced preferred but not necessary. 6962 Cottage Grove.

TRUCK driver—Steady work; draft exempt. Englewood Millwork Co., 1534 W. 59th-st.

TRADE SCHOOLS—MEN

RADIO-TELEVISION-PLASTICS-PLYWD.
American Television Laboratories.
433 East Erie-street.

LEARN INDUSTRIAL X-RAY.
Earn up to $400 mo. Free book sent. Century College, 30 E. Adams. Fra. 8478.

LEARN RADIO AND TELEVISION.
Prepare for good jobs; license exam.; day, eve.; individualized instruc. MacVane. Rm. 910, 25 E. Jackson. Web. 7586.

LEARN WELDING—Arc or gas; all machine instruction. West Town Welding School, 1910 S. Kedzie. Roc. 4643.

BE an expert welder!—National Welding School, 5428 S. Ashland. Pros. 0056.

ILL. SCHOOL of Machine Shop Inspection. 123 W. Madison. State 5998.

LEARN barbering. 50 yrs. of successful teaching our record. Moler's, 177 N. State.

TRADE SCHOOLS—MEN

INVEST IN YOURSELF AND YOUR COUNTRY.
BUY WAR BONDS AND EDUCATION
Your two best investments.
LEARN
REFRIGERATION AIR CONDITIONING
at this old reliable school.
17th successful year.
Evening classes now forming.
Phone, write or come in for facts.
Utilities Eng. Institute
DIVersey 8633. 1314 W. Belden-av.
ONE BLOCK SOUTH OF FULLERTON.

PLASTICS
PREPARE NOW
in our evening classes to take your place in this fast growing industry. Fall class convenes Sept. 23d at 7:30 p. m.
CALL, WRITE, OR PHONE FOR DESCRIPTIVE LITERATURE.
PLASTICS INSTITUTE
221 N. LA SALLE-ST. CEN. 8373.
Open 9 a. m. to 8 p. m. Sat to 2 p. m.
Home Study Courses Also Available.

LEARN ELECTRICITY! RADIO!
"LEARN-BY-DOING" on REAL equipment—DAY OR EVENING. Quick, practical training. Easy Payment plan. Job service. VISIT OUR FAMOUS SHOPS MON. or THURS. EVE. OR ANY DAY. CALL, WRITE, PHONE for BIG BOOK.
H. C. LEWIS, Pres.
COYNE ELECTRICAL SCHOOL
502 S. Paulina, Chicago 12, Ill.
Phone SEEley 7722.

MACHINE SHOP COURSES
4 to 8 Weeks
Lathe, Milling Mach., Shaper, Drill Press, Grinder. Also complete Machinist and Tool and Die. Day or Eve. Low Cost. FREE Book, Visit Shops, Write or Phone
ALLIED SCHOOL
of Mechanical Trades
609 W. Lake, Chicago. CHEsapeake 3300.

WELDING
Spare time day or evening courses in ELECTRICITY, RADIO, ENGINEERING, DRAFTING, AIRCRAFT, WELDING. Only 10 minutes from loop. Open eves. Call, write, or phone Calumet 8200.
CHICAGO TECH. COLLEGE
20 TECH. BLDG., 2000 S. MICHIGAN.

WELDING.
APPROVED GOVT. COURSE—30 DAYS.
AIRCRAFT.
TOOL-DIE-MACHINIST.
SPECIAL LATHE COURSE, $35.
AUTO DIESEL.
REFRIGERATION—AIR COND.
BODY AND FENDER.
GREER SHOP TRAINING.
Established 41 years. 41,000 grads.
2030 S. Wabash. Cal. 4600.

MACHINE SHOP COURSES.
4 to 8 weeks.
Lathe, Milling Mach., Shaper, Drill Press, Grinder. Also complete Machinist and Tool and Die. Day or Eve. Low Cost. FREE BOOK, Visit Shops, Write or Phone.
ALLIED SCHOOL
OF MECHANICAL TRADES.
609 W. Lake, Chicago. CHEsapeake 3300.

Going Into Armed Forces?
Prepare now to be X-Ray or Medical Lab. technician; practical training in hospital and lab.; qualify for medical department. Day or eve.; 4 mos. course. Web. 3230. CHICAGO COLLEGE of Laboratory Technique, 410 So. Michigan-av.

NEW JOBS OPEN
RADIO BROADCASTING — Learn now — Announcing, acting, script writing, etc. Speed-up courses. DAY or EVE. Phone WAB. 6762 or write or call.
COLUMBIA COLLEGE.
Fine Arts Bldg., Michigan, near Congress.

TRAINED TRANSPORTATION MEN.
Av. $300 per mo.; permanent profession. Train NOW for good pos. with gov't, railroads, air truck lines, industries. Day-eve. Empl. help when qual. Call or write.
FREIGHT TRAFFIC INSTITUTE.
176 W. Adams-st., Dept. T19, Sta. 2330.

TRANSPORTATION
NOW AND AFTER THE WAR.
Railroads, air lines, truck lines, industries need freight traffic personnel. Get into a field with a future. October class forming. Visit for free trial.
14 E. Jackson-bl., Dept. T-9. Har. 8649.

GOING INTO THE ARMY?
You can be an X-ray and Lab. technician in Medical Div. Higher pay. Rapid promotion. 5th months' course. Day or eve. Century College, 30 E. Adams. Fra. 8478.

WELDING course—For sale at a 50% savings for a full 100 hr. course at a leading trade school in Chgo; reason for selling, sickness; cost of course $200; will sell best offer. Pla. 1377.

OFFICE FURNITURE AND DEVICES

LOCKERS
650 heavy gauge steel lockers; unusual construction; 24 in. depth permits several employees to use each locker without crowding. Dustless slanting top, 6 ft. high, complete with keys and built-in locks. Har. 8822.

DESKS—Swivel chairs, tables, filing cabinet. Golf Driving Range, 1 block north of North-av. on River-rd. Melrose Park 1880.

CALCULATORS, dictaphones, adding and bookkeeping machines, safes, desks, refrigerators, etc. All Office Machines Co., 4636 Washington-blvd. Austin 8888.

WANTED FROM PRIVATE PARTY—Desks, chairs, steel files, safe, and adding machine. Hum. 6642.

BUY OR SELL—SAFES, VAULT DOORS, AND MONEY CHESTS. MOSLER SAFE CO., 214 W. JACKSON. RAN. 0211.

FOR RENT—Electrically operated model G-2 Graphotype and model No. 2 Addressograph. Address C L 6, Tribune.

WANTED BY PURCHASING AGENT
8 desks, 3 files, 2 tables, chairs, sofa. Call Bittersweet 6600, apt. 203.

1 WALNUT and 1 mahogany veneer desk; 2 swivel chairs; 1 paymaster 1942 checkwriter; reas. Irving 5420.

DESKS, CHAIRS, TABLES.
Safes, recep. room furn.; new and used. R. W. McGRATH, 1672 W. Ogden-av.

30 STEEL files, 100 steel lockers, time clock, steel and wood desks, safe, cabts., steel shelv. 526 S. Dearborn. Web. 0956.

OFFICE machines of all kinds—Save half. Pruitt, 425 N. La Salle-st. Del. 4900.

WANTED—SMALL AND LARGE SAFES.
ADAMS, BRUNSWICK 8620.

USED desks, chairs, tables, files; barg. GEISER, 130 W. LAKE, DEA. 3788.

EXECUTIVE desks, files, storage cabinets. Tablet arm chairs. Harrison 6450.

USED OFFICE furniture, desks, chairs, etc. KENDRICK, 218 W. Jackson. Cen. 4324.

STEEL shelving—Furniture; wood tables. CENTRAL 20 W. Hubbard-st. Del. 8495.

35 COMMERCIAL school desks—22x28, and chairs; barg. Geiser, 130 W. Lake.

2 SWIVEL chairs, piano, benches, studio couch, 2 office desks, rugs. Ph. Wab. 3678

EDIPHONE set—Also mimeograph. Har. 3476. Rm. 300, 537 S. Dearborn.

DICTAPHONE, transcriber, and shaver in perfect cond. 1520 Belmont. Gra. 6400.

LARGE WALNUT DIRECTORS' TABLE. FRANKLIN 3211.

CLOTHING, FURS, ETC.

YOU must visit Grossman's Thrift Shop, 4543 Sheridan-rd., near Wilson-av., where Furs of the Smart Set are constantly being sent for disposal and you will be amazed at the marvelous bargains you can obtain here. Mink, Fox, Kolinski Chokers, $5 and $10 per skin; gen. Hudson seal, $65; pair genuine silver foxes, $35; chubbies, $10 to $25; fur coats, $15 to $75. All kinds, all sizes. Gen. mink coat, $200; Siberian squirrel, $75; Persian lamb, $75. Tues., Thurs., Sat., till 9 p. m.; Sun. 11-5.

FUR COATS—Slightly used. [Taken in trade]. Bargains for quick sale. Blk. Russ. caracul, $75; beaut. gray Pers. paw, $125; pair gen. silver foxes, $65; White Russ. erm. jacket, $35; long skunk coat, $45; brand new gen. mink coat, $450. Miller Fur Co., 156 N. Michigan.

CLEARANCE SALE.
200 men's new sample suits, topcoats, overcoats, $17.50. Some famous brands; all sizes. Op. eves. till 9. Sun. till 1 p. m. ABBOTT'S CLOTHING CO., 4086 BROADWAY, cor. Belle Plaine.

BUY your furs direct from wholesaler. Save 50% and more. 200 new 1944 styles. Sample fur coats and 100 jackets. Direct from New York mfrs. to you. Guar. wholesale prices or money refunded. Kosnow Furs, 238 S. Market. Open Sun.

300 MEN'S new sample overcoats—$19.50 and $23.50; direct from manufacturer; wholesale district. Howard King & Co., 206 W. Van Buren. Open Sunday 10 to 1.

BARGAIN SALE—High grade, re-sale fur coats, suits, dresses and formals; beginning Monday. 907 N. State-st.

HIGHEST CASH PRICES PAID FOR MEN'S used CLOTHING, ladies' FURS. Always op. 4545 Sheridan-rd. Ph. EDG. 7630. Will call.

FUR coats, $10 up; suits, topcoats, overcoats, $5.95 up. Uncle Max, 675 N. Clark.

HIGHEST CASH PRICES PAID for old fur coats. 28 E. Jackson-blvd., 3d floor.

BOATS, YACHTS, ETC.

REAL buys—Cruisers; 1929; 2 bunks; lav.; galley; 6 cyl. 85 Universal; 30 ft.; 9 ft. beam; radio, etc.; needs paint; motor perfect $1,545
Sea Jay—32 ft.; 9 ft. 4 in. beam; forward and aft cabins; sleeps 4; fully equip.; 90 h. p. Scripts, just overhauled $2,500
Motor boats, $450 up; shown by appointment. Treuber's Marine Sales, 3400 S. 27th-st., Milwaukee, Wis. Mitchell 6422 or Sheridan 1803.

Chris-Craft Sedan Cruiser
Late model, comp. equipped; sleeps 4; acoustical tile ceiling; radio, venetian blds., life jackets, compass, etc. Perf. cond. In water. Seen by appt. H. J. Beutel. Dor. 4000; Ken. 8825 eves. and Sun.

LATE model Chris-Craft cabin cruiser—Sleeps 6; gas refrig. and stove; twin screw; like new. Inspect at Belmont Harbor slip 1. Best offer. Univ. 2127.

FOR SALE—OUTBOARD BOATS.
MAYPOLE, 5901 W. Madison. Man. 10351.

30 FOOT auxiliary sloop. Sleeps four $1,000. Address C K 12, Tribune.

SPEEDBOAT—17½ ft. gray phantom; 103 h. p. motor. Irving 9000, week days.

BARTER AND EXCHANGE

HAVE you anything of value you wish to exchange for well located real estate? Can use stocks, bonds, vacant lots, or what have you? Address E C 509, Tribune.

EMPLOYMENT AGENCIES—WOMEN

Legal Secy., $180+
Lawyer's office. Some evening work.
Steno.-Asst. Bkkpr., $175
1 girl office; loop; 5½ days.
Bkkpr.-Steno., $175
Small office; nr. north; excel. future.
College Girls
$165 plus travel; exp., rm., bd.; bus. or teach. backgrnd.; under 32; no selling.
Secy. to Sales Mgr.
Eastern concern; loop; excel. future. 1 girl office. Salary open.
Secy.-Bkkpr., $175
Small office; near north.
Detail Clerk, $150
Good at figures; lite typing; loop.
Statistical Typist, $150
Accounting firm; loop.
Stenographer, $150
Advertising; near north; 5 days.
Asst. Bkkpr., $150
Typist-Biller, $140
A-1 firm; permanent.
Ediphone Operator, $135
Small office; loop.
Switchboard-Typist, $130
10 Beginners, $120
Will train in clerical and filing.
SECRETARY—Wholesale credit exp. .. $175
STENO.-TYPIST—Factory office $175
SECRETARY to vice pres.; Mich-av. .. $150
Burroughs Operator—No. 7800; nr. lp. $150
STENO.-ASST. BOOKKEEPER $150
COMPTOMETER OPERATOR ..... $140+
SWITCHBOARD-LITE TYPING $120
5 GIRLS to train; filing, clerical ... $120
ORDER CLERK—5 days; nr. loop ... $115
CAFETERIA MNGR., $275
200 GIRLS—NO EXPER.
To learn machine shop, 65c.
10 Assemblers, No Exp., 75c
W-A-B-A-S-H
15th Floor. 202 S. State.

O'SHEA
"AMERICA'S LARGEST"
Accountant $200
MFG. EXP.—WEST SIDE.
Secretary to Mgr. $175
Semi-Secretary $175
LIGHT BOOKKEEPING.
F. C. Bkkpr.-Steno. $170
NEAR LOOP.
Secy. to Pers. Mgr. $170
Steno.-Secy., S.W. 5 da. $165
Compt. Opr., S.S., 5 da. $150
Payroll, some Compt. .. $150
A-R Clk.-Typ.-Loop ... $150
Steno.-1 girl off., Loop. $150
Secy.-La Salle-st. $150
Ediphone Opr.-Loop ... $140
Mail Rm. Supervisor $140
EXCELLENT OPPORTUNITY.
Secy. to Comptroller ... $150
WEST SIDE.
Typists-No exper. $130
Gen. Off.-Clerical-Lp. .. $130
O'SHEA
EMPLOYMENT SYSTEM
64 E. Jackson. WAB. 1884.

"TRIANGLE"
Gertrude C. Bayne, Mgr.
Secty.-Fine opptunity ... $225
Secty.-Small mfg. $225
Cost clerk-A-1 only $225
SECTY.—LA SALLE-ST. $175
STENO.—FINE LEGAL OFC. $165
SECTY.—LEGAL SM. OFC. $150
F. C. BKKPR.—SM. MFG. $150
3 ASST. BKKPRS. $150
COMPT. OPER.; LOOP $145
TYPIST-CLERK—SM. OFC. $140
BILLER-TYPIST—LOOP $140
STAT. TYPIST—5 DAYS; MFG. ... $150
G. O. TYPIST—LP.; 9-5:30 .... $150
P. B. X. TYPIST—MICH.-AV. $130
P. B. X. TYPIST—5 DAYS $120
10 G. O.—NO EXP.; ALL LOC. $110-$125
MANY MORE NOT LISTED
"TRIANGLE"
202 South State-st., 4th Flr.

Zinser Personnel Service
Restaurant Hostess.
Claims Department Clerk.
Comptometer Operator-Typist.
Library Research Assistant.
Credit Manager, South Side Bank.
General Office Figure Clerks.
Secretary for South Side Hospital.
Stenographer, Priority Experience.
Stenographer, Real Estate Experience.
Employment Manager Experience.
Typists; Permanent and Temporary.
Asst. Bookkeeper, S. S. Mfg. Firm.
Secretary for Oak Park Physician.
Statistical Clerk, Knowledge of Spanish.
Educational Assistant, able to Travel.
Legal Stenographers and Secretaries.
Bookkeeper-office manager; S. S. hospital.
F. C. Bookkeeper, Real Estate Office.
Secretary with Religious Background.
Collection Manager; Position in Gary.
Secretary, Advertising or Art Background.
Secretary, University Training; S. S.
Switchboard Opr.-Steno., Advtg. Firm.
Dietician; 5 Yrs.' Exp. Position W. Coast.
RM. 1549. 140 S. DEARBORN.

TUCKER PERSONNEL
120 S. LA SALLE-ST. SUITE 963.
Legal Steno., loop $150
SECY., near west 150
STENO., near loop, 5 days 150
STENO., tech. exp. .... to 150
LITE STENO.-DICT. OPR. 140
STENO., one girl office, loop 140
F. C. BKKPR., know taxes, N. W. ... 175
ASST. BKKPR., N. West 150
EXPEDITER, steel exp., west .... to 175
STATISTICAL TYPIST, loop 140
4 COMPTOMETER OPERS. 140
5 DICTAPHONE OPERS., loop 135
I. B. M. KEY PUNCH OPR., loop 120
RECEPT., swbd., lite typ., Mich.-av. Open
TYPIST, sales dept., 5 days 125
25 TYPISTS-CLKS., no exp. nec. to 135
25 FILE CLKS. and general office .. 115
CENtral 3663.

HELEN DOBBS
RECEPT., LITE STENO.; INS. $140
STENO.-SECY.—Surety bond exp. ... $150
STENO.—LITE DICTAPHONE $135
STENO.-SWBD.-RECEPT.—Beginner .. $120
POLICY WRITER—Take chg. dept. .. $140
POLICY WRITER—Cas. ins. exp. $125
POLICY WRITER—Lite sten., swbd. $125
TYPIST-CLERK—Acctg. dept. $125
3 TYPIST—BEG., learn policies $115
BEGINNER MESSENG.—Lite steno. .. $120
BEGNR. MAIL CLK.—Gen. off.; 5 da. $110
5 BEGIN. FILE CLERKS; 5 day $110
175 W. Jackson, R. A-1801

Office Clerks, $100-$125
Any age; no exp. needed; opportunity.
AIRLINE CLERKS—No exp. $120
SWITCHBOARD opers.—Will teach .. $110
SUPERVISORS—Excel. future $150
Stenos. .... $175 | Asst. bkkprs. .. $150
Drafting or plastics—Will teach $35
Factory Jobs, 85c hr.
COLORED JOBS, $33
Any age; lite work; any hours.
CENTURY 30 E. Adams. 4th floor.

HOTEL HELP ALL TYPES.
Hskpr. ... $100 apt. | Inspectress $100
Linen room .... $90 | Hskpr. out .. $90, r. b.
Hostess ...... $100 | Food checker ... $125
WHITE OR COLORED
Cooks, Bakers, Pantry Girls, Bus Girls, Stm. Table Girls, Kitchen Help.
COLORED MAIDS—NO FEE.
Colored typist .. $90 | Colored steno. ... $100
Col. welders .... $30 | Col. P. Press $30
Learn a trade .. $28 | Assemblers $30
Hand screw op. $35 | Packers $30
MODERN, 21 E. JACKSON

PERSONALIZED SERVICE
OFFICE OPEN TILL 8 P. M. EACH EV.
STENO.-Sec.—Publish. executive .. $40 wk.
STENO.-Sec.—Medical; loop .... 40 wk.
STENO.-Sec. to pres.; adv.; 5 da. 35 wk.
STENO.—Lite detail; mfg.; 5 da. 33 wk.
TYPIST-Clk.—Sales dept.; 5 day .. 30 wk.
COMPT. Opr.-Typist—Sml. dept. .. 40 wk.
CLERK—Supervise sml. dept. .... 35 wk.
CLERK—Records; detail; 5 day .. 30 wk.
FILE CLK.—General office; 5 day 28 wk.
THE HONES COMPANY
14 EAST JACKSON-BLVD., ROOM 1515

STENO.-SECY.—COLLEGE GRAD. $175
STENO.-SECY.—SOME CLERICAL .. $150
COMPTOMETER OPERATOR $150
F. F. BKPR.—NORTHWEST $150
STENO.—DOCTOR'S OFFICE $140
TYPIST—CLERICAL $130
STENO.—1 GIRL OFFICE; 5 DAY .. $130
TYPIST BILLER $130
FILE CLERK—ALPHA $125
TYPIST—SOME CLERICAL; 5 DAY $125
TYPISTS [3]—TEMPORARY .... $6 day
REMINGTON RAND, INC.
309 W. JACKSON.

Occupational, 310 S. Mich.
Bkkprs., accts., stenos., secys., dictaph., billers, typists, swbd., recept., advertis., office mgmt., sales, chemists, supervisors, foreladies, etc.
Many openings; top salaries. See us!

BIGELOW PERSONNEL
Secty.-stenos.—Many .... $125-$175
18 messengers—Office .... Open
Numerous office positions open.
All locations.
14 E. JACKSON. ROOM 1507.

COLORED scrubwomen—Short hours; night work. Room 205, 184 W. Washington-st. Central 0219.

STENOGRAPHERS.
TYPISTS.
Und. E. F., 105 W. Adams, 4th floor.

EMPLOYMENT AGENCIES—WOMEN

"MONARCH"
OFFERS
"THE BEST POSITIONS"
OFFICE GIRLS SEE
Miss Groves Miss Ayres
5 GIRLS, $36
TO LEARN TIMEKEEPING.
TIME STUDY CLK.—Exp. or trained $45
10 OFFICE CLERKS—No exp. $29
BURR. No. 7800 BKPR—No fee .. $150
RESEARCH LIBRARIAN—No fee $125
Secy. to Plant Mgr., $170
SECY. TO LABOR DIRECTOR $175
SECY. to PRES.—5 DAYS $162
SECY.—MICH.-AV. $150
SECY.—Sales mgr.; no fee $150
SECY. to pres.—Lite steno.; no fee .. $130
Beginner Typists, $120
F. C. BKPR. .... $175+full maintenance
F. C. BOOKKEEPER $45
ACCTG. DEPT CLERKS .... to $150
ASST. BKKPR.—No fee $125
3 DICTAPHONE OPERS., CLERKS .. $140
Comp. Opers., Loop, $150
3 COMP. Opers.—No fee $130
2 TYPISTS—Learn personnel $32.50
TYPIST—Lite shorthand; 5 days $135
RAPID TYPIST, clerk; 5 days $125
SWBD.-RECPT.-Typist—No fee $125
Factory Girls, $41
AGE 17-50.
No Experience Needed
Col. Office Girls, to $125
COLORED Counter Girls .... $20+
COLORED Stock Girls—No exp. $23
COLORED Dishwasher .... $20+
COLORED Janitress $29
Tall Colored Girls, $32
COLORED for factory $30
COLORED for assembly $29
COLORED for lite work $26
COLORED husky girls $30
ALL JOBS FULLY GUARANTEED.
"MONARCH"
19 WEST JACKSON-BLVD.
JUST WEST OF STATE STREET.
TELEPHONE WABASH 6911.

LOOP AGENCY
OFFERS
FREE JOBS
THE EMPLOYER PAYS YOUR FEE. THERE IS ABSOLUTELY NO DEDUCTIONS FROM YOUR SALARY. NO STRINGS ATTACHED. THESE JOBS ARE POSITIVELY FREE TO YOU.
INDUSTRIAL NURSE—SECY. .. $130-$150
COMPTOMTR. OPRS.—5 d. wk. $130-$140
STENOS. $110-$150 | ACCT. CLKS. ... $150
BILLERS. To $140 | ASST. BKKPR. .. $130
TYPISTS. To $130 | KEY PUNCH $130
DICTAPHN. .. $130 | B.B.X. TYPIST . $130
EDIPHONE ... $130 | GENERAL OFF. $120
FILE CLKS. . $115 | STENCIL CUT. . $140

SALESWOMEN
Store experience, stationery preferred. Starting salary based on experience; $25 to $30 per week. Quick advancement. Good transportation.
WOMEN 18 TO 35
MACHINE TENDERS, PACKERS, AND INSPECTORS. POSITIONS OPEN ON ALTERNATING 1ST AND 2D SHIFTS. STEADY 2D OR STEADY 3D SHIFT; RATE 1ST SHIFT, 50c HR.; 2D SHIFT, 52¼c HR.; 3D SHIFT, 55c HR.; FOUR AUTOMATIC WAGE INCREASES IN 10 MO.; PRODUCTION BONUS; TIME AND ONE-HALF OVER 40 HOURS.
LOOP AGENCY
28 EAST JACKSON

SECY.-STENO., LOOP, $175
Steno., Loop, 5 Days, $150
TYPIST-BILLER, LOOP $130
LONGHAND BILLER $110
NO FEE ON ABOVE POS.
10 BKPRS., $150-$175
Beg. Stenos.-Typists, $120
Dictaph. Opers., $130-$150
10 TYPISTS, $110-$140
ACCTG. CLERK .... $135-$150
STATISTICAL TYPIST $150
SWBD.-TYPIST, LOOP $115
ELLIOTT-FISHER BKPR. $150
CASHIER, LOOP $130
CHEMISTS
CHEM. LIBRARIAN, RESEARCH .. $160
PH. D., ORG. SYNTHESIS ...... Mo. $300
VITAMIN CHEM., SOME EXP. $200
ANALY. CHEM., FOODS $150
LAB. ASST., METALS, $150
3 CHEM., ROUTINE CONTROL $135
Jr. Chem., no deg. nec., $125
BACTERIOLOGIST, DEG. NEC. $175
RESEARCH CHEM., PETROLEUM .. $150
S-H-A-Y
30 W. Washington Cen. 9800

CRAIG AGENCY
209 SO. STATE. ROOM 708.
SEC'Y-STENO.—Michigan Mfr. $175
STENO.-SEC'Y—Adv.; Mich.-av. $150
STENO.—Radio Scrip Ex.; 5 da. $150
LITE STENO.—Gen. Ofc. $150
STENOS.—Some exp. $130
STENO.-BEGINNER—5 days $110
AUDIT CLK.—North $150
ACCTS.-REC. CLK.—5 da.; So. $150
ACCTS.-REC.—Mich.-av. $130
ASST. BKKPR. $140
CLERK—Good at figures .... to $125
CONTRACT CLK.-TYP. $125
STATIS. TYPIST—La Salle-st. $150
TYPIST—So.; 5 days $125
SWITCHBD.-LITE STENO.—R. E. ... $130
BEGINNERS—CLERICAL $110
TYPIST will teach Dicta. $100
ALL PERM.-POSTWAR POSITIONS.
SEE "CRAIG" TODAY

INSURANCE
EMPLOYER PAYS the FEE
Fire and cas. undtr. $160-175
Stenographers $115-135
Dictaphone oprs. $110-150
Switchboard opr. $110-115
Loss clerks $110-120
Policy writers $100-125
Typists $90-125
Map clerk $90-100
Beginners $85-100
File girls $85-100
Part time typists .... 75c hr.
EMPLOYER PAYS the FEE
FERGASON PERSONNEL
166 West Jackson-blvd. HAR. 9040.

DAVIS
FULL CHG. BKKPR., 30-45 Yrs. Lp. $175
CASHIER—FAIR TYPIST, Nr. West. $125
CLERK—LITE TYP., Lp. 5 days ... $130
CLERK—LITE STENO., Loop $130
SWITCHBOARD OPR.-TYPIST $130
CLERK—INSURANCE Exp Lp. 5 da. $130
2 CLERKS—Gd. at figs. Lp. 5 da. ... $135
TYPIST-BILLER, N. W. 5 da. $140-$150
ACCT. REC. BKKPR.—North side $150
3 FILE CLERKS, All locations $120
DICTAPHONE OPR., Loop, 5 days .. $140
COMPT. OPR., Loop, 5 days $140
STENOS. All locations .... $130-$150
7 S. Dearborn R. 1206

CORBOY-CALVIN
TEMPORARY OR PART TIME.
Typists-Clerks-Bkprs., etc.
Saturdays or evenings.
2 or 4 days or half days.
After school hours.
Many Permanent Openings
STENOS. BKPRS.
SECYS. CLERKS.
TYPISTS. FILE CLERKS.
SWBD.-TYPISTS. COMPTOMETERS.
MACHINE OPERATORS, ETC., ETC.
20 W. JACKSON. WAB. 9284.

STENO., loop, 5 days $130
EDIPHONE OPER., 5 days $120
STENO., nr. north, 5 days $150
TYPIST, nr. loop, 5 days $120
COMPTOMETER OPER., railroad $135
FILE CLERK-TYPIST $130
FACTORY GIRLS
NO EXPERIENCE NEEDED.
SALARY, $26-$45
PROGRESSIVE
11TH FLOOR. 202 S. STATE.

ARROW 33 W. Jackson 2d Floor
COPYWRITER—Mech. background, $200
PERSONNEL ASST. $175
BOOKKEEPER—CLOSE IN $175
ACCTG. CLERK—LOOP $160
STENO.-TYPIST—LOOP $160
CLERKS—NO EXPERIENCE $130
COL. GIRLS, WOMEN, $40

HOUSEKEEPERS—In, out ..... $125-bd.-rm.
Dental technician, loop $125
Purchasing agent, nut and bolt ...... $35+
Cafet. mgr. .... $40 | Steno.-typist $30
Bkpr. .... $35 | Factory ...... 70c o. t.
Swbd. .... $125 | Stock, col. $25
Inspectress ...... 70c | Guards 70c
Couples .... $250 | Supervis., facty. $35
Dietician .... $180 per mo.
SHAY, 1009 N. STATE. DEL. 7400.

! ! NORTHSIDE ! !
4802 BROADWAY. LON. 8802.
Bookkeeper ... $40 | Secy.-steno. $35
Dictaph. opr. .. $35 | Factory girls .. 70c-$1
Clk—Purch., know bolts, screws, nuts. $40
Swbd.-typ., 5 da. $28 | File clk. $25
Gen'l maid, priv., $35 week; matron, $30.

REDFIELD PERSONNEL
Many high grade office positions open.
Suite 1511. 5 S. Wabash.

ELLIOTT FISHER billers and bkkprs.
UNDERWOOD billers and bkkprs.
SUNDSTRAND bkkprs.
Und. E. F., 105 W. Adams, 4th floor.

EMPLOYMENT AGENCIES—WOMEN

Teacher-Librarian, $200
Technical science background.
COPYWRITER—LAYOUT EXP. $200
COPYWRITER—LITE STENO. $155
F. C. BKKPR., $175-$200
STENO.-CLERK—LOOP $150
DICTAPHONE OPERATORS $140
COMP. OPR.—5 DAYS; LOOP.
Employer pays fee $140
JR. STENO.—5 DAYS; NEAR NORTH.
EMPLOYER PAYS FEE $130
BEGINNER TYPIST—5 DAY; NO EXP.
Employer pays fee $110
MAIL CLERK—LOOP; NO EXP.
Employer pays fee $125
HUNDREDS OF GOOD OFFICE JOBS NOT LISTED.
Bio-Chemist, Research, $180
LAB. ASSISTANT—TEXTILES $165
15 LAB. ASSISTANTS—H. S. Chem. only.
Post-war future $140
DETAIL DRAFTSWOMEN AND TRACERS
WITH AND WITHOUT EXP. .. $130-$180
Factory—78c+O.T.
NO EXP.—AUTOMATIC RAISES.
Women, 60c+O. T.
To 55 years—labelling [sitting].
COLORED GIRLS
COL.—EXP. PUNCH PRESS .... 65c+O.T.
COL.—EXP. SOLDERERS .... 65c+O.T.
COL. H. S. GRADS. .... 60c+O.T.
COL.—WRAPPING-PACKING .... 55c+O.T.
COL.—Learn mach. shop and assembly.
Days or nites—No exp. .... 55c+O.T.
COL. TYPIST .... $90-$110
OUT OF TOWN GIRLS
WE SPECIALIZE IN JOBS FOR YOU!
CADILLAC
"THAT FRIENDLY AGENCY!"
5TH FLOOR, 220 S. STATE

See
E. J. Cooney
Frances Wagner
FOR BETTER POSITIONS!
LEGAL STENO.: KNOW BKKPG. $175
STENO.-SECY.; 5 days $150
STENO.-CLK.; 1 GIRL OFC. $130
BEGINNER STENO.; 5 days $120
7 JUNIOR STENOS. $125-135
TYPIST-BILLER $150
TYPIST AND CLERK $130
TYPIST-SWITCHBD. OPER. $125
TYPIST-CASHIER; 5 days $125
BEGINNER TYPIST; 5 days $110
FULL CHGE. BOOKKPR. $150
ASST. BOOKKPR.; WEST $130
CLK. FOR ACCTG. DEPT.; 5 day .. $130
PAY ROLL CLERK; WEST SIDE ... $125
GIRL FOR MAIL DESK $130
PROOFREADER $135
FILE CLERK; 5 day week $125
FAN FOLD BILLER $150
COMPTOMETER OPER.; SOUTH ... $150
CREDIT DEPT. ASST.; no exp. $110
DICTAPHONE OPERATOR $140
REDUCED FEES!!
Glader Corporation
110 S. Dearborn-st., 4th Flr.

MOLENE
BANKERS BLDG. 105 W. ADAMS.
NO REGISTRATION FEE
F.C.BKKPR.—pay roll; N.N.S.; 5 day $175
BKKPR.-TYPIST—Accts. rec. S. S. .. $162
CONFID. SEC.—To compt.; N. W. .. $150
SECRETARY—To pres.; Mich.-av. .. $150
STENO.—Sales dept.; loop $150
COMPT. OPER.—Gd. future; 5 da. .. $140
ACCTS. PAY. CLERK—Loop $140
TYPIST-BILLER—5 da.; loop $140
STATISTICAL CLERK—Loop $135
TYPIST—Invoices; S. W. .... $130+
ASST. BKKPR.-TYPIST—Lp. $130
TYPIST—General; loop $130
RECEPTIONIST-SECY.—Young; lp. .. $130
P. B. X.—No typing; lp. $130
QUOTATION CLERK—Bond hse.; lp. $125
BEGIN. COMPT. OPER.—5 da.; lp. .. $125
RESERVATION CLK.—No exp.; lp. .. $120
FILE CLERK—Loop $120
CHEMISTS
SEE TOM COFFER

Bkkeeper, Inst., $125, r. b.
First aid nurse, industrial .... $125+
Colored steno.-clerk .... $25 to $30
Colored office clerk, light $21
TIMEKEEPER, EVENINGS $31
COLORED GIRLS, $36
Defense factory, no experience.
COLORED GIRLS, $32
TO LEARN PUNCH-DRILL PRESS.
COLORED GIRLS, $30
TO LEARN LIGHT ASSEMBLY.
COLORED GIRLS, $26
To learn inspection or packing.
Col. pastry cook, $125, r. b.
MATRON, school .... $175, R. B. L.
MATRON, wash room $28.60
3 col. canteen, defense .... 60c hr.
Colored elevator, loop .... $20, meals
JACKSON
24 East Van Buren, 2d fl.

BEG. OFC. CLERKS; NO FEE $110
S. S. CONSOLIDATED, 1105 E. 63D.

HELP WANTED—WOMEN
Stores and Offices.

A NEW EVENING SHIFT
LATE AFTERNOON
TO 11 P. M.
If you are occupied during the day . . . but want to earn good money evenings . . . join this new EVENING SHIFT. It's crammed full of pleasant well paid jobs with flexible hours to suit your convenience. Drop into Ward's TODAY and find out all its unusual features.
Some of Many Openings
Merch. examiners, merch. preparation clerk, stock helpers, stock women, order filler, packer, utility clerk and merch. checkers.
MONTGOMERY WARD & CO.
EMPLOYMENT OFFICES .... 2D FL.
HOURS: MONDAY, 8:30 A. M. TO 5 P. M.
618 W. CHICAGO-AV.

ACCESSORIES
JOSEPH SALON SHOES
1113 Lake-st., Oak Park
Have an opening for a young lady with a pleasant personality; capable of selling fine accessories; excellent salary and the best of working conditions.

ACCESSORY and ladies' ready-to-wear shops need 2 ambitious girls; expd. preferred; ideal working conditions; pleasant surroundings; better than average trade; good salary with regular increases; 2 wks. paid vacation. Call Blue Island 12 or Vincennes 1214 for appt.

ACCOUNTANT
food industry, for general accounting work, with experience in internal auditing, cost accounting, and ability to write reports. Excellent working conditions. Progressive personnel policy. Beautiful surroundings. Good week-end transportation to the loop.
In answer state age, family status, education and telephone number.
JEWEL TEA CO., INC.
Barrington, Ill.

ACCOUNTING CLERKS
FILE CLERKS
OFFICE GIRLS
THESE POSITIONS ARE STEADY WITH NATIONALLY KNOWN ORGANIZATION.
DITTO, INC.
2243 W. HARRISON

ACCOUNTANT
Interested in COST and PROCEDURES for position with well established C. P. A. loop firm. Give full background and details.
Address F R 189, Tribune

HELP WANTED—WOMEN
Stores and Offices.

ACCOUNTANTS
Accounting Clerks
Ediphone Operators
Correspondents
General Office
and Pay Roll Clerk
Biller
Post-War Future
If now engaged in war work do not apply.
EXCELLENT TRANSPORTATION.
BAUER & BLACK
2500 S. DEARBORN-ST.

ACCOUNTING clerk-typist—For pay roll and clerical work; good salary, plus lunch. Mt. Sinai Hospital, 2750 W. 15th.

ACTIVE WOMEN
No Experience Necessary
Office Clerks
Stock Clerks
Wrappers
Saleswomen
Presser—Experienced
Stenographer
Apply 7th Flr., Empl. Ofc.
Charles A. Stevens & Co.
19 N. State-st.

ADDING AND BKKPG. MACHINE OPERATORS
for Bank Near Loop
Good opportunity
Mercantile National Bank
541 W. JACKSON

Addressers
If you want to sit in a comfortable chair, with a good typewriter, in pleasant, clean surroundings and EARN GOOD PIECEWORK rates addressing envelopes, you'll enjoy STEADY WORK on a 5 day week.
We can use hand addressers, too.
MAKE THE MOST of your ability at
Sterling Insurance Co.
309 W. JACKSON — ROOM 800.
See Ann Ross today!

ADDRESSING—CLERICAL WORK.
GIRLS—WOMEN
AGE 17 TO 55.
ADDRESSING, TYPING ENVELOPES, TYPING AND HANDWRITING FILING CARDS.
NO EXPERIENCE NECESSARY.
FULL OR PART TIME.
APPLY 2451 S. MICHIGAN, 2D FLOOR.

ADDRESSOGRAPH opr.—Perm. position; 39 hr. wk. Chicago Motor Club, 66 E. South Water-st. Fra. 1818; ext. 304.

ADVERTISING dept. of retail millinery co. has opening for alert, ambitious girl; typing and general office work; opportunity to learn retail advertising profession; permanent position; pleasant State-st. office. Emporium World Millinery Co., 36 South State-st.

ADJUSTER—Laund. adjustment dept.; exp. or willing to learn. 925 S. California.

ALERT GIRL
for mailing, filing, and gen. office work. Good opportunity. General Mills, Inc., 208 S. La Salle.

ALTERATION HELP AND DRAPERS
EXPERIENCED ON BETTER DRESSES; 5 DAY WEEK; PERMANENT; GOOD SALARY
POWELL
700 N. MICHIGAN.

America Fore Insurance Co.'s
BOOKKEEPERS
ASST. BOOKKEEPERS
COMPTOMETER OPERS.
FILE CLERKS
GENERAL CLERKS
TYPISTS
ROOM 1955. 135 S. LA SALLE.

AMERICAN CAN CO.
104 S. MICHIGAN
Openings are available for several inexperienced girls to learn filing and inter-office communications; essential industry; 5 day week.

Amertorp Corp.
NEEDS
COMPTOMETER OPERS.
FILE CLERKS
SHOP MESSENGERS
If now employed at maximum skill in war industry, do not apply.
APPLY AT ONCE
7500 W. Roosevelt-rd.
Forest Park, Ill.

ANXIOUS FOR PERM. JOB WITH GOOD PAY AND POST-WAR OPPORTUNITIES? Girl—White; under 25 for interesting, all around work in mail order motion picture film co.; no typing or shorthand. Must be willing worker; $100 mo. Call afternoons. Rm. 1523, 188 W. Randolph.

Assistant Bookkeeper
Good at detail, checking invoices and miscellaneous work in bookkeeping department. Small office. Good pay. Steady position; 5½ days, 40 hours.
BANKERS BOX CO.
536 S. CLARK, ROOM 1028.

ASST. BOOKKEEPER
National food mfr., near West side, wants thoroly experienced bookkeeper, used to handling payroll, accounts payable, debit, hand postings, social security records, etc. Air conditioned office, pleasant surroundings, splendid future. Phone Mr Hawkins, Seeley 2976, for appointment.

ASST. BOOKKEEPER
Typist to learn to prepare pay roll, sales tax reports, etc. Interesting position for a girl under 40 in essential industry. Apply 666 W. Division-st.

ASST. Bookkeeper—For general accounting dept.; must be able to type; will consider an efficient beginner; near So. Side location. Call Mr. Hall, Victory 3830.

ASSISTANT Manager—Ready to wear. N. W. side specialty shop. $21 per week, plus commissions and bonuses. Give full particulars. Address D Y 558, Tribune.

ATTENTION
POSITIONS OPEN FOR
GIRLS—YOUNG WOMEN
GEN'L OFFICE CLERKS
TYPISTS
EDIPHONE OPERATORS
FILE CLERKS
COMPTOMETER OPERS.
APPLY
The Firestone Tire & Rubber Co.
1030 W. North-av. or ph. Mich. 6610 for appointment.

Attractive Positions
100% WAR PRODUCTION
STENOGRAPHERS
TYPIST-CLERK
Provide for your Post War future now by entering the employ of
MOTOROLA
GALVIN MFG. CORP.
4545 W. AUGUSTA-BLVD.
Personnel Office Open Until 8 p. m.

ATTRACTIVE POSITIONS
in fast growing Loop Bank for women, married or single; experienced or inexperienced, including:
Adding Machine Operators.
Burroughs Bookkeepers.
Cashiers for Teller Training.
Secretaries, Stenos, File Clerks.
Starting salary good. Working conditions ideal with air-conditioned; all daylight modernized surroundings. Age 17-40.
AMALGAMATED BANK
111 S. DEARBORN—COR. MONROE.

[Continued on following page.]

HELP WANTED—WOMEN

[Continued from preceding page.]

Stores and Offices.

BAKERY girls—Full or part time: excellent salary; good working conditions. Apply Employment office, BOSTON STORE, STATE AND MADISON.

BAKERY salesgirls—Investigate our high wages; full or part time; no eve. or Sun.; will train beginners. Apply 11-3 da. SCHLOSSER'S Bakeries, 4822 N. Lincoln.

BAKERY sales clerk—For bakery; no Sun. work; mls. and unif. furn. 520 W. Madison, Chgo. N.W. Dep.; see Miss Stroker.

BAKERY saleslady—Exper'd preferable. Selke's Bakery. 3738 W. Chicago-av.

BAKERY saleslady—Expd. Full or part time. 4930 S. Ashland.

BAKERY Salesgirl—Good pay; exp.; no Sundays. Wallburg Bakery, 2414 Armitage

BAKERY sales girl—Expd. prefd.; no Sunday or nights; gd. wages. 4229 Madison.

BAKERY salesgirl—Hrs. 10-6. Oschmann's Bakery, 1855 W. 59th-street.

BAKERY salesgirl—Some experience. Call Belmont 6056.

BAKERY Salesgirls—Steady or part time. Dinkel's Bakery, 3327 Lincoln-av.

BANK CLERKS
We have several openings for beginners and experienced in banking in our commercial and savings departments.
Liberty National Bank of Chicago, Roosevelt-rd. and Kedzie-av. NEVADA 1370.

BEGINNERS
No experience or training required. $110-$125 per month to start.
CLERK
TYPIST
PAGES
FILE CLERKS
Elevated, street cars, and all railroad stations available for transp.
LONG ESTABLISHED COMPANY.
EXCELLENT WORKING CONDITIONS.
FLUORESCENT LIGHTING.
AIR CONDITIONING.
COMPANY CAFETERIA.
MODERN EQUIPMENT.
Write giving age, experience, training, and ph. number.
Address F R 450, Tribune.

BEGINNERS
Begin your business career with us. We will train you for office work and pay you while learning. 5 day week. No age limit. 5th floor.
HIBBARD SPENCER BARTLETT
18 S. MICHIGAN.

BEGINNER—Learn to operate bookkeeping machine. 225 N. Wabash, 2d floor.

BILLER–TYPIST
We are offering steady employment for an experienced or beginner biller and typist; old established concern centrally located. Phone Randolph 9141.

BILLER
Metro-Goldwyn-Mayer
MOVING PICTURE COMPANY.
1307 S. Wabash. Apply in person.

BILLER-TYPISTS
No exp. nec.; good salary; 40 hr. week; pleasant working cond. Call Superior 8400. Ask for Miss Witt.

BILLER-TYPIST
Permanent position in old estab. company. Call Har. 7414 for appt.

BILLER and typist—5 day, 40 hour week; permanent position. Apply Rm. 306, 29 E. Madison.

BILLING Clerk or typist—Small office; exp. not necessary; 5 day wk.; Sat. overtime. Bridgeport Brass Co., 3453 W. 47th-place.

BILLER—Underwood Fanfold; 5 day week; north side; state age, nationality; exp. and sal. Address F R 262, Tribune.

BILLER—ELECTROMATIC TYPEWRITER Mr. Mooney. Monroe 7000.

BOOKKEEPER
ASST. BOOKKEEPER
STENOGRAPHER
TYPISTS
CASHIER
APPLY
LANE BRYANT'S,
RM. 322. 58 E. WASHINGTON.
Ask for Miss Kadow.

BOOKKEEPER
with general ledger exp. to handle accounts receivable and assist on pay roll and accounts payable. Permanent position. Near Northwest Side. Opportunity for competent woman. Reply in detail, stating nationality, education, age, exp., and salary expected.
Address F R 263, Tribune.

BOOKKEEPER
E. FISHER BKKPG. EXP.; FRT. OFC.

TYPIST AND FILE CLERK
18-25 YRS. OLD.
APPLY 9-5 P. M., AUDITOR'S OFC.
Edgewater Beach Hotel
5349 SHERIDAN-ROAD.

BOOKKEEPER
Location convenient to South and West side; good pay.
Bienenfeld Glass Wks., Inc.
1525 W. 35TH.

Bookkeeping Machine Oper.
DALTON.
TYPIST
40 hr. wk. Conven. downtown office. Apply S. S. White Dental Mfg. Co., 55 E. Washington.

BOOKKEEPER
Permanent, worthwhile position; retail experience preferred; South. Give education, employment, age, salary, phone.
ADDRESS E C 490, TRIBUNE.

BOOKKEEPER-STENO.
30 to 35 yrs. of age; must be expd. in both; South side; salary $35 a week. Give full details in reply.
ADDRESS E C 370, TRIBUNE.

BOOKKEEPER-TYPIST
Loop office; 5 day week. Neat penmanship, typing knowledge for invoicing. Permanent. Give fully age, exp., ref., sal. expected. Address C X 480, Tribune.

BOOKKEEPER-machine operator—Able to balance books, trial balances, profit and loss, etc. Must live north or northwest side of Chicago. Salary and bonus. State experience, age, and salary wanted first letter. Address F R 371, Tribune.

BOOKKEEPER
for Burroughs Moon Hopkins machine; experience or will train one willing to learn; good pay. Call Vic. 8400 or see Mr. Malkin, 1920 So. Michigan.

Bookkeeper—Full Charge
For responsible position with old estab co.; starting salary $35 week; time and ½ for over 40 hours.
ADDRESS D Y 120, TRIBUNE.

BOOKKEEPER
Experienced young lady for Uptown real estate office; attractive hours.
ARTHUR KRUGGEL & CO., Lon. 5531.

Bookkeeper's Assistant
Experienced; West Side war industry; good pay; 40 hour week. Call Mr. Redman at Lawndale 3360.

BOOKKEEPER — With accounting experience; long established business; permanent; good future. Apply
THOMAS PAPER STOCK CO.,
860 W. EVERGREEN-AV.

BOOKKEEPER
to assist accountant and do general office work; permanent position; good starting salary; 5 day week; essential industry.
Address E C 383, Tribune.

BOOKKEEPER
Expd.; good chance for advancement. Good salary. Harrison 1843.

BOOKKEEPER—Light stenography; leather mfg. concern; good steady position; give full details.
Address E C 375, Tribune.

BOOKKEEPER
Full charge; $35 wk.; 40 hrs. Wisconsin Industrial Parts, 2446 S. Prairie.

BOOKKEEPER-TYPIST
University of Chicago; beginner; permanent. Apply 956 E. 58th-st., Rm. 201.

Bookkeeper's Assistants
Exp'd; 5½ day; $29.90-$34.50 weekly. Call Miss Saly, Chesapeake 3500.

BOOKKEEPER'S ASSISTANT—Exp. helpful but not necessary; nr. north side; convenient to L, surface lines. Mr. Whiting, 364 W. Chicago-av. Sup. 1811.

BOOKKEEPER — Experienced; permanent position; opportunity; salary $40.
ADDRESS C Y 230, TRIBUNE.

BOOKKEEPER, JR.—Long estab. loop management firm has perm. opening.
Address E C 367, Tribune.

BOOKKEEPER,
N. C. R. MACHINE OPERATOR.
Permanent; south side. Kenwood 4320.

BOOKKEEPER—Expd.; efficient, capable handling large volume of work. The Cotton Shops. Fra. 8348.

BOOKKEEPER—Good salary; 2 meals; day work. 11 N. Clark, basement.

BOOKKEEPER—Retail coal yard experience. Address C T 551, Tribune.

Burroughs Bookkeeper
for 7200 model machine. Analyzing and posting accounts receivable. Starting salary $30 for 40 hours.
Address D Y 348, Tribune.

BURROUGHS bookkeeping machine operator; No. 7200; accounts receivable. 1901 S. Rockwell-st. Lawndale 8770. Miss Scully.

BURROUGHS bookkeeping machine class 7600 operator—South side; gd. transportation and salary. Address F R 171, Tribune.

CANDY SALESLADIES
No experience necessary
Steady employment
No nights or Sundays
Apply Mrs. Snyder's Candies
119 N. Wabash-av.
After 9:30 a. m.

CANDY SALESLADY
Experienced; $25 to start, with opportunity to advance rapidly. Also openings for inexperienced saleswomen at good starting salary. Address E C 457, Tribune.

HELP WANTED—WOMEN

Stores and Offices.

CANDY SALESLADIES
Full or part time.
Evenings and Sundays.
STORE MANAGERS—Expd.
Apply
1500 E. 53d. 1440 Morse.
1109 Bryn Mawr. 33 W. Randolph.
DUTCH MILL CANDIES,
2222 DIVERSEY.

Can You Run an Elevator?
It's a pleasant activity, paying $125 monthly from the start for a 5 day, 40 hour week, here in these private passenger elevators of ours. For uniformity we would like to have you tall [5 foot ten], clean-cut, active and preferably 25 or thereabouts. Attractive blouse and skirt furnished and dry cleaned free to save your own pretty clothes. Our offices adjoin L, bus, IC and surface lines. For interview address L 134, Tribune.

Butler Brothers
NEED WOMEN
for the Home Front
Permanent Positions Now and After the War
Operating Positions
STOCK HELPERS.
ORDER FILLERS.
ASSEMBLERS.
BILL FILERS.
OPAQUERS.
CHECKERS.
PACKERS.
SORTERS.
5 Day-40 Hour Week
No experience necessary
Office Positions
GENERAL OFFICE CLERKS.
CALCULATOR OPERATORS.
DICTAPHONE OPERATORS.
SORTING CLERKS.
STENOGRAPHERS.
FILE CLERKS.
TYPISTS.
5 Day-40 Hour Week
Housewives
Service Men's Wives
EARN EXTRA MONEY
FOR MORE BONDS
8 A. M.-12 NOON or 9 A. M.-1 P. M.
Order filling and lite stock work.
NO EXPERIENCE NECESSARY.
APPLY EMPLOYMENT OFFICE.
426 W. RANDOLPH-ST.

BURROUGHS bookkeeping machine operator—Exper. Mr. Mooney. Mon. 7000.

CAKE packer—Light, interesting work; good pay; hours 6 a. m. to 2:30 p. m.; steady; no Sundays; north side. Apply 11 to 3. SCHLOSSER'S Bakeries, 4822 N. Lincoln.

CASHIERS
DRUG CLERKS
LUNCHEON SERVICE
APPLY NOW FOR WELL PAYING, PERMANENT POSITIONS; NO EXPERIENCE NECESSARY.
FULL SALARY WHILE TRAINING.
RAPID WAGE PROGRESS.
IMMEDIATE MERCHANDISE PRIVILEGES; OTHER EMPLOYEE BENEFITS.
APPLY AT YOUR NEAREST WALGREEN STORE OR AT
WALGREEN'S
6 E. Randolph-st., Rm. 205
6300 Cottage Grove-av.

CASHIERS
for permanent positions. No Sunday work. No holiday work. Good salary. Call and see us.
Also
HOSTESSES
APPLY
STOUFFER'S
156 N. WABASH, CORNER RANDOLPH.

CASHIER
for drug store; some experience helpful; steady; good hours; good starting salary.
STINEWAY DRUG CO.
1104 S. WABASH. OFFICE 5TH FL.

Cashier's Asst. and Steno.
Intelligent young woman to learn life insurance business; splendid opportunity for advancement. Steady work. S. Side residence preferred. Monumental Life Insurance Co., 6305 S. Ashland.

CASHIER
Some experience in cigars and tobacco, or will train with pay. Starting salary $100 month.
ADLER DRUG CO., 2065 N. CLARK.

CASHIER
Cigar counter background helpful; experienced with high type clientele; good salary; fine opportunity. Lobby Drug Co., Sherman Hotel.

CASHIER—Some typing;
for west side; exp. not necess.;
STEADY POSITION.
No Sunday or nite work.
$30 PER WEEK.
Address E C 428, Tribune.

CASHIER
Experienced; good starting salary; pleasant working conditions.
STOP & SHOP.
16 W. Washington-st. Room 210.

CASHIERS
Retail experience preferred; permanent.
LOGAN DEPT. STORE,
Milwaukee and Diversey, 3d floor.

CASHIER—Experienced pref.; good salary.
PECK & PECK
28 S. MICHIGAN.

CASHIERS—With bookkeeping experience, $30-$35. Must qualify; 5 day week. Schmidt's Breweries, 414 N. Jefferson-st. Monroe 7400.

CASHIER-receptionist—In beauty shop; not over 35 yrs. Belmont 6751.

CASHIER—Und. 35, no exp. nec.; sal. $25 plus comm.; permanent. Moh. 0209.

CASHIER—EXPD.
Apply Stineway, 1301 E. 63d-st.

Casualty Insurance
Leading casualty insurance company has openings for college women to train in underwriting and sales depts.; ages 24 to 35; salary $1,408. Phone Fra. 6179.

CHECKER-CASHIER—Self service market. Must have references; good salary. NORTH CENTER MARKET, 4022 Lincoln

CLAIM CLERK
25-40; fine opportunity now and post-war; good salary; 5 day week.
DEVOE & REYNOLDS, 825 W. CHICAGO

Clerical Workers
Switchboard Oper.
Permanent position with definite post-war future. Convenient to all forms of transportation. Opportunities for girls attending continuation schools.
The Florsheim Shoe Co.
ADAMS AND CLINTON-STS.
OPPOSITE UNION STATION.

CLERICAL POSITIONS
National electric motor manufacturer essential to war effort offers 2 opportunities with post-war future. One, in inside sales dept.; one, in production. Salary plus overtime; raise in 30 days; will allow for experience, or train beginner. Monroe 5561.

CLERICAL
Girl to work in purchasing dept.; some typing experience in this type of work not required; a permanent position with long established company; excellent opportunity for intelligent, reliable young woman; 5 day week; in reply state age, education and salary required.
Address F R 553, Tribune.

CLERICAL TYPIST.
Permanent. Pleasant surroundings. Good opportunity for advancement. 220 S. State. Room 916.

CLERK
for general office work; excellent opportunity to advance; starting salary $25; time and ½ for over 40 hrs. Call Victory 1300, Miss Wool.
STANLEY WESSEL & CO., 458 E. 30th.

CLERK
Girl needed for general office work; no exp. necessary; must type, answer phone. 44 hr. week; starting rate 50c hr. Burlington Transportation. 432 W. Polk.

CLERK–TYPIST
to type purchase orders, shop orders, and general clerical work in essential industry; near north side. Apply 666 W. Division.

CLERK
General office routine; some typing; will teach beginner. Edgewater Beach Apts., Longbeach 8500. Mr. Wagner.

CLERK–STENO.
Permanent position. Good salary. Some experience. 100% war work.
ADDRESS C T 402, TRIBUNE.

2—Clerks-Typists—2
ENGINEERING DEPT. WAR WORK.
1 EXPERIENCED, 1 BEGINNER. CALL MR. THOMAS AT LIN. 0017.

CLERK, JR.—Age 17 or over, with or without exp. Loop office. Permanent position. Good pay. Opportunities for advancement. SAHARA COAL CO., 59 E. Van Buren. Harrison 4373.

HELP WANTED—WOMEN

Stores and Offices.

CLERK
to take care of shipping records and keep inventory; good pay; opportunity for advancement; good transp. 813 N. Franklin.

CLERK-TYPIST—Older girl to lay out work; no gen. books; 44 hr. wk.; overtime paid over 40 hrs.; essential plant. 1332 Cortland-st. Diversey 2600.

CLERK—Good at figures; 5 day week. 168 N. Michigan. Miss Shenk.

COLORED GIRLS
Full Time
OFFICE POSITIONS
for Chicago Mail Order Co. branch office at 2231 S. Wabash-av. Must be neat, accurate and good at figures.
We also need girls to match merchandise tickets with customers' orders. Girls on this work are required to be on their feet and to be active.
APPLY
2231 S. WABASH-AV.
Bring birth certificate if under 17.

COLORED girl—Drug store. Garvey, 336 E. 43d-st. Oakland 9030.

COMPTOMETER OPER.
[WITH PAYROLL EXPERIENCE.]
TIMEKEEPER
FOR COST DEPARTMENT.
DITTO AND
MIMEOGRAPH OPERS.
TYPISTS
Applicants for the above positions must possess proof of citizenship and not now be employed in essential industry.
100% War Work
BRAD-FOOTE GEAR
1306 S. CICERO-AV.

Comptometer Opers.
PART TIME
ONE OR TWO WEEKS A MONTH; ALL YEAR ROUND; WAR OR PEACE. ABOVE AVERAGE WAGES. FREE PRACTICE WITH PERSONAL ATTENTION.
Miss Anderson, Wab. 2490

COMPTOMETER OPERS.
We will pay $30 a week for comptometer operators. Please include outline of experience and phone number.
ADDRESS E C 347, TRIBUNE.

COMPTOMETER OPER.
to supervise and operate in pay roll dept., handling 400 employes on piece work and day work basis. This position is permanent with company now operating on government and essential civilian products. It is a definite post-war proposition. Salary commensurate with ability. Nr. So. side location. Address F R 306, Tribune.

COMPTOMETER OPERATORS
No exp. necessary; perm. positions, good salary; 5 day, 40 hour week.
CAB SALES AND PARTS CORP.
1401 W. JACKSON
Call Mr. Richardson. Hay. 1335.

Comptometer Student
Light comptometry and filing. Will train as relief operator on small switchboard. 40 hr. wk. Pleasant surroundings. Good starting salary.
ADDRESS E C 100, TRIBUNE.

COMPTOMETER OPERS.
STENOGRAPHERS
TYPISTS
Permanent positions; experienced or capable beginners will be considered.
S. Karpen Bros., 636 W. Cermak-rd.

COMPTOMETER OPERATORS
Excellent opp. for beginners; permanent.
LOGAN DEPT. STORE,
Milwaukee and Diversey, 3d floor.

COMPTOMETER OPERATOR, EXPER.
POSTING CLERK, EXPER.
ABLE TO TAKE OFF BALANCES.
TYPIST, RAPID AND ACCURATE
FOR INTERESTING AND VARIED WORK
CALL MISS POWERS, AND. 1756,
111 W. WASHINGTON. ROOM 739.

COMPTOMETER-TYPIST
Splendid opportunity for young lady betw. 20-30; one familiar with gen. office practices. Sal. $32.50.
Address F R 537, Tribune.

COMPTOMETER
Experienced on job costs preferred, but will train; defense plant north of loop; good opportunity now and after war.
ADDRESS C T 547, TRIBUNE.

COMPTOMETER operator — Gen. clerical work; south side; good trans. and salary. Address F R 172, Tribune.

COSMETIC girl—Expd., for drug store; average $34 or more. Moh. 0209.

COUNTER Girl—For cleaning store; $27.50 to start. Exchange Cleaners, 175 W. Jackson, north lobby.

COUNTER girl—For cleaning store, no exp. nec. 7071 Glenwood-av. Shel. 5533.

DEMONSTRATOR
Nationally known mfr. needs demonstrator to introduce new line of household cleaning products in State-st. dept. store. Salary and bonus. Call Div. 5508.

Dictaphone Oper., $120
2 File Clerks, $100
2 Stenographers, $120-$130
Messenger Girls, $90
Opportunity for advancement. 5 day week. Loop location. Address F R 33[illegible], Tribune.

DICTAPHONE OPERATOR
Exp.; near north side defense plant; moving to Evanston in February; permanent position; good opportunity. Gray Mills Co., 215 W. Ontario-st. Superior 7890. Mr. Mills.

DICTAPHONE OPERATOR.
Permanent. Pleasant surroundings. Good opportunity for advancement. 220 S. State. Room 916.

DICTAPHONE OPER.
Good pay; nice hours; any age. Phone Calumet 2955.

DICTAPHONE operator—Posit. for present and post-war; 40 hr., 5 day wk. William Cooper & Nephews, 1909 Clifton.

Dress Shop Expanding
needs 2 or 3 saleswomen for suits, coats, dresses; must have exp. on high grade merchandise. Salary $35 and comm. Jetta Muntain Dress Shop, 1165 N. State.

DRESS SALESLADIES
Expd., steady, highest salary. Hellman's, 6755 Stony Island-av.

EDIPHONE OPERATORS.
For insurance claim department. Good hours; permanent; opportunity for advancement. Will consider beginners. Rm. A-1555, 175 W. Jackson. Har. 9440.

ELEVATOR operator, asst. switchbrd.; no experience necessary; 44 hour week. Steady. P. A. STARCK PIANO CO., 234 S. Wabash-av.

ELLIOTT-FISHER BOOKKEEPER—Experienced operator. Excellent working conditions. Call Mrs. Powers, And. 1756.

EMPLOYMENT INTERVIEWER
Capable of assuming responsibility of all employment; experience in employment or personnel work essential; knowledge of retailing preferred.
Madigan Brothers
4030 MADISON.

Essential Industry Needs
Calculating Mach. Opers.
File Clerks
Ledger Clerks
Typists
Experienced or Beginners
40 HOURS—5 DAY WEEK.
Time and ½ for Saturday work.
Excellent opportunity.
Pleasant working conditions.
Near north side—convenient to L. North-av., Sedgwick-st., and Clark-st. car lines.
Employment office open 8:15 a. m. to 5 p. m.
W. M. Welch Mfg. Co.
1515 Sedgwick-st.

Essential Industry
Wants Cashier
Top Wages
State Experience
Give References
Address D Y 93, Tribune

Factory Clerical Work
IN OUR WAR PLANT
Age 18 to 35
No Experience Necessary
TOP PAY
10% Bonus for Night Work
It is desirable that you have convenient transportation to our Ordnance Plant at 54th-avenue and 16th-street, Cicero, Ill.
APPLY
Edison G. E. Appliance Co.
5660 W. Taylor-st.

HELP WANTED—WOMEN

Stores and Offices.

Factory Clerical Workers
Typists-Clerks
Record Clerks
Mail Clerks-Messengers
File Clerks
48 Hour Week
WLB Approved Wages
Rest Periods
Good Transportation
Mills Industries, Inc.
4100 FULLERTON-AV.

EXECUTIVE ASSISTANT
STARTING SALARY $50 TO $55 WK. Must have accounting and bus. adm. exp.; exc. opport.; definite post-war security. Large Detroit Retail Org. Interview Chicago Fri. Address S 97, Tribune.

Female Help
TYPISTS
STENOGRAPHERS
DITTO OPERATORS
MAIL GIRLS
MESSENGERS
CLERKS
APPLICATIONS WILL BE ACCEPTED AT OUR DOWNTOWN OFFICE, 20TH FLOOR, 228 N. LA SALLE, AND
Stewart-Warner Corp.
2750 N. Wolcott

FILE CLERKS
RECEPTIONIST
OFFICE GIRLS
Permanent positions
Air conditioned office
Experience not necessary
5 day week
Firemen's Fund Ins. Co.
175 W. Jackson, Rm. A-835
See Mr. Cameron

FILE CLERK
TYPISTS
STENOGRAPHER
MAIL ROOM CLERKS
No experience necessary; permanent positions. Good starting salary, increase after 3 months. 5 day, 40 hour week.
Apply
LIBERTY MUTUAL INSURANCE CO.
7TH FLOOR, CIVIC OPERA BLDG.

File Clerk–Mail Desk
Receptionist-Switchbd. Opr.
with Typing Exp.
ATTRACTIVE GIRLS.
Permanent connection with essential war and post-war industry; good salary; 5½ day week; convenient to loop; pleasant working conditions. Otarion, Inc., 442-48 N. Wells. 6th fl.

FILE CLERKS
TYPISTS
NO EXPERIENCE NECESSARY.
Essential Industry.
APPLY 9 A. M. TO 5 P. M.
KEESHIN MOTORS
221 W. ROOSEVELT-RD.

FILE CLERK
Exp.; near north side defense plant; moving to Evanston in February; permanent position; good opportunity. Gray Mills Co., 215 W. Ontario. Superior 7890. Mr. Mills.

FILING AND ERRANDS
Over 16 years.
Executive offices; excellent opportunity. Apply to Mr. E. L. Williams, Griffin Wheel Co., 410 N. Michigan-av. Sup. 3340.

File Clerk–Senior
Old estab. firm; nr. loop, street car, "L," C. & N. W. R. R. Post-war security. Excel. opport. McMaster-Carr Supply Co., 640 W. Lake-st.

FILE CLERKS–TYPISTS
Young; no experience necessary; good location; pleasant surroundings.
London Guarantee, 360 N. Michigan.

FILE CLERKS
Permanent positions; 37½ hr. week; $23. H.S. grad. Rm. 300, 19 W. Jackson-blvd.

FILE CLERK—AGE 17 TO 30.
No experience necessary; insurance office; excellent opportunity for advancement. Suite A-1547, 175 W. Jackson-blvd.

FILING AND GENERAL OFFICE WORK—No experience required; 5 day week; $90 per month. Miss Petersen, Chicago School of Nursing, 100 E. Ohio.

FILE CLERK—With or without exp. 18-30. Perm. position. Chicago Motor Club, 66 E. South Water. Fra. 1818, Ex. 304.

FILE clerk—Position for present and post-war; 40 hr., 5 day wk. William Cooper & Nephews, 1909 Clifton.

FILE CLERKS—5 DAY WEEK.
168 N. MICHIGAN. MISS SHENK.

FULL TIME WORK
available
PHONE ORDER CLERK.
CORRESPONDENTS.
FILE CLERKS-TYPISTS.
COMPTOMETER OPERATORS.
PRICERS-SORTERS.
MESSENGERS.
ORDER FILLERS-PACKERS.
BILL CLERKS.
BIN LOADERS-WRAPPERS.
RECONDITIONEERS.

PART TIME WORK
also available
6 p. m. to 11 p. m.

Mail Order Employm't OFFICE OPEN
Daily 8 a. m. to 9 p. m.
Saturday 8 a. m. to 12 noon
Sears, Roebuck & Co.
925 S. Homan-av.

Full or Part Time
INSPECTING–WRAPPING
PERMANENT POSITIONS.
NO EXPERIENCE NEEDED.
APPLY PERSONNEL OFFICE.
SAKS FIFTH AVENUE
669 N. MICHIGAN.

FUR saleslady—Must have retail fur experience; steady position; excellent opportunity. Apply in person, or phone Longbeach 5335.
4840 Broadway.

General Office Work
Exp. not needed, but typing an asset; 40 hour week; good working conditions. 844 W. Adams. Monroe 0845.

GENL. CLERICAL
and typist. Perm. position. Loop location. Beginner considered.
Phone Mr. Blair. Sta. 1444.

GENERAL OFFICE WORK
Recent H. S. graduate; exp. unnecessary; excel. opp. for advancement to ambitious person. Apply 2525 Van Buren.

GENERAL OFFICE
With or without typing; age 18 to 30. Chicago Motor Club, 66 E. South Water-street. Fra. 1818, ext. 304.

GENERAL office work—Prefer inexp'd girl with typing ability; good oppor. for one willing to learn. North side factory office engaged in war work. Call Miss Tonk, Lincoln 7212 after 9 a. m.

GENERAL OFFICE
No typing; good starting salary; 5 day week; loop office. Central 3128.

GENERAL OFFICE WORK-TYPING—Yng.; no exp. necessary; good salary; pleasant working conditions. Apply Marguerite Pick, R. 228, 840 N. Michigan.

GENERAL office work—Acctg. dept., ins. office; some typing; excel. opport. for advancement. Suite A-1547, 175 W. Jackson.

GENERAL OFFICE WORK.
typist preferred, good oppty. for ambitious girl. Du Pont Co., 21st and Peoria. Phone Hay. 8787. Mr. Utberg.

GENERAL OFFICE WORK.
Receptionist; age 17 to 26; will train right girl. 209 S. State. Room 1408.

GENERAL office work—Good handwriting; typing not required; high school graduate. Mr. Mooney, Monroe 7000.

GEN. office—Light stenography; mfg. concern; give full details.
Address E C 374, Tribune.

GENERAL office clerk—Steno.; exp. not necessary; good starting salary; permanent. Phone Monroe 6910—Mr. Burn.

GENERAL office—No exper. necessary; 18 to 25; 40 hr., 5 day week; $90-$100 start. Apply Rm. 306, 29 E. Madison.

GENERAL office clerk—For cleaning plant; good pay. 2954 W. Madison.

HELP WANTED—WOMEN

Stores and Offices.

GENERAL OFFICE WORK IN WAR PLANT
In Pay Roll Dept.
In Cost Accounting Dept.
Night Record Clerk
Relief Switchboard Operator
Typists
Good pay. Frequent raises. Paid vacation. Near street car and L. 5 minutes from loop.
SHURE BROTHERS
225 W. HURON, 4TH FLOOR.

Genl. Office Clerk
No Experience Necessary
POST-WAR POSITION
PLEASANT WORKING CONDITIONS.
Good Salary
MERCHANT SHIPPERS ASSN.
1858 S. Western-av.
Chesapeake 2626

General Office Clerk
AGE 18 TO 45.
LARGE INDUSTRIAL CONCERN. NATIONALLY KNOWN PRODUCTS. PREVIOUS EXP. NOT REQUIRED. GOOD STARTING SALARY WITH OPPORTUNITY FOR ADVANCEMENT.
CALL DELAWARE 8161 FOR APPT.

GENERAL OFFICE
CLERKS
MESSENGERS
17 to 30 years; good starting salaries; opportunity for advancement. Apply Room 810, 135 E. 11th-pl.
Illinois Central R. R.

General Office-Typist
General Office-Steno.
Permanent positions. Good opportunity for advancement. Pleasant working conditions. 100% defense work with fine after the war future. Free insurance, hospitalization and bonus. Phone Mr. Rahe, Virginia 0300.

GENERAL OFFICE AND MAIL CLERK
EXPERIENCE NOT NECESSARY.
5 DAY WEEK. PERMANENT.
BUNTE BROTHERS
3301 W. FRANKLIN-BLVD. [500 N.]

GENERAL OFFICE
High school graduates for accounting dept.; will train to operate bookkeeping machines; congenial office. A little typewriting ability helpful.
TAVENDALE, INC.
847 W. JACKSON-BLVD.

GENERAL OFFICE GIRL
FOR EXCLUSIVE DRESS SHOP
Knowledge of bookkeeping and typing desirable, exceptional opportunity.
STANLEY KORSHAK
912 NO. MICHIGAN-AV.

General Office Work
Girls or women for wholesale grocer. Permanent position open in billing and order dept. Exp. not essential. 5 day week or less. Good trans.
ROYAL BLUE STORES, INC.
2542 Ogden.
CRAWFORD 3200. MR. FUETTERER.

General Office
Filing and general office work, some typing; permanent position in essential industry at good starting salary. Will consider bright beginner.
APEX MOTOR FUEL CO.
1401 W. North-av. Arm. 7720.

GENERAL OFFICE WORK.
2 girls wanted. Also switchboard operator. Typing experience preferred, but not necessary. Good starting salary with bonus and vacation with pay. Apply at once.
National Ronsite Industries,
560 W. Lake-street.

GENERAL OFFICE WORK
18-30 years; good at typing and figuring; West Side mfg. concern doing 100% war work, with post-war production assured; modern office. Give details.
Address F R 449, Tribune.

GENERAL OFFICE
Preferably married, whose husband is in service. Typing, checking, refs., etc.; $100 month to start.
Address F R 248, Tribune.

GENERAL OFFICE
Typist; steady work; full or part time; no exp. necessary; pleasant surroundings, excellent starting salary.
14 E. Jackson, Room 1703, Har. 6022.

GENL. OFFICE ROUTINE
Accurate at figures; experience not necessary; 5 days. See Mr. Steele.
NATIONAL BISCUIT CO.
1018 W. Washington-blvd.

General Office Work
Inserters, Typists, Stenos., Mailers. Experienced or will train.
CALUMET 4475. MISS GOODNOW.

GEN. office work — Excel. salary. Phone Yards 3826 for appointment.

GIRLS—WOMEN
CLERKS–ALSO TYPISTS
NO EXPERIENCE NECESSARY.
$22 to start, 5 day, 40 hr. wk. Overtime at time and one-half optional. State age, nationality and phone number.
ADDRESS C T 550, TRIBUNE.

GIRLS
For light mailroom and page work; $80 to start; rapid advancement; 40 hour week; permanent.
HOUSEHOLD FINANCE
PALMOLIVE BLDG., 919 N. MICHIGAN.
Room 2800, J. D. SMITH. WHI. 7174.

GIRLS
LIGHT STOCK WORK.
Permanent positions—Good pay.
EVANS FUR CO.
36 S. STATE-ST.
MR. SMITH. 3D FLOOR.

GIRL
General office work, 100% war industry. Knowledge of typing and bookkeeping helpful. Apply
STANDARD COIL PRODUCTS CO.,
2329 N. PULASKI.

GIRLS–WOMEN
To manage dry cleaning stores; experienced or will train. Excellent starting salary. Good future. 2324 W. Madison-st. and 2800 W. Cermak-road.

GIRL
For figure work and typing; Loop office; 5½ day week; good salary; perm.; post-war position. Har. 4766, Ext. 210.

GIRL
to fill orders in wholesale jewelry firm; no exper. needed. Pakula & Co., 5 N. Wabash, 17th floor.

GIRLS—2 TYPISTS, 1 FILE CLERK.
Marine insurance office. Permanent.
Opportunity for advancement.
175 W. Jackson. Room A. 2136.

GIRL OR WOMAN.
Familiar with bookkeeping stock records and purchase orders; some typing; appr. $30 wk. Webster 3546, Mr. Anderson.

GIRL—Neat appearing; with knowledge of illustrating and sketching; excellent opportunity; work with designer and also help in office. Address F R 507, Tribune.

GIRL—For gen'l office work; capable of handling mail and messenger work; 5 day week; exc. chance for advancement. State 7420, ext. 4.

GIRL—Hospital office work. Exp. not necessary. Best salary plus board and room. North Shore Health Resort. Call Winnetka 211.

GIRL—General office work; long hand billing; exp. not necessary. 612 Orleans-st., 2d floor.

GIRL—Typist and light filing; exp. not essential; perm. position. Wilson Jones, 3300 Franklin-blvd. Van Buren 7400.

GIRL—Young, for typing, filing and general office work; 5 day week. Geo. B. Carpenter & Co., 430 N. Wells-st.

GIRL—For general contractor's office; typing and genl. office work; exp. not necessary; hours 8-4:30. Brunswick 7500.

GIRL—With some knowledge of bookkeeping; 5 days; good starting salary. 1542 Merchandise Mart.

GIRL—General office work and typing; permanent position. Harper & Kirschten Shoe Co., 325 W. Monroe.

GIRL-WOMAN—GENERAL OFFICE WK. Beginner acceptable; some typing. Great Western Paint. 2326 S. Michigan.

GIRL—Young, neat penman, for gen. office work in accounting dept. Apply 180 N. Michigan-avenue, Room 2000.

GIRL — Ambitious, young, for messenger work in loop office. Apply Rm. 2810, 135 S. La Salle.

GIRL—To work in office; exp. not necessary; $20 start. Chesapeake 3400.

GIRLS [3]—With good stenographic skill. Call Franklin 0760 for appointment.

GIRL—For genl. office work. Cornell Distributing Co., 5648 S. Kedzie.

GIRLS—FOR GENERAL OFFICE WORK. Star Cleaners, 2421 N. Western.

HELP WANTED—WOMEN

Stores and Offices.

GIRLS AND WOMEN
NO EXPERIENCE NECESSARY
Essential war production plant has openings for 50 girls or women, 17 to 45 years old, in the following positions:
GENERAL OFFICE CLERKS.
FILE CLERKS.
MAIL CLERKS.
TIME CLERKS.
OFFICE GIRLS.
JUNIOR TYPISTS.
SENIOR TYPISTS.
DUPLICATOR MACH. OPERS.
PRODUCTION CHASERS.
STUDENT DRAFTING TRACERS.
ASST. PHOTOGRAPHER.
COMPTOMETER OPERATOR.
Excellent working conditions, liberal vacation plan and company cafeteria.
Women now engaged in war work cannot be considered.
AUTOMATIC ELECTRIC COMPANY
1019 W. VAN BUREN

Girls, 17 to 30
NO EXPERIENCE NECESSARY; GOOD OPPORTUNITY FOR ADVANCEMENT; GENERAL OFFICE WORK. MODERN OFFICE. PLEASANT SURROUNDINGS. TWO REST PERIODS. DOWNTOWN OFFICE; SAL. $92.50 MO. TO START.
The Pullman Co.
220 S. State, Room 902

GIRLS–WOMEN
ORDER PICKERS
ORDER CHECKERS
PACKERS
INSPECTORS
No exp. needed; 48 hr. wk.; time and ½ over 40 hrs. Also part time workers
2 P. M.-6 P. M.
4 P. M.-8 P. M.
6 P. M.-10 P. M.
Call Mr. Ehrlich, Haymarket 3572.

GIRLS
NO EXPERIENCE NECESSARY.
TO TRAIN AS:
FILE CLERKS
TYPISTS
GENERAL OFFICE CLERKS
Excellent opportunity in large, modern office of defense plant. Personnel dept.
Liquid Carbonic Corp.
3100 S. Kedzie-av.

GIRLS AND WOMEN
We have the following positions open:
GENERAL OFFICE.
SALES.
STOCK ROOM.
MAID.
Pleasant surroundings. No exp. necessary.
DENNISON'S
62 E. RANDOLPH

GIRLS
Clerical work. Loop office. Good salary. Excellent opport. for advancemt. Perm. post-war positions. Har. 4766, ext. 57.

GIRLS–WOMEN
AGE 17 TO 40.
Permanent positions with Fire Ins. Co. in Wrigley Bldg. 38¾ hours. 5 day week. Applicants must be neat, alert and capable of advancement.
FILE CLERKS ....$88 to start
TYPISTS ....$99 to start
Exp. Policy Writers ....sal. open
Ediphone oper. at good salary depending on exp. and ability.
SUPERIOR 0444.

GIRLS
18 TO 40 YEARS
to work in pleasant and orderly surroundings at good pay as collators. Bindery experience helpful but not necessary. Call State 6800. Ask for Personnel Dept.
COMMERCE
CLEARING HOUSE, INC.
214 N. MICHIGAN-AVENUE.

GIRLS
PART TIME
8:30 A. M. TO 12:30
TO FILL ORDERS
for Dressmaking Patterns
Vogue Pattern Service
1196 MERCHANDISE MART.

GIRLS
for general detail work; no typing, no filing. Good permanent position.
Millinery Stores, Inc.
30 E. Adams.

GIRLS–WOMEN
AGE 17 TO 45.
EARN UP TO $28.
INSERTING CIRCULARS IN ENVELOPES. LIGHT, PLEASANT, STEADY. NO LAYOFF; HOURS 8:30 TO 5; NO SATS. REST PERIODS. MODERN BUILDING. L. ST. CAR, BUS TRANSPORTATION.
STERLING SALES CO.
847 W. JACKSON.

GIRLS
No Experience Necessary
Immed. employment; good opportunities. Time and one-half for overtime.
Apply Mrs. Hardesty,
417 S. LA SALLE-ST.
WESTERN UNION TELEGRAPH CO.

Girls for Light Wrapping and Packing
LYON & HEALY
243 S. Wabash-av.

GIRLS—17-30; WHITE
TO WORK IN OUR PATTERN DEPT. EXP. UNNECESSARY; 40 HRS.; TIME AND ½ FOR OVERTIME. McCALL CORP., 369 MERCHANDISE MART.

GIRL—For factory office; general office work; some typing; must have capacity to work with figures; for perpetual inventory and pay roll; pleasant working conditions; good salary; work every 3rd Sat. a. m. Chicago Confectioners, Mon. 0886.

GIRL—For typing and general office work. Essential industry on south side; experience not necessary; permanent position. Bonus plan and 2 weeks vacation with pay after one year. Phone Republic 9100 for appointment.

Girls for Wrappers
No experience required. Pleasant working conditions. Apply Rm. 322, 58 E. Washington. Ask for Miss Esty.

GIRL or woman typist for billing and office work. Will consider beginner. Pleasant work. 5 day week. Vacation. Boyer Chemical Laboratory Co., 2700 S. Wabash-av.

GIRL–BEGINNER
Office work; $18 week to start. Apply ROOM 517. 58 E. WASHINGTON.

GIRLS—For genl. office work; typing, filing, etc.; congenial working cond.; good salary. Johnson Fan & Blower Corp., 1319 W. Lake.

GIRL—GOOD TYPIST; 3, 4, or 5 day wk.; unusual oppor. young or middle aged woman; pleas. office; 55c per hr. to start. Readers Service, 542 S. Dearborn-st.

GIRL—Experienced to assist in pay roll and bookkeeping department. Chas. A. Brewer & Sons, 6320 Harvard-av.

GIRLS—For office work and filing; good hours and salary. Inquire 2d floor, 71 E. Lake-street.

GIRL—General office work; good typist; some shorthand; steady; good opport.; $30 week to start. 2715 Archer.

GIRL—Artistic, alert, for loop photo studio; good penman; full or part time. PAUL STONE, 6 N. Michigan-av.

GIRL—For general office work; no experience necessary. Graver Dearborn Corp., 119 S. Clinton.

GIRLS—Yng., wh., label perfume bottles; easy hand wk.; no mchy.; 5 days, 50c hr. start. India Incense Co., 116 W. Illinois.

GIRL—Gen. office work; some typing. Full or part time.
Rm. 400. 222 N. Wells-st.

GIRL—Young; desk clerk; 5 day week; perm.; oppty. for advance.; pleas. working cond.; Rm. 1320, 120 S. La Salle.

GIRL—GENERAL OFFICE WORK. Type quotations and answer phone. Call WELLINGTON 6140.

GIRLS OR WOMEN—For interesting office work; 5 day week. Apply 9 a. m., Room 410, 82 W. Washington-st.

GIRL—For icing and packing sweet rolls, 65c per hr. 6232 S. Michigan.

GIRLS—Gen. office work; 40 hours; perm. position. Apply 23 N. Franklin-st.

HELP WANTED—WOMEN

Stores and Offices.

GIRLS—WOMEN
JOIN THE ARMY OF WAR WORKERS UNDER THE ARMY-NAVY "E" FLAG.
Typists
Messengers
Jr. Clerks
Record Clerks
General Clerks
Stenographers
Production Clerks
Accounting Clerks
Comptometer Opers.
APPLY
39 S. STATE
9 A. M.-7 P. M. MON. THRU SAT.
23d-pl. and Cicero-av.
SUNDAY, 10 A. M. TO 2 P. M.
MON. THRU SAT., 8 A. M. TO 7 P. M.
WESTERN ELECTRIC CO., INC.

GIRLS—WOMEN
Age 17 to 45; for Modern War Plant that will operate after war is won.
Comptometer Operator
Dictaphone Operator
Pay Roll Clerk
Biller
Filing Clerks
General Office Clerks
Duplicating Mach.
Supervisor
Typists
Automatic pay raises. Paid vacations. Ideal transportation [Surface, Bus, Garfield Park L]. Group insur. Girls' club. Apply 8 a. m. to 5 p. m. daily exc. Sun. 8 a. m. to 9 p. m. Tuesday.
OHMITE MFG. CO.
4851 W. Flournoy [blk. S. of Harrison].

GIRLS
16 AND OVER
Experience not necessary. Inside work; opportunity for advancement.
Western Union
427 S. La Salle-st.
DAILY 8 A. M. TO 5 P. M.

GIRL
for office clerical work; stenography desirable; permanent position; good starting salary; excellent opportunity for advancement.
Phone or call in person.
LOCAL LOAN CO.
1212 N. Ashland. Bru. 3100

GIRLS
To Fill Orders
FOR DRESSMAKING PATTERNS.
LIGHT, CLEAN WORK.
GOOD PAY WITH OVERTIME.
Permanent work for alert girls interested in work without layoffs now and after the war; white; experience unnecessary, but must be active.
Vogue Pattern Service
1196 MERCHANDISE MART.

GIRLS–WOMEN
PERMANENT.
17 TO 35.
Newspaper checking, filing, assorting, and reading. We train you. Good opportunity; interesting, permanent work; post-war position assured. Salary, $26.
A. C. B., Rm. 800, 538 S. Clark.

Gloves — Candy
Shoes — Drugs
Coats — Hose
Suits — Records
Dresses — Books

We Are Celebrating Our 29th Anniversary
Why not spend the next 29 years with us?
They can be as successful as you wish to make them. Experience not necessary. Good starting salaries. Work in our State-st. store or near your home. Apply Employment Office, 9th floor.
Goldblatt Bros.
STATE & VAN BUREN

HOUSEWIVES
with some experience in
ACCOUNTING.
AUDITING.
CREDIT ANALYSIS.
FOREIGN BANKING.
BURROUGHS BKPG. MACHINE.
OTHER CLERICAL WORK.
Advantages include Dining Room, Medical division, Lounge facilities, Group recreational and Social activities.
APPLY ROOM 729
231 S. LA SALLE-ST.
MONDAY THRU FRIDAY.
8:30 A. M. TO 4 P. M.
SATURDAY
8:30 A. M. TO 12 M.
CONTINENTAL ILLINOIS NATIONAL BANK AND TRUST COMPANY OF CHICAGO

ILLINOIS BELL TELEPHONE COMPANY
has positions open as
Beginning Typists
Junior Clerks
Comptometer Operators
Apply 309 W. Washington

INSPECTORS
FOR WAR PLANT
Phone Randolph 3260

INVENTORY clerk—Some typing; accurate; under 40 yrs. of age; $85 and lunches. St. Luke's Hospital, 1440 Indiana-av.

Jewelry Saleswomen
Experienced saleswomen to work on Thursday and Saturday. Good pay. See Mr. Nitsche, Monday, in diamond and watch dept. at
WIEBOLDT'S
Ashland and Monroe

KELLOGG SWITCHBOARD & SUPPLY CO.
Established since 1897
WE NEED
STENOGRAPHERS
TYPISTS
OFFICE CLERKS
KEY PUNCH OPERATORS
GOOD STARTING RATES
Time and ½ for all work over 40 hours.
6650 S. CICERO-AV.

MAILROOM work—No exper. necessary; good salary; excellent working conditions. Travelers Insurance Co. Wab. 3000.

MILLINERY saleslady—Exp., with workrm. ability, top sal. Perm. Greenleaf 9441.

NEWS STAND—Girls; exp.; day or night shifts; $30 week; 12th-st. I. C. station.

HELP WANTED—WOMEN

IMPORTANT NOTICE.
War Manpower Commission regulations require that most employes must obtain a statement of availability from their present employers—or from the War Manpower Commission—before accepting a job with another employer. Determine whether you can obtain, or need, a statement of availability. You will save your time and that of the employers.

Stores and Offices.

MATRON FOR POWDER ROOM
Hours 11:30 a. m. to 8:30 p. m. Good salary, meals, and uniforms; no Sundays or holidays; no experience necessary.
STOUFFER'S
156 N. Wabash, cor. Rand.

MULTIGRAPH OPERATOR, BOOKKEEPER FOR UNDERWOOD MACHINE, TYPIST, GIRL TO LEARN SWITCHBOARD AND GENERAL OFFICE GIRL [NO TYPING]. LYON & HEALY, 243 S. Wabash.

NATL. NEWSPAPER ORGANIZATION. Opening for young, alert, ambitious girl with good education and pleasing personality, for stenographic and general office work; excellent opportunity to learn the advertising business; permanent position for right girl.
Western Newspaper Union. Haymar. 6106.

NORTHWEST SIDE
5 DAY WEEK
40 HRS.
STENOGRAPHER TYPIST
GOOD PAY.
OPPORTUNITY FOR ADVANCEMENT.
GOOD TRANSPORTATION.
The Great Atlantic & Pacific Tea Co.
GENERAL OFFICE.
2622 N. Pulaski
Belmont 4848

OFFICE POSITIONS
Stenographers
Typists
Comptometer Operators
Bookkeeping Mach. Opers.
Clerks
File Clerks
Messengers
ESSENTIAL INDUSTRY.
FIVE DAY WEEK.
CAFETERIA.
CONVENIENT TRANSPORTATION.
WILSON & CO., INC.
4200 S. ASHLAND-AV.
See Miss Johnson.
Third Floor, Main Office.

Office Girls
FIVE DAY WEEK
HIGH SCHL. GRADUATES
PERMANENT POSITIONS
EXCEL. OPPORTUNITIES
FOR ADVANCEMENT
Credit Department
CHICAGO TRIBUNE
Sixth Floor
TRIBUNE TOWER
435 N. Michigan-av.

OFFICE GIRLS
16 YEARS OR OVER.
WITH OR WITHOUT EXPERIENCE.
TO DO
TYPING
STENOGRAPHY
AND
General Clerical Work
GOOD TRANSPORTATION.
EVERSHARP, INC.
1800 W. ROSCOE-ST.

OFFICE WORK FOR GIRLS AND WOMEN
TYPISTS
MAIL CLERK
GENERAL OFFICE
No experience required.
Essential to have commercial training.
Most departments working 8 hours overtime. These positions are permanent and offer advancement to ambitious people.
Applicant must comply with W. M. C. plan.
CENTRAL SCIENTIFIC CO.
1700 IRVING PARK

Office Positions
5 DAY WEEK
Full or Part Time
Typing, Filing, General Clerical, Stenos., Dictaphone, Pages.
Housewives
MORNING AND AFTERNOON HOURS TO FIT YOUR SCHEDULE.
Continental Casualty Co.
910 S. Michigan Rm. 200

OFFICE GIRLS
needed now with progressive drug concern. We offer you:
PAID VACATION.
PLEASANT SURROUNDINGS.
HOSPITALIZATION PLAN.
CLEAN CAFETERIA.
GOOD TRANSPORTATION.
PERMANENT POSITIONS.
WEEKLY DRAWING
FOR WAR BOND.
PAID REST PERIODS.
TIME AND ½ OVERTIME.
5 DAY WEEK.
PAID HOLIDAYS.
Call Superior 4015—Now
900 N. FRANKLIN

OFFICE WORK
Part time or full time positions for girls, 18 to 40, in CLERICAL WORK, FILING AND TYPING.
Also permanent positions in accounting department: ACCOUNT CHECKER, BOOKKEEPER, STATISTICAL CLERK, I. B. M. KEY PUNCH OPERATOR, AND TABULATING MACHINE OPERATOR.
Hours 8:30-4:15; 5½ days; 38½ hours.
Personnel Dept. Cen. 9443

OFFICE AND STOCKROOM
18 to 45 years, permanent positions with regular advancmt.; with or without exp.; 40 hour week with time and ½ overtime.
TYPISTS
ORDER FILLERS
GENERAL OFFICE HELP
JUNIOR ACCOUNTANT
AMERICAN OPTICAL CO.
10 S. Wabash, 8th Floor.
See Mr. Stearns, 9 to 12.

OFFICE CLERK
to assist production mgr. in factory office of essential plant. Must be good at figures and do some typing. Salary $25. Time and ½ for over 40 hours. Call Victory 1300, Miss Wool.
STANLEY WESSEL & CO., 458 E. 30th.

OFFICE GIRL
High school grad. to 20 years old; permanent position; 5 day week; mail desk work in large office. Palmolive Bldg.
WHITEHALL 6100.

OFFICE GIRL
Fine chance for beginner; good salary; 5 day week.
DE VOE & REYNOLDS CO.
825 W. CHICAGO-AV.

OFFICE girl—For steady, general office work, record posting, filing, typing with well established mfg. firm. State exp. Ref.; $100 mo. start.
Address C T 542, Tribune.

OFFICE positions—Open for [2] women with typing experience. Interested in permanent placement with branch office of nationally known Co. Good steady income from start. Apply 11 W. Hubbard-street.

[Continued on following page.]

HELP WANTED—WOMEN

IMPORTANT NOTICE.

War Manpower Commission regulations require that most employes must obtain a statement of availability from their present employers—or from the War Manpower Commission—before accepting a job with another employer. Determine whether you can obtain, or need, a statement of availability. You will save your time and that of the employers.

[Continued from preceding page.]

Stores and Offices.

OPERATOR — For Moon-Hopkins billing machine. Cornell Distributing Co., 5648 S. Kedzie.

OPPORTUNITY
Young lady for general office work with publisher near Union Station. Starting salary $23.00 per week. Semi-annual advancement. Ph. Mr. McKee, SEEley 7444, for appointment.

ORDER CHECKER—Good opportunity for alert person; good pay; 40 hour week. 500 N. Dearborn, 2d fl.

PACKERS
60c PER HOUR
LIGHT PARCEL POST PACKING WITH TIME AND ½ OVER 40 HOURS.
SEE MISS NEALIS
MONADNOCK BLDG.
RM. 334, 53 W. JACKSON
WABASH 8370.

PACKER
for mail order; perm.; pleas. surroundings; 50c hr. plus overtime, to start. Apply rm. 207, 230 E. Ohio.

PAGE girls—For attorney firm; good salary. 231 S. La Salle-st., Room 1705. Central 4500, Miss Olson.

PAGES with typing ability; 5 day week. 168 N. Michigan. Miss Shenk.

PAY ROLL CLERK
Manufacturing concern
BIRTMAN ELECTRIC CO.
4140 Fullerton-av.

PAY ROLL CLERK
Expd. pay roll clerk for old Co. of 350 employes. Starting salary $30. Time and ½ for over 40 hours. Address D Y 336, Tribune.

Permanent Positions Open
No Experience Required
No Age Limit

ADDRESSOGRAPH OPERATORS.
ASSORTERS.
BILLERS.
DISPATCHERS.
FILE CLERKS.
INVOICE RACK CLERKS.
MAIL OPENERS.
MATRONS.
MERCHANDISE EXAMINERS.
MULTIGRAPH OPERATORS.
ORDER ADJUSTORS.
ORDER CHECKERS.
ORDER FILLERS.
ORDER RECORDERS.
PACKERS.
PAYMENT DETACHERS.
PRICERS.
RECEIVING CLERKS.
ROUTERS.
SCHEDULE CLERKS.
SALES ANALYZERS.
STENCIL ANALYZERS.
STENCIL CUTTERS.
STENCIL SORTERS.
STAMPERS.
TALLY CLERKS.
TYPISTS.
VERIFICATION CLERKS.

SPIEGEL, INC.
1038 W. 35th-st.

PERMANENT POSITION
Typing and general office work; no exp. nec.; excellent opp. for beginner; good transportation facilities; 40 hr. 5 day wk. Ask for Miss Pratt. THE REUBEN H. DONNELLEY CORP. Main entrance, 350 E. CERMAK-RD. Victory 3232—Extension 202.

Personnel Trainee
Excellent opportunity
Must know shorthand and typing. Modern war plant. Write or call Mr. Boisen.
4501 W. Augusta-blvd.
Spaulding 2300

PHONE
RANDOLPH 3260
FOR
YOUR WAR JOB
EXPERIENCE NOT NECESSARY.

PHOTO GIRL
For local studio; no experience necessary; advancement; steady position. Apply Kresge's Trufoto Studio, 10 S. State, or 6300 HALSTED-ST.

POSTING CLERKS—5 DAY WEEK. 168 N. MICHIGAN. MISS SHENK.

PRICE and inventory clerk—Experienced preferred; $120 per month to start. Ace Hardware Corp., 1319 S. Michigan.

PRIVATE SECRETARY
No heavy dictation; most interesting detail and reception, in prominent professional dance orchestra association; beautiful loop office; permanent; salary per ability. Appt., phone only. Andover 4050.

RECEPTIONIST
Neat appearance; experience not required; must know how to type; essential civilian food industry; good salary; vacation with pay; free hospital insurance; pleasant working conditions; permanent position; will teach teletype operation; state age, qualifications.
Address C T 562, Tribune.

RECEPTIONIST
Colored girl, Physician's office in loop. State age and salary; no exp. nec. ADDRESS S 109, TRIBUNE.

RECEPTIONIST AND GENERAL OFFICE POSITIONS—Also girls wanted to learn optical trade; moderate starting salary; fine opportunity, pleasant surroundings. House of Vision, 30 N. Michigan.

RECEPTIONIST—For Maurice Seymour Studio, 162 E. Ohio-st. Key switchboard, some typing. Apply Monday, Sept. 20, only.

RECORD CLERK-TYPIST
Good at figures and detail work. Production dept. of war plant. FINE OPPORTUNITY—GOOD PAY. 2600 IRVING PARK-RD.

RECORD SALESGIRL
Loop music store. Exp. not necessary, but desirable. Harrison 1656, Ext. 31.

SALES clerk for bakery—Full and part time; highest wages paid; good hours. 621 E. 79th. Tri. 8844.

SALESGIRLS
Experienced for dresses and coats; steady and extra work; top salary.
B. Nathan, Inc.
3239 W. Roosevelt-rd.
Rockwell 1092

SALESGIRLS
Full or part time positions; select your hours from 9 a. m. to 6 p. m.; no Sundays or holidays; full hour lunch and 2 rest periods daily; uniforms furnished; excellent earnings opportunities based on experience.
STOP & SHOP
16 W. Washington, Room 210.

SALESGIRL—Young, expd., for lingerie and hosiery; steady; no evenings; good salary. Judd Hosiery Co., 131 W. Monroe.

SALESGIRLS—For curtains and draperies, with or without experience. Koren's, 2833 Milwaukee-av.—6429 S. Halsted-st.

SALESGIRLS — Lingerie and accessories. THOMAS SHOP, 606 N. Michigan-av.

Salesladies
Experienced.
Steady and Extra.
Coats, Suits, Dresses.
HIGHEST SALARIES IN CHICAGO!
Morris B. Sachs
6638 S. Halsted

SALESLADY — Draperies and curtains; prominent position; good salary. Petersen Furniture Co., 1046 Belmont-av.

SALESLADY—Expd.; selling dresses; good salary and commission; steady work. Greene's Frocks, 3405 Lawrence-av.

SALESLADY—Bakery. Full or part time. Steady. Top wages. 3129 Armitage-av.

SALESLADIES—Expd. ready-to-wear; sal. and comm. Gately Wheeler's, 212 S. State.

SALESLADY—Expd.; all or part time. Marilyn Dress Shop, 3427 Lawrence.

HELP WANTED—WOMEN
Stores and Offices.

SALESLADIES—Full or part time; steady position; gd. pay; $30 a week to start if exp. Madeira Linen Shop, 26 E. Adams-st.

SALESLADIES
Experienced; steady and part time; good salary and hours. Apply GINSBERG'S DEPT. STORE, 2138 W. Cermak-rd.

SALESLADIES—Experienced, for lingerie store; exceptional good salary; steady and extra. 2835 W. Cermak.

SALESLADIES—Expd., furs and coats; steady and part time; good proposition. Englewood 7675.

SALESWOMAN
Store experience, stationery preferred. Starting salary based on experience; $25 to $30 per week. Quick advancement. Good transportation.
SEE MISS NEALIS
MONADNOCK BLDG.
RM. 334, 53 W. JACKSON.

SALESWOMAN for flower shop—Willing to learn designing. Margro, Florist, 2525 N. Clark. Lincoln 2282.

SALESWOMAN—Splendid opportunity for young girl in lingeries and blouse dept.; experience unnecessary; working conditions exceptionally pleasant; permanent. Johnson & Harwood, 37 N. Wabash.

SALES woman—Experienced; Michigan-av. experience preferred; permanent position; good salary and commission. Apply Molly Kelly, Ltd., 542 N. Michigan.

SALESWOMAN—High class gift and art shop; perm. Loop. Address N 549, Tribune.

SCHEDULE CLERKS
for factory. Girls with high school education, good at arithmetic, 25 to 35 years of age. Will be trained in our work if you have qualifications. 69½c an hour to start. Group insurance and hospitalization. Vacation with pay.
Apply Employment Office
Taylor Forge & Pipe Works
1409 S. Cicero-av.

SECRETARY
with experience and educational background to qualify for executive secretarial position in 100% war work. Real opportunity for a qualified person.
ALSO
General Office Help
We will train you; 6 day week; salary based on 5 days with time and ½ for overtime.
Our employment office is open daily from 9 a. m. to 2 p. m.
JOHNSON & JOHNSON
[GAS MASK DIVISION]
4951 W. 66TH-ST.

Secretary To Executive
Small manufacturing plant, now engaged 100% war work with peacetime products. Excellent working conditions. Permanent position.
WRITE P. O. BOX 308
ST. CHARLES, ILL.

SECRETARY-STENO.
Capable girl, experienced; pleasant working conditions in attractive office.
ALSO PAGE GIRL
for message and general office work. Work near the loop.
8th fl., 823 S. Wabash

SECRETARY
To chem. engr.; B. S. degree pref., but not necessary; know chem. and engr. terms; shorthand or dictaphone; fast and accurate; perm. position.
HILLS McCANNA CO.
3025 N. WESTERN.

SECRETARY—EXPERIENCED
Excellent opportunity for right girl experienced in office work; permanent position; good pay; pleasant working conditions. Apply any time Monday or Tuesday.
American Maid Co. 847 W. Jackson.

Secy.-Steno.-Swbrd.
Small office; good salary; 100% war job with good peace time future; centr. loc.
MR. BLAZ, SEELEY 1800

SECRETARY
For near north side defense plant; moving to Evanston in February. Must be capable of handling volume of work. Address E C 559, Tribune.

SECRETARY
Large south side company can use exper. steno.; excel. oppor. for right person. Call Mr. Joslyn, Boulevard 5700.

SECRETARY-STENO.
University of Chicago. Perm. 3 weeks' vacation. Apply 956 E. 58th-st., Rm. 201.

SECRETARY-Stenographer—Some clerical work; 5 day week; good opportunity for advancement. Give full details. Address F R 244, Tribune.

SECRETARY—Small office in Loop. Metal broker. Good salary, bonus. Permanent. Pres. secy. 10 yrs. Address S 94, Tribune.

SENIOR FILE CLERK
Experience required; an exceptional opportunity; pleasant surroundings. SCHWEITZER & CONRAD, INC., 4435 Ravenswood.

SHIPPING ROOM
Light, clean work; small amount of clerical duties. Old estab. firm. 5 day week. Permanent position.
TAVENDALE, INC.
847 W. JACKSON-BLVD.

SHOE SALESLADY
Good Salary and Comm.
The Scholl Mfg. Co., Inc., world's largest maker of foot appliances and remedies, has position offering exceptional opportunity to experienced saleswoman; retail shoe experience desirable; permanent position; good salary and commission; dignified work in pleasant surroundings; paid vacation; references required. Write or telephone The Scholl Mfg. Co., Inc., 213 W. Schiller-st., Chicago. Moh. 2027.

Statistical Worker
for export dept. of well established concern. Desirable to have some knowledge of Spanish, experience in statistics, comptometry and typing. In reply give age, education, salary desired and phone number.
Address F R 561, Tribune

STENOGRAPHER
Will consider efficient beginner; gd. post.; war prospect; nr. S. side location. Phone Mr. Hall, Victory 3830.

STENOGRAPHER—South side real estate office; pleasant surroundings; permanent business; previous exp. not necessary; $100 mo. Donald O'Toole & Co., 461 E. 111th-st. [at I. C. dep.]. Pullman 7400.

STENOGRAPHERS
With purchasing or accounting exper. VERSON ALLSTEEL PRESS CO. 1355 E. 93D-ST.

STENO.-BILLING CLERK
Automobile exp.; top salary; 40 hour week; N. W. Side. ADDRESS F R 283, TRIBUNE.

STENOGRAPHER-General Office Work — Permanent; modern office; pleasant working conditions; close on west side; transp. "L" and surface lines. Midwest Electric Mfg. Co., 1639 Walnut. Hay. 2258.

STENO.-EXPERIENCED
Unusual opportunity; attractive salary; mod., soundprf. air cond ofc. Yards 5800.

STENOGRAPHER — Some general office work; good salary; perm., with old est. company, small office; north of loop; 5 day week. Lincoln 7121 after 9 a. m.

STENOGRAPHER and switchboard operator—So. West side. Reply, giving experience and reference. Address E C 264, Tribune.

STENOGRAPHER—Exc. opportunity in wholesale grocery for good beginner. Perm. Franklin MacVeagh & Co., 1347 So. Clinton. Can. 2500.

STENOGRAPHER—Beginner, if good; 5 day week; pleasant working conditions; Merchandise Mart; post-war security; $90-$100 to start. Whitehall 4404.

STENOGRAPHER—Young; inexpd.; willing to learn; steady position with promotion. Uniform dept., Ed. V. Price & Co., 327 W. Van Buren.

STENOGRAPHER—With or without exper. for publication office. Permanent. State salary and age. Address F R 496, Tribune.

STENOGRAPHER—Some experience, steady work; opportunity; 5½ day wk., overtime. Har. 4766, ext. 162.

STENOGRAPHER — For hospital office. State experience and salary expected. Address E C 466, Tribune.

STENOGRAPHER—Permanent; small loop office; newspaper advertising; 40 hr. wk., half day Sat. $25. Harrison 6085.

STENOGRAPHER—Good, permanent position with prominent insurance co.; good salary. Address E C 524, Tribune.

STENO.—Age 25 to 30, good at figures, to assist plant supt. 5 day week. Crystal Mfg. Co., 1725 Diversey-parkway.

STENOGRAPHER—Exp. necessary; defense plant; 5 day week. Apply 2701 N. Kildare.

STENO. — PART TIME; HALF DAYS; Jap.-Amer. girl. Address N 95, Tribune.

STENOGRAPHER—Permanent; state exp., salary. Address F R 249, Tribune.

HELP WANTED—WOMEN
Stores and Offices.

STENOGRAPHER
Good salary;
permanent position;
air conditioned office;
company engaged in war production;
expd. or beginner.
SUN SHOE MFG. CO.,
617 N. ABERDEEN
Cor. Erie. Haymarket 4775

Stenographers
Comptometer Operators
Typists
Clerks
BEGINNERS OR EXPERIENCED.
PLEASANT EMPLOYMENT.
CONVENIENT LOCATION.
CAFETERIA ON PREMISES.
APPLY AHLBERG BEARING CO.
3019 W. 47TH-ST.

STENOGRAPHER
Steady position in Loop office. Must be neat and accurate. In reply state experience, reference, and salary desired.
Address E C 341, Tribune

STENOGRAPHER
COMPTOMETER OPR.
Excellent opportunity for capable steno.; some bkkpg. and comptometry; state sal. expected; 5 day week; loop office. ADDRESS C E 347, TRIBUNE.

STENOGRAPHER
for work in sales office of manufacturer of automotive testing equipment. Present and post-war position. Will train qualified stenographer to handle sales correspondence; 48 hour week. Apply 8 to 4:30. Employment dept.
JOSEPH WEIDENHOFF, INC.
4348 W. Roosevelt-rd.

STENOGRAPHER—General office work in 45 year old mfg. plant close to loop on west side. At present almost entirely war work, but position permanent. Pleasant office, excel. transp. Should have potential secretarial ability. State age, experience, nationality, citizenship status, phone and salary you believe your services warrant. ADDRESS E C 532, TRIBUNE.

STENOGRAPHER
GENERAL OFFICE
PERMANENT POSITION—GOOD PAY.
EVANS FUR CO.
36 S. State. Mr. Smith, 3d floor.

STENOGRAPHERS
TYPISTS
For new final assembly plant located near Chicago.
Persons engaged at their highest skill in war work will not be considered.
ADDRESS C K 38, TRIBUNE.

STENOGRAPHER.
Opportunity for girl with 1-3 yrs. exp. to learn secretarial work. Age 19-24, good personality. Prefer resident of Austin, Oak Park or western suburb on C. A. & E. Essential industry, air conditioned office near Van Buren & Cicero. Phone Miss Gimmer, Estabrook 1000.

Stenographer-Receptionist
Permanent position; good starting salary; loop office; opportunity for advancement and salary increase assured; excellent working conditions; 5½ day week. Call Mr. Doyle. Harrison 4060.

STENOGRAPHER
Walk to your job by working near home. We have an opening offering interesting possibilities for a girl in our general office. The Beardsley & Piper Co., 2541 N. Keeler.

STENO.-Secretary—Outstanding opportunity for capable person in tool and manufacturing plant on west side; bookkeeping helpful, but not necessary; convenient location; reply giving experience; education and age.
Address D Y 90, Tribune.

STENOGRAPHER
Established West Side manufacturing concern now engaged in War Work offers permanent opportunity for an experienced Stenographer; good wages. Address C T 590, Tribune.

STENOGRAPHER
Young lady; experience preferred but not necessary; however, must be capable of transcribing dictation and typing a good letter. Call
A. M. CASTLE CO., Michigan 6900.

STENOGRAPHER
and asst. secretary to executive; interesting work and pleasant surroundings; permanent position with good opportunity; salary open. Ed V. Price & Co., 327 W. Van Buren.

STENOGRAPHER
EXPD. GENERAL OFFICE WORK.
C. & W. I. R. R. Co.
Apply 448 W. 51ST-ST.

STENOGRAPHER—20 to 30 years; experienced; general office. Starting salary $115 per month. Permanent position. Opportunity for advancement. Apply 309 W. Jackson-blvd., Room 1106.
CHICAGO GREAT WESTERN RY.

STENOGRAPHER.
Capable handling office, detail and writing own letters. Excellent working conditions. Paid hospital, surgical and life insurance. 5 day wk. Loop office. Har. 3963, ext. 7.

STENOGRAPHER
With clerical exper., age 22 to 30. Loop location. Please give age, phone number, exper., and salary desired.
Address E C 409, Tribune.

STENOGRAPHER
to take dictation and general office work. With or without experience. Good future. Chief Wash Co. 5425 N. Hoyne.

STENOGRAPHER
Legal experience helpful; essential industry; permanent, Post-war position. South side; 5 day week.
ADDRESS F R 539, TRIBUNE.

STENOGRAPHER—Must be able to take technical dictation; residence in Chicago, preferably south side; state salary being received and salary expected; transportation facilities can be arranged. Address F R 174, Tribune.

STENO.-GEN. OFFICE
Permanent post-war employment in essential industry; any age considered; pleasant office; call Monday. R. O. S. 7th floor, 123 N. Wacker, corner Randolph.

STENO.—GEN. OFFICE
No age limit; STEADY post-war employment in essential industry. Pleasant working conditions. Please give full details. Address E C 331, Tribune.

STENOGRAPHER-TYPIST
Exp'd. for general office work; a real opportunity; good starting salary; wholesale jewelry and novelty house. S. M. & R. Co., 115 S. Market.

STENOGRAPHER
Some experience necessary in sales dept. Essential industry, 5 day wk.; good starting salary. Excellent working conditions. Lincoln 4445.

STENOGRAPHER—Also a typist; for positions with well known commercial bankers; permanent; 39 hr. week; pleasant working conditions. Call Mr. Krieger, Wabash 5544.

STENOGRAPHER—Willing to learn secretarial work; $27 per week to start; permanent position after the duration. National Highway Carriers Directory, 732 W. Van Buren-st.

STENOGRAPHERS
Permanent positions. State age, education, experience, and salary expected. ADDRESS F R 397, TRIBUNE.

STENOGRAPHER — Experienced; capable; neat; efficient; good opportunity for advancement; age 25 years; salary start $37.50 per week. 5950 S. Western, Hemlock 2200.

STENOGRAPHER
Loop office; 5½ day wk.; gd. sal.; perm.; post-war position. Har. 4766, Ext. 210.

STENOGRAPHER
Splendid opportunity for steno. on sales correspondence with manufacturer; permanent position; opposite Merch. Mart. Good starting salary. Superior 3251.

STENOGRAPHER
Experienced; near north side; 40 hrs.; 5½ da. wk.; $30 to start. Ph. Sup. 3390.

STENOGRAPHER
Beginner, for accounting dept.; some clerical work; 40 hr. wk.; $24 start; nr. West side. Address E C 381, Tribune.

STENOGRAPHER—Age 20 to 25; experienced; accurate in handling details; $110 Plus lunches. St. Luke's Hospital, 1440 Indiana.

Steno. and Record Clerk
Permanent; 5 day wk., with mfg. Phone Mr. Thomas, Lafayette 0789.

STENOGRAPHERS and typists—Near north side manufacturer with good post-war prospects. Pleasant working conditions. 5 day week. Whitehall 5383.

STENOGRAPHER—Spanish; 1 girl loop office; 38 hr. week. State age, exp. and salary desired. Address E C 299, Tribune.

STENOGRAPHER—GEN. OFFICE WORK. EXP. PERMANENT. NO SATURDAYS. 35 E. WACKER-DR., ROOM 536.

STENOGRAPHER—Dictation and some filing; pleasant working conditions. Quaker Rubber Corp., 2035 S. Michigan.

STENOGRAPHER—Near north side; expd. $130. State age, exp. Address E C 234, Tribune.

STENOGRAPHER—Expd. for small sales office; good, permanent position with old rel. firm; 40 hr. wk.; $125 mo. Cen. 5082.

STENOGRAPHER—Experienced office work; west side location; state exp., age, salary; stdy. position. Address E C 371, Tribune.

STENOGRAPHER and general office work. Excellent opportunity. Yates Dental Mfg. Co., 340 W. Huron, Superior 5681.

STENOGRAPHER—Expd. Short hours, 10 to 4; good salary. Wabash 5559.

HELP WANTED—WOMEN
Stores and Offices.

STENOGRAPHERS
War industry on near north side wants experienced stenographers to work for the PUBLICITY MANAGER and FOREIGN SALES MANAGER. Good working knowledge of English grammar and composition needed.
If not now in war work, see us between 7 a. m. and 5 p. m.
UNION SPECIAL MACHINE COMPANY
416 NORTH FRANKLIN-STREET.

Stenographer
Experienced Preferred
Northwest Side
Chicago Molded Products
1020 N. KOLMAR
PHONE CAPITAL 1020.

STENOGRAPHERS
TYPISTS
CLERKS
Must Be Experienced
PRESSED STEEL CAR CO.
136th and Brandon-av.
HEGEWISCH STATION, CHICAGO.

STENOGRAPHER
Some Clerical Work
Good salary to experienced girl.
EICOR, INC.
1501 W. Congress-st.

STENOGRAPHER
Must be capable of taking dictation. Rapidly and accurately. 5 day week.
JAHN & OLLIER
817 W. Washington

STENOGRAPHERS
TYPISTS
FILE CLERKS
ORDER TABULATORS
HARLICH MFG. CO.
1417 W. Jackson. 4th Flr.

STENOS.-TYPISTS
Splendid opportunity for girls with some experience and ability; good at figures; pleasant working conditions; mod. off., air cond.; good salary. L. C. Bollinger. IDEAL ROLLER & MFG. CO. 2512 W. 24th-street. Lawn. 1995.

STENOGRAPHERS—FILE CLERKS. Age 17-35; for fire insurance company; permanent positions with opportunity for advancement; no experience necessary. Phoenix Insurance Co., Rm. 2133, 175 W. Jackson-blvd.

STOCK RECORD CLERK
Girl with some inventory stock record experience. Some overtime at time and a half. Apply
CENTRAL SCIENTIFIC
1700 IRVING PARK

STOCK GIRL
Expd. in ladies' ready to wear. Permanent position. Apply
POWELL
700 N. MICHIGAN.

STOCK GIRL
For high grade dress shop.
ELSIE THAL.
565 Lincoln-av. Winnetka 1780.

STOCK ROOM GIRL—Also to do some packing; exclusive dress shop; good salary and opportunity. Marguerite Pick, 127 E. Chestnut, R. 228.

STORE girl for cleaning store—Short or regular hours. Oak Park Cleaners, 6120 W. Madison-street.

STORE girl and bagger—Expd. No eves. $30. Swiss Cleaners and Dyers, 1544 W. 51st-street.

STORE GIRL—Experienced; for dry cleaning plant. Apply Fisher-Anton Graf Cleaners, 217 W. Division-st.

Switchboard Operator
For 8 trunk line; board work exclusively; must be A-1 operator; 5 day week.
Jahn & Ollier
817 W. Washington

Switchboard-Clerical
Relief operator.
7:30 a. m. to 4 p. m.
CALL CALUMET 6460, MRS. GUST.
Hump Hair Pin Mfg. Co.
1936 S. Prairie-av.

Switchboard Operators
Must have had A-1 experience on multiple type board; 5 day week; must be competent and reliable; opportunity for permanent position with well known established organization. Give telephone number, age, and experience.
ADDRESS F R 476, TRIBUNE.

Switchboard
OPERATOR
Defense plant; steady year 'round; good pay.
Address E C 255, Tribune.

SWITCHBOARD-TYPIST
4 trunk lines; pleasant working conditions; 40 hour week.
844 W. Adams. Monroe 0845.

Switchboard Operator
and typist; salary based on qualifications; excel. oppor. for advancement. Apply. 2525 W. Van Buren.

SWITCHBOARD Oper. and File Clerk—Expd. Pleas. working cond. 100% war work; attractive rates. General Laminated Products, 2857 S. Halsted.

SWITCHBOARD operator—Experienced on multiple board. Good salary, plus meals. Permanent position. Mount Sinai Hospital, 2750 W. 15th-place.

SWITCHBOARD operator—5 day week; north side; state age, nationality, exp., and salary. Address F R 264, Tribune.

SWITCHBOARD and typist — Permanent; wholesale grocery. Franklin MacVeagh & Co., 1347 S. Clinton. Canal 2500.

SWITCHBOARD, receptionist, typist—Expd. Gd. salary, S. of loop. Boulevard 7170. Call Miss Simko.

SWITCHBOARD-Receptionist—With lite office duties. Small key board. 833 N. Orleans, 4th floor.

SWITCHBOARD-Typist — Perm. position. Louis E. Emerman & Co., 875 W. 120th.

SWITCHBOARD operator—No exp. necessary; light clerical wk. 231 N. Pulaski-rd.

SWITCHBOARD operator — Typist; expd. State age, sal. Address D Y 317, Tribune.

SWITCHBOARD—Light steno., general office; 5 d. wk. Berco Mfg., 429 W. Superior.

TELEPHONE OPERATORS
EXPERIENCED
AND
BEGINNERS
Illinois Bell Telephone Company
309 W. Washington-street
CHICAGO.
MONDAYS THRU FRIDAYS.
8:30 A. M. TO 5 P. M.

TELEPHONE GIRLS
Experienced or Inexp.
If you have ever operated a small or large switchboard, we will teach you the operation of a busy hotel board.
Steady jobs, good pay.
Apply phone room 5th floor
PALMER HOUSE

TELEPHONE solicitor—Exp. adv.; good salary. Harrison 4477.

TIME Inc.
publishers of
TIME-LIFE-FORTUNE
HAS THE FOLLOWING POSITIONS OPEN AT GOOD PAY FOR WOMEN WHO WANT TO LEARN METHODS OF HANDLING SUBSCRIPTION PROCEDURE IN A FIRST RATE PUBLISHING CONCERN.
Look Up Clerks
Entry Clerk
Stencil Typists
Typists
Stencil Filers
File Clerks
TIME AND ½ AFTER 40 HOURS.
First of several automatic increases after 3 months of service.
APPLY
330 E. 22d-st.
Open 8:30 a. m. to 5:30 p. m.

TIME CLERK
Defense plant; 48 hr. wk.; good pay. See Mr. Rice, 2200 N. Natchez-av. Mer. 2600.

TWO OFFICE POSITIONS.
STENOGRAPHER — To handle branch sales dept. correspondence; also BILLER, expd. or will train beginner to operate billing mach.; some typing, gen. office work; new air cond. office; perm. DEWEY & ALMY CHEMICAL CO. 6050 W. 51ST-ST.

HELP WANTED—WOMEN
Stores and Offices.

Typists
Messengers
General Office Work
EXPERIENCE NOT NECESSARY.
PERMANENT POSITIONS.
EXCELLENT WORKING CONDITIONS.
44 HOUR WEEK.
TIME AND ½ OVER 40 HOURS.
STEEL SALES CORP.
3348 S. PULASKI-ROAD

TYPISTS
CASHIERS
SALESLADIES
CREDIT CLERKS
GENERAL OFFICE
DEMONSTRATORS
COMPTOMETER OPERS.
MONTGOMERY WARD
APPLY ANY DAY, MRS. M. SMITH, RETAIL STORE, SO. SIDE OF STREET. 619 W. CHICAGO.

Typists
Policy Writers
File Clerks
General Clerks
LARGE INSURANCE OFFICE.
FIVE DAY WEEK
LOYALTY GROUP
12th floor, 120 S. La Salle

TYPISTS AND STENO.
General Office Clerk
Help the war effort by your services with old publishing firm building morale in support of defense production; 5 day week; good starting salary and splendid working conditions, in office bldg. near Union station. Mr. Lots, 8th floor, 600 W. Jackson. Haymarket 7854.

TYPISTS
BOOKKEEPERS
EDIPHONE OPERATORS
To work in new, pleasant offices of old established mfg. concern engaged in war production; near northwest side; permanent position. Apply in person or call for appointment.
Jas. P. Marsh Corp., 2073 Southport.

TYPIST
Permanent position and excellent future possibilities for a rapid typist with a publishing corp.; 5 day week; pleasant working conditions in air conditioned office; near all transportation. Will consider woman over 40.
THE REUBEN DONNELLEY CORP. 350 E. CERMAK-RD., CHICAGO. VICTORY 3232—EXTENSION 228.

TYPIST
Loop firm of Certified Public Accountants located in Board of Trade Bldg. Will train young lady as statistical typist. Applicant selected will be given liberal starting salary and every opportunity for advancement. Give full particulars including age, education, and exp. if any. Address F R 356, Tribune.

TYPISTS
EXP. UNNECESSARY
DEFENSE PLANT, STEADY
GOOD PAY
2414 W. 21ST-ST.

TYPISTS
General Office Workers
for large printing co., doing essential war work; nr. west side; 40 hr. wk.; no Saturdays; permanent positions with excellent chance to advance. Workman Mfg. Co., 1200 W. Monroe. Monroe 6220.

TYPISTS
Beginners and experienced; permanent post war positions; good opportunity for advancement. Pleasant working conditions in attractive office. 5 day week. Convenient to all transportation.
THE SCHOLL MFG. CO. INC.
213 W. Schiller-st.

TYPISTS
General clerical work. Good working conditions. Excellent opportunity. Defense plant.
WEBSTER PRODUCTS
3825 W. Armitage-av.

TYPISTS
Exp. Will train on billing machine. 5 day week. Permanent.
BUNTE BROTHERS
3301 W. FRANKLIN-BLVD. [500 N.]

TYPIST
General work in pleasant office. Essential industry. Post-war future. 40 hour week; time and one-half overtime. Good starting salary. Apply to
Mr. Schultz. 1009 W. Washington.

TYPIST-CLERK
Permanent positions with large south side mfr.; good pay; no Saturday work; new air conditioned office bldg.
THE GLOBE COMPANY.
4000 S. Princeton. Ph. Boulevard 2100.

TYPIST
for south side bakery office; salary $25 for 40 hr. week, time and ½ over 40 hrs. Address C T 383, Tribune.

TYPIST-CLERK
Good opportunity in desirable loop office for capable girl. Room 1900, 208 S. La Salle.

TYPIST
and receptionist; hours 3 p. m. to 11 p. m. $90 per month to start.
APPLY PERSONNEL OFFICE.
PALMER HOUSE.

TYPIST—Permanent position; Loop office; 40 hour week; pleasant surroundings; good pay and good opportunities for future; state age, education, and salary expected. Address C T 414, Tribune.

TYPISTS—Residence Chicago, preferably south side; neat; rapid work expected; state salary being received and salary expected. Transportation facilities can be arranged. Address F R 175, Tribune.

TYPISTS—EARN UP TO $32 WEEK. SMALL MAIL ORDER HOUSE. STEADY; NO LAYOFF; 8:30 TO 5. NO SATS. STERLING SALES CO., 847 W. JACKSON.

TYPISTS and mail clerks—Girls and women. Loop; perm.; excellent starting salary and working conditions; 44 to 48 hrs. Insurance plan and sick benefits. Web. 3546. Mrs. Burton.

TYPIST—Accurate; knowl. of stenog. pref. but not nec.; perm. position; good salary; 39 hour wk.; Michigan-av. office. State age, educ., exper. Apply rm. [3501], 332 S. Michigan-av.

TYPIST-YOUNG-ALERT
For general office work in pleasant, loop office. STATE 0444, MR. ELLINGSEN.

TYPIST-CLERK.
Permanent position; small switchboard; 5 day week. Exper. not necessary. Chicago Curtain Stretcher Co., 3725 S. May.

TYPISTS—General office work; essential industry; good starting salary with regular pay increases; excellent trans. facilities. Apply 1900 S. State.

TYPIST—Prefer expd.; will take recent grad. or one who has not worked recently; 5½ day week, good working cond. Chicago Roller Skate Co., 4458 W. Lake.

TYPIST
18-40; relieve at switchboard; excellent salary; permanent position; 5 day week; small office. Address E C 385, Tribune.

TYPIST.
With at least 2 years' business experience; capable; 36¾ hours week; not a war job. Air Line Pilots Assoc., Hem. 5015.

TYPIST
and general office work; good oppty. for willing worker. Du Pont Co., 31st and Peoria. Phone Hay. 8787, Mr. Utberg.

TYPIST—Relief switchboard experience desired, but will teach; permanent position; good starting salary. Miss Silvestri, Canal 3600.

TYPIST—For insurance office; no experience necessary. Good opportunity for advancement. No Sat. work. Stewart-Keator, 175 W. Jackson-blvd., Rm. 941.

TYPIST.
Young girl; exp. not nec.; 5 day week. CARBIDE TOOL CO. 516 N. KOSTNER.

TYPISTS—No exp. nec.; hours 8:45 to 4:30; half day Saturday. Great American Indem. Co., 175 W. Jackson, Rm. 1124-A.

TYPIST—Assistant in buying department, wholesale grocery; perm. Franklin MacVeagh & Co., 1347 S. Clinton, Canal 2500.

TYPIST—General office work; permanent; good salary. Hours 9 to 5, ½ day Saturday. 160 N. Wacker.

TYPIST—To type copy for photo reproduction. We will train you. 5 day week. Good sal. Photopress, Inc., 731 Plymouth-court.

TYPIST—General office work. Good future, 5 day week. Good salary. Sarco Chemical Co., 701 S. La Salle-street.

TYPIST or Steno.—For direct mail work; good position for capable woman. Graver Dearborn Corp., 118 S. Clinton.

TYPIST— PERMANENT POSITION IN SMALL PLEASANT OFFICE. J. B. ROBBIG & CO. Delaware 5252.

TYPISTS—No exp. nec.; hours 8:45 to 4:30; half day Saturday. Great American Indem. Co., 175 W. Jackson, Rm. 1124-A.

TYPISTS—One who wants to learn graphotype; good salary. See Miss Fackler, 3d Floor, 184 W. LAKE-ST.

TYPIST-Gen. Office Work—$32.50 to start. 2331 S. Indiana-av. Cal. 5604.

TYPIST—Experienced general office work; temporary. Delaware 4230.

TYPIST — Gen. office girl. Apply Miss Rubenstein, 10 N. Dearborn.

TYPIST—Near North side. $110. State age, exp. Address F R 357, Tribune.

TYPIST—Full or part time. No exper. nec. Room 1452 Merchandise Mart.

TYPIST—Good at figures. Full or part time. Perm. Address D Y 316, Tribune.

HELP WANTED—WOMEN
Stores and Offices.

TYPISTS
CLERICAL HELP
PERMANENT POSITIONS
OPPORTUNITY FOR ADVANCEMENT
R. R. Donnelley & Sons Company
2117 Calumet-avenue

Typists and Clerks
Office of long established wholesale house has excellent opportunities for girls and women, beginners or experienced.
File Clerks Billers
Order Fillers Checkers
Clerk-Cashier
A. C. McCLURG & CO.
333 E. ONTARIO.

TYPIST
FOR
General Office Work
GOOD PAY!
EXCELLENT CONDITIONS!
International Register Co.
2620 W. WASHINGTON-BLVD.

TYPISTS
FOR MODERN AIR CONDITIONED OFFICE IN DEFENSE PLANT. 40 HR. WK.
MIEHLE PRINTING PRESS
1345 S. DAMEN

TYPISTS
Loop office; good salary; pleasant working conditions; perm. post-war positions. HAR. 4766, EXTENSION 11.

TYPIST AND CLERK
Excellent opportunity for business career in purchasing sales and advertising fields; old established concern; pleasant working conditions; convenient to all transportation; 40 hour, 5 day week; vacation plan; permanent position with gd. wages. Ask for Skallerup, Pontiac, 812 W. Van Buren.

TYPISTS
FILE CLERKS
STENOGRAPHER
18-35; permanent positions; good starting salary; pleasant working conditions. Aetna Casualty & Surety Co., 120 S. La Salle, Room 1515. Andover 1920.

TYPIST-CLERK
Typing and general office work; permanent position with long established company now engaged in essential defense activity; will consider intelligent beginner; pleasant conditions; 5 day week; in reply give full details as to age, education, experience, salary, etc.
Address E C 349, Tribune.

Typists Stenographers
General Office Workers
No age limit, part time, full time; good opp. for middle aged women to re-enter bus. with long est'b firm; perm. nondefense industry; good trans.; I. C., L. bus, street car. Calumet 4583 [ext. 25].

TYPIST and gen. office—Age 18 to 30; 2 girl office; will teach interested applicant billing and asst. to bookkeeper; permanent position; 5 day week; 8:30 to 4; northwest side, nr. Chicago-av. and Halsted-st.; starting salary $25, will raise as you learn. Phone Monroe 0176 Monday or Tuesday.

TYPISTS, $32.50 WK.
Night or day shift. 45 hours a week. Employment permanent. Universal Car Loading and Distributing Co., 120 E. South Water-street.

TYPISTS (3)
White; $22.50 a week; 5 day week; time and ½ overtime. Delightful surroundings, corner Michigan-av. and Wacker-dr.; small office.
PHONE MISS GRAE. STATE 3780.

TYPIST
for light typing work in country shipping dept. Can use a good beginner. Steady work.
STOP & SHOP.
16 W. Washington, Room 210.

TYPIST
Permanent position and excellent opportunity for progress. Well established firm; 5 day week. State age, education, experience, salary, and telephone number. Address E C 451, Tribune.

Typist—General Office
Old estab. firm; nr. loop, street car, "L," C. & N. W. R. R. Post-war security. Excel. opport. McMaster-Carr Supply Co., 640 W. Lake-st.

TYPISTS
DICTAPHONE OPERS.
Travelers Insurance Co.
Call Wabash 3000.

TYPIST
Export office—Ediphone and general work; opportunity. State experience, sal. BAIRD & CO., 308 W. WASHINGTON.

TYPISTS
Neat, accurate work. Permanent. Loop office. 5 day week. Apply Room 1329, 122 S. Michigan-av.

WOMEN AND MEN
No experience necessary.
Pay while learning.
Opportunity for advancement.
Good transportation.
Light work; ideal conditions.
IMPORTANT WAR WORK
Mr. Smith, Rm. 420A, 166 W. Van Buren.

WOMAN—Dependable; with pleasing personality; good with figures; for office and special sales job. No soliciting. Pleasant position. Good surroundings. Salary $35 a week plus bonus, 40 hour week. Evening work. Give qualifications, address and telephone number in first letter. Address F R 510, Tribune.

YOUNG WOMAN
for record keeping and office work. Apply Beauty salon, 3d floor.
Carson Pirie Scott & Co.

TODAY AT
MARSHALL FIELD & CO.
We are now hiring for our autumn season which begins early this year. You do not necessarily need previous experience to qualify for such positions as:
READY TO WEAR SALESWOMEN.
ACCESSORY SALESWOMEN.
SHOE SALESWOMEN.
STOCK GIRLS.
TYPISTS.
EXCHANGE CLERKS.
COMPTOMETER OPERS.
FILE CLERKS.
PERSONAL SHOPPERS.
ELEVATOR OPERATORS.
PACKERS.
CASHIER INSPECTORS.
ORDER FILLERS.
MARKERS.
MILLINERY SALESWOMEN.
CANDY PACKERS.
Apply Employment Office. 3d Floor.

TO YOU WOMEN
If you are interested in working full time or several days a week, we will train you for a position as:
SALESWOMAN
ELEVATOR OPERATOR
WRAPPER
CASHIER
GEN. OFFICE CLERICAL
TELEPHONE SELLING
PACKERS
ENTRY CLERKS
In addition to working in pleasant surroundings, you will be entitled to storewide discount privileges. Apply Employment Office, 11th floor, Wabash.
MANDEL BROTHERS
State and Madison

YOUNG women—For general office and plant work; no experience necessary; part or full time jobs available; light, interesting work. Apply at 430 Grant-pl. [2300 north, near Clark].

HELP WANTED—WOMEN
Stores and Offices.

THE
CHICAGO MAIL ORDER CO.
WILL TRAIN
Girls—Women
Housewives
Students
FOR
ORDER FILLING
CLERICAL WORK
STOCK HANDLING

GIRLS—WOMEN
Full Time
ORDER FILLERS.
PRE-PACKERS.
EXAMINERS.
STOCK GIRLS.
STENOGRAPHERS.
TYPISTS.
STENCIL CUTTERS.
SCHEDULE MACH. OPERATORS.
CATALOGUE SALES.
COMPTOMETER OPERATORS.
FANFOLD TYPISTS.
CATALOGUERS.
ASS'T STORE MANAGERS.
ADJUSTERS.
CASHIERS.
N. C. R. OPERATORS.
SORTO-GRAPH OPERATORS.
ADD-ON CLERKS.
MATCHERS.
DICTAPHONE OPERATORS.
SECRETARIES.
NO CASH READER.
MISC. CLERKS.
HAND ROLLERS.
RECEPTIONIST.
FACTORY MAILING CLERK.
FACTORY ORDER C. O. D. BILLER.
FORM MATCHER.
IRREGULARITY CLERK.
R. G. STOCK.
SHIPPING ROOM PACKERS.
ANALYSIS CLERKS.

GIRLS—WOMEN
HOUSEWIVES
Full or Part Time
8 A. M.-5 P. M.
8-12 A. M., 1-5 P. M., 5-9 P. M.
ORDER READERS.
MAIL OPENERS.
SERVICE CLERKS.
TICKET PULLERS.
SELECTORS.
SIGN-OUT CLERKS.
LOOK-UP CLERKS.
STENCIL CHECKERS.
INDEX CLERKS.
PRE-BILLERS.
BILLERS.
TYPISTS.
STENCIL CUTTER.
SCHEDULE MACH. OPERATORS.
FANFOLD TYPISTS.
SALES LISTERS.
INVENTORY CLERKS.
FILE CLERKS.
STENCIL FILERS.
RECORD CLERKS.
INSPECTORS.
EXAMINERS.
POSTING CHECKERS.
FOLLOW-UP CLERKS.
BACK SORTERS.
ORDER FILLERS.
ORDER HANDLERS.
STOCK GIRLS.
WRAPPERS.
SERVICE CLERKS.
COMPLETERS.
CHECKERS.
HAND PRESSERS.
EXAMINERS.
PRE-PACKERS.
LISTERS.
MAIL FOLDERS.
MESSENGERS.

HIGH SCHOOL STUDENTS
Part Time
2-6 P. M., 3-7 P. M., 4-8 P. M., 5-9 P. M.
ORDER FILLERS.
INDEX CLERKS.
ORDER HANDLERS.
STOCK GIRLS.
SERVICE CLERKS.
MAIL OPENERS.
MAIL READERS.
TYPISTS.
COMPTOMETER OPERATORS.
TICKET PULLERS.
BILLERS.
FILE CLERKS.
MESSENGERS.

20% DISCOUNT
ON PURCHASES, PAID REST PERIODS, LIBERAL HOLIDAY AND VACATION PAY AND OTHER EMPLOYEE BENEFITS.
CONVENIENT TO TRAINS, MARSHFIELD "L" STATION, ASHLAND, VAN BUREN, HARRISON, AND OGDEN SURFACE LINES, JACKSON BUS.
Apply daily to 7 P. M.; Sat. to 5 P. M.
CHICAGO MAIL ORDER CO.
511 S. PAULINA-ST.
Bring birth certificate if under 17.

Timid About Applying for Work ?

AFRAID OF RED TAPE?
AT WARDS there is no long, tiresome runaround to go thru. Just a few minutes filling out the simplest sort of cards.

AFRAID OF INTERVIEWS?
AT WARDS we have such friendly, sympathetic interviewers that you'll actually enjoy talking with them. It's more like a personal chat than a business interview. And they are simply geniuses at discovering YOUR HIDDEN TALENTS and finding just the job that fits your own experience [or lack of it].

AFRAID OF "MEDICALS"?
AT WARDS there are No Medicals for temporary positions . . . and we've got literally hundreds of interesting, well paid, part time jobs.

AFRAID OF DELAYS?
AT WARDS you can start working and START EARNING the very day you apply . . . sometimes only an hour after you enter our offices.

. . . And, of course, that
Generous Ward Discount
starts making extra dollars for you the minute you start working for us.

SOME OF OUR OPENINGS
Adjusters, Billers, Bus Girls, Waitresses, Calculator Opers., Catalog Sales Clerks, Checkers, Clerical Work, Correspondents, Credit Clerks, Examiners, Exchange Clerks, File Clerks, Index Clerks, Counter Clerks, Listers, Mail Openers, Messengers, Order Completers, Order Fillers, Packers, Order Readers, Writers, Prep. Clerks, Pricers, Record Clerks, Refund Clerks, Scalers, Sorters, Stock Girls, Secretaries, Stenographers, Typists, Ediphone Operators, Elevator Operators, and Receptionists.

BE VERY SURE TO ASK FOR
Miss Hamilton
BECAUSE SHE'LL TELL YOU VERY IMPORTANT NEWS ABOUT OUR "A-WARD" PLAN WHICH MEANS EXTRA MONEY TO YOU.

MONTGOMERY WARD & CO.
EMPLOYMENT OFFICES 2D FL. HOURS: MONDAY, 8:30 A.M. TO 7 P.M.
618 W. CHICAGO-AV.
A Safe, Easy-to-Reach Location.

Attractive Opportunities
Typists Pages
Jr. Clerks Stenos.
Readers Clerks
Posters File Clerks
Typists-Clerks
Personnel Clerk
Elliott Fisher Bkkpr.
40 Hr. 5 Day Week
CHICAGO TITLE & TRUST CO.
69 W. Washington

HELP WANTED—WOMEN
Stores and Offices.

THE BUDA CO.
154th and Commercial-av.
HARVEY, ILL.
Open Sunday, 9 to 3
Comptometer Operators
Stenographers, Typists
General Office Clerks
I. C. Trains and Safeway Buses to Door.
Bring Proof of Citizenship and Statement of Availability.

Executives and Managers.

SALES CORRESPONDENT.
We have a very good opening for sales correspondent and office manager to take complete charge; must be experienced in mail order selling, have general bookkeeping knowledge, be capable taking full responsibility. Small office. Phone Mr. McElligott. Harrison 1562.

OFFICE MANAGER
Capable of supervising office of 10 girls; also take dictation; good future in essential industry; give full details for interview.
ADDRESS E C 63, TRIBUNE.

Professions and Trades.

ALTERATION HANDS
FINISHERS
Experienced; for high class dressmaking establishment. Steady positions. Good pay.
BLUM'S VOGUE
624 S. Michigan 3d Flr.

Alteration Help
Thoroughly Experienced on Tailored Garments
Weathered Misses Shop
950 N. Michigan

ALTERATION woman—Must be thoroughly experienced; better dresses, suits, coats; permanent. Fabr, 2344 E. 71st.

ALTERATION HELP.
Exp. suits, coats, dresses; 5 days. Apply Miss Kaley, Kerman's, 160 N. Michigan.

ALTERATION help—Good salary; 40 hour week; permanent. Apply Molly Kelly, Ltd., 542 N. Michigan.

Apprent. Draftswoman
Engineering organization will train draftswoman. Give education and full details in letter. Receive pay while you learn. Address E C 79, Tribune.

ART STUDENT — To learn miscellaneous work in art room; salary $20 for 40 hour week to start. Apply in person to Miss Viola Reed, Turner Mfg. Co., 2305 S. Keeler-av.

ASSEMBLERS
DRILL PRESS OPERS.
INSPECTORS
Work near your home in 100% war plant. Experienced or inexperienced. Time and one-half paid over 40 hrs. Full time [48 hours] and half time work. Day and night shifts.
COOK ELECTRIC COMPANY
2701 N. Southport-av.

ASSEMBLERS
WAR PLANT
NEEDS GIRLS AND WOMEN, AGES 18 TO 35, FOR LIGHT, CLEAN WORK. PLEASANT WORKING CONDITIONS; CONVENIENT TO "L" AND SURFACE LINES.
W. M. WELCH MFG. CO.
1515 Sedgwick-st.

ASSEMBLY GIRLS
ESSENTIAL INDUSTRY.
LIGHT FACTORY WORK.
2 PAID REST PERIODS DAILY.
40 HR. WEEK. 55c PER HR. APPLY 325 N. HOYNE-AV. 1ST FLOOR.

ATTORNEY
or woman with legal training for permanent position with an essential industry on S. side; must be familiar with checking of pay roll relative to wage and hour laws and WLB rulings; 5 day week. State qualifications, salary open. Address E C 257, Tribune.

BEAUTY SHOP MANAGER.
Experienced all around operator; good permanent waver and hair stylist to take charge of modern busy shop near Grand and Halsted; good salary. Can use several all around operators for W. S. shops. Phone Mr. Mistadoff, Prosp. 3878. National Beauty Shops, 3950 Avondale.

BEAUTY OPERATOR
Opportunity for refined, pleasant person in small, high class salon; must be able to give dollar manicures and willing to assist stylists with shampoo and permanents. Right salary to ambitious girl. [illegible]

BEAUTY operators—Loop or your neighborhood. [illegible]

BEAUTY operator—Experienced; permanent waver; [illegible]

BEAUTY operator—Expd. Gd. opportunity. Also hair stylist. Ellis Beauty Shop. 6349 Ellis.

BEAUTY operator—Experienced; good salary and comm.; 5 day wk. [illegible] Dept. Beauty Shop, 1327 E. 63d-st.

BEAUTY operator—Loop shop; 5 day wk. $35. 50% comm. [illegible]

BEAUTY operator—Expd.; all around; no evenings. [illegible] Park, Juniper 2186.

BEAUTY OPERATOR—EXPERT; $45 WK. GUARANTEED; NO EVENING WORK. 31 E. MADISON-ST.

BEAUTY OPER.—All around; also manicurists. Good salary, hours and tips. 5243 Sheridan-road, Lon. 0780.

BEAUTY operator—Steady or part time; good pay; short hours. Cuyler Beauty Shop, 4516 N. Cuyler Ave. 2266.

BEAUTY oper.—All-around; 5 day wk.; gd. sal. and comm. 7055 Chappel. [illegible]

BEAUTY operator—Expert; excellent salary. [illegible] Jackson. Webster 4522.

BEAUTY OPERATOR—All around; no eves.; vacation with pay; 5 day wk. Mr. 1867.

BEAUTY OPER.—All-around girl to start; $35 wk. cond.; [illegible]

BEAUTY oper.—$35 and comm. Can make to $65. 3313 Madison. Nev. 2213.

BEAUTY operator—Full or part time. $30 and up. 1505 N. Crawford.

BEAUTY operator—Expd.; all-around; 5 day week; good salary. Call. [illegible] 1622 Montrose.

BEAUTY operator—Part time. Good salary. Vacation. Call Palisade 6184.

BEAUTY operator—Exp., full or part time; good sal. and comm. Ar. 5500.

BEAUTY oper.—Excellent salary and hours. Briarvale 7641.

BEAUTY oper.—All around; $30 wk. plus 50% comm.; no eves. 4901 Drexel-blvd.

BEAUTY operator—All around; top sal. and comm. 1510 N. Pulaski. Spa. 8287.

BEAUTY operator—Expd.; good sal. and comm. 3 nights wk. 3133 S. Halsted.

BEAUTY oper.—$35 wk. and comm.; no eves. Hallett's Beauty Shop, 161 E. Erie-st.

BINDERY GIRLS—WOMEN
Experienced mailers for assembling and enclosing advertising literature; good pay; steady work; pleasant surroundings. Apply 9 W. Washington-st., Room 301. Ask for J. G.

BINDERY GIRLS
Light work, assembling stationery; no standing; pleasant surroundings; good pay. 630 W. Jackson-blvd. 2d floor.

BUFFERS
BENCH FILERS
Triplex Corp. of America
2403 N. Oakley

BUTTON operator—Experienced; stdy. job; overtime; high piece work rates. 412 S. Wells, 7th floor. Mr. Cassie.

CANDY PACKERS
Experience Not Necessary
Apply 119 N. Wabash
After 9:30 A. M.
Mrs. Snyder's Candies

CANDY PACKERS
Experience not necessary. Over 16 years of age; good salary. Dutch Mill Candies, 2222 Diversey.

CHOCOLATE DIPPER
Full or part time. Apply candy kitchen, Edgewater Beach Hotel, 5349 Sheridan-rd.

COLORIST—PORTRAIT STUDIO.
Bright, ambitious girl; excellent starting salary; good chance for advancement. Apply to [illegible] Room 418, [illegible] Dearborn-st.

COOK—White; small hospital; good wages, and rm. MONTROSE AVENUE HOSPITAL, 2546 Montrose.

COSMETICIAN
Sales Work
Excellent Earnings
Positions Available in All City Localities
Call Miss Bishop, Lon. 5780
Monday, 6 to 10 p. m.

CORSET DESIGNER
Large manufacturer of quality goods has unusual opening for person of initiative, imagination, inventiveness. Salary commensurate with ability. Experience in 2-way stretch garments; also brassiere desirable. Our staff aware of this ad. Replies confidential.
Address E C 89, Tribune.

CORSET ALTERATION
MUST BE EXPERIENCED
LOOP STORE; GOOD PAY.
ADDRESS C T 353, TRIBUNE.

DIPPERS—Exper.; also learners and packers. Top salary. 5 day week. Fascination Candy Co., 1127 N. Western.

[Continued on following page.]

HELP WANTED — WOMEN

[Continued from preceding page.]

Professions and Trades.

CORSET ALTERATIONS
Woman experienced on finer garments; good salary. Apply 3d floor.
BLUM'S VOGUE
630 S. Michigan

DESIGNER
Girl with practical designing experience to assist in product design office. One who can also do some typing and light office work preferred. Phone Fra. 3511.

Draftswoman (Detailer)
For tracing and detail work in war factory. Prefer girl with machine shop training or experience. 44 hour week.
CUMMINS PERFORATOR
4740 RAVENSWOOD.

DRAPERS
FOR HIGH CLASS LADIES' APPAREL; STEADY EMPLOYMENT. APPLY IN PERSON.
SAKS FIFTH AVE.
669 N. MICHIGAN

DRAPERS—EXPD.
On custom-made dresses; 5 day week; good salary. Marguerite Pick. 127 E. CHESTNUT-ST., RM. 228.

DRAPER—Experienced on better dresses and blouses; good salary. Cecille Frocks, 226 S. Wells-st., 7th floor.

DRAPER AND FINISHERS.
On custom made garments; 5 day week. MARIE SMITH, 154 E. Superior.

DRESSMAKERS—1st class; good sal., steady work. 5009 Sheridan-rd. Lon. 0700.

DRESSMAKER—Capable of doing alterations on better dresses. Phone Div. 7452.

ENVELOPE OPERATORS.
Expd. or inexperienced girls needed for light factory work in envelope factory; day or night work; overtime. We pay you while you learn. Mills Envelope Co., 538 S. Wells-st.

Examiners=Pressers
WHITE
No Experience Necessary
We teach you and guarantee $20.80 per 6 day week.
CARAY CORP.
1335 W. LAKE-ST.

FEEDERS
for Miehle Cylinder Presses
STEADY WORK.
R. J. KITTREDGE & CO.
812 W. SUPERIOR.

FEEDERS
Expd. on Miehle presses. Good pay and overtime. 813 N. Franklin.

FINISHERS
Also apprentices, custom-made dresses; 5 day week; good salary. Marguerite Pick. 127 E. Chestnut. Room 228.

FITTERS
FINISHERS
FOR ALTERATION DEPT.
Permanent positions open now! Excellent working conditions; vacation with pay and 20% discount on store purchases. Apply 8th floor personnel office of:
THE HUB
Henry C. Lytton & Sons
STATE AND JACKSON.

FITTER—Capable of doing alterations on better dresses. Ruth Kanter, 2100 Lincoln Park West.

FITTER—Must be thoroughly experienced on better dresses, suits, coats; permanent; good salary. Taby, 2344 E. 71st.

FOUNDRY WORKERS.
Good starting salary; permanent positions; no experience required. Mount Sinai Hospital, 2750 W. 15th-place.

FUR FINISHERS
Excellent pay; permanent jobs. Apply 28 E. Jackson-blvd., 3d fl.

FUR FINISHER—EXPERIENCED; GOOD SALARY. ELLIOTT'S, 37 S. WABASH. SECOND FLOOR.

GORDON FEEDERS
Experienced or beginners. THE TODD CO., 727 S. DEARBORN.

GUIDE-lecturers—Some college background in physics, geology, or engineering. Experience unnecessary. Call Mrs. Carroll. Plaza 8100.

INDUSTRIAL
NURSE
to take complete charge of our First Aid Department and Medical Records. Good wages. Write giving full information and experience.
ADDRESS E C 499, TRIBUNE.

INSPECTORS and Electrical Testers—New plant; 100% defense. 3758 Belmont-av.

JUNIOR EXECUTIVE—Engineer or draftsman for war work in small plant. Good prospect for permanent position. State refs. in reply and tell all that would interest us in first letter. Address D Y 400, Tribune.

Laboratory Technicians
Univ. of Chicago; chem. or bact. training. Permanent. Apply 956 E. 58th-st.

Laundry Help—Colored
All types of work; experience not necessary; day or nite shift. Apply timekeeper's office.
Edgewater Beach Hotel
5349 SHERIDAN-ROAD.

LAUNDRY HELPER.
Woman for small sanitarium laundry; laundry exper. not necessary, but must be good hand ironer and willing to learn to operate press; 5½ day week. WILMETTE 351.

LAUNDRY FORELADY
Expd. in flat work and shirt dept. GARDEN CITY LAUNDRY. 3333 HARRISON.

LAUNDRY forelady—Exp., for mangle and finish dept. Good salary. Wonderful opp. American Laundry, 925 S. California.

LAUNDRY Press Operators, Feeders, and Folders—Best wages and lunch. Garfield Park Hospital, 3821 W. Washington.

LAUNDRY girls-women—Col. or white; no exp. necessary; will train for press work; 46c-60c hour. Logan, 3319 Fullerton.

LAUNDRY Shirt Press Operators—White; highest pay. Elston Laundry, 4248 Elston-av.

LAUNDRY HELP.
ALL KINDS; FULL OR PART TIME. Y. M. C. A. LAUNDRY, 12 E. 9TH-ST.

Lithograph Layout Girl
For stripping and opaquing on film. H. J. Schultz Lithograph Co., 231 Institute-pl., 1 blk. N. of Chicago-av. at Franklin.

Machine Operators
BENCH WORKERS.
PUNCH PRESS OPERATORS.
STENOGRAPHERS.
ACCOUNTANTS.
GOOD PAY FOR BEGINNERS.
QUALITY HARDWARE
100% WAR WORK
5851 N. RAVENSWOOD.
1046 FULLERTON.
2921 S. LA SALLE-ST.
IF NOW WAR WORK, DO NOT APPLY

Machine Operators
Girls with or without experience to operate light machines; modern machine shop, having excellent working conditions; 100% war work; 3 alternating shifts; 6 day week; good starting rate with increase after first 30 days.
THE H. M. HARPER CO.
2620 W. Fletcher-st.
1 block south of Belmont-av.

MAIL ROOM
Our busy, cheerful mail room needs
INSERTERS
SORTERS
METER MACHINE OPERS.
5 day week; good pay; comfortable, clean surroundings; steady work. See for yourself why IT'S WORTH YOUR WHILE TO WORK AT
Sterling Insurance Co.
309 W. JACKSON—ROOM 800.
See Ann Ross today!

MANICURIST—"333" Bldg. barber shop; short hrs.; part time if desired. Dearborn 6809.

MANICURIST—5 day week; will meet your terms. Swirl Beauty Salon, Rm. 222, 636 Church-st., Evanston. University 1511.

MANICURIST—TOP SALARY. Ranier's Beauty Shop, 5 N. Wabash-av.

MANICURIST—Good salary. Hotel La Salle Beauty Shop, mezz. floor. Franklin 0700.

MASSEUSE
Part time or full time; good opportunity and good hours.
MARY O'DONELL BATHS, 3D FLR.
Carson Pirie Scott & Co.

MASSEUSES [2]—For ladies' massage dept. loop and west side athletic clubs. Salary and commission. Apply 188 W. Randolph-st., 22d floor, 10 a. m.

MASSEUSES — Expd.; highest salary. Rm. 215, 59 E. Madison.

MILLINERY floor lady—Good position for the right party. Model Hat Co., 163 N. Wabash.

MILLINERY copyist—Retail selling exp.; sal.; permanent. Greenleaf 9441.

HELP WANTED — WOMEN
Professions and Trades.

MILLINERY WORKROOM
Alteration hands; experience on fine hats
BLUM'S VOGUE
624 S. Michigan 3d flr.

MILLINERY copyist—Experienced on better hats; steady position; good salary. Fred A. Block Hats, Miss Dalton, Mdse. Mart, Room 272.

MODEL coats and suits—Must have showroom experience, excellent position; permanent. Kirshbaum-Helbraum, Inc., 216 W. Jackson.

NEWSPAPER WOMEN [2]—Writers who can handle interesting community newspaper reporting jobs, involving news of civic activities, police, human interest. No poets or beginners, but women of actual news writing experience now free to take a job. Knowledge of copy reading helpful. Will consider full day or half day workers. ADDRESS D Y 169, TRIBUNE.

NURSES—Graduate and undergraduate institution, 30 miles from Chicago. Good pay and maintenance. Address E C 66, Tribune.

NURSES — Graduates and undergraduates. Apply North Shore Health Resort. Phone Winnetka 211.

NURSES wanted for general floor duty and obstetrics. Salary open. Address C T 436, Tribune.

NURSE—Graduate, $150 mo.; undergrad., $125 mo.; dr.'s off.; irreg. hrs. Apply in person. Mrs. Rosenberg, 4030 N. Cicero.

NURSE—Grad. or undergrad., for doctor's office. Phone Wellington 2443.

NURSES' aides—Exp. not nec.; good salary. Montrose Avenue Hospital, 2544 Montrose.

OPERATORS
Experienced on 2 needle, also single needle machines Steady work. Also overtime. Good wages. Excellent transportation—bus, L, and street car.
OTTENHEIMER & CO.
407 S. GREEN-ST.

OPERATORS
1 AND 2 NEEDLE.
$31.20 Starting Guar.
FOR 48 HOUR WEEK TO EXP'D OPERATORS. EXP'D GIRLS CAN EARN 65c TO $1.10 PER HOUR ON PIECE WORK BASIS. TIME AND ½ FOR OVER 40 HOUR WEEK. WHITE.
123 N. Wacker-drive
Corner Randolph.

OPERATORS
Expd. single needle oper. on wash dresses for nite work; hours 5 to 10 p. m.; high piece work rate and extra bonus. Model Garment Co., 231 S. Green, 4th.

OPERATORS—54 HR. WK.
Govt. Shirts, Ladies' Robes
including time and ½ for 14 hrs. overtime; essential govt. shirts; all sections; also ladies' housecoats; complete garments; guar. highest wages in Chicago.
Rothley, 307 W. Van Buren, 6th fl. Corner Franklin and Van Buren.

OPERATORS—EXP.
Graduates and housewives; cotton wash dress mfr. will pay highest piece work prices for exp.; plenty of overtime; profitable pin money for the housewife; good opportunity for the graduate to learn a steady trade; good transp.; free drinks served at noon; come and be convinced. 404 S. Racine or 412 S. Wells, 7th floor.

OPERATORS
Experienced on men's shirts
Highest piecework rates in Chicago.
WIMBLEDON SHIRT CO.
Rm. 878 Merchandise Mart

OPERATORS
Exp. women's blouses, slacks, jackets, 48 hrs.; time and ½ over 40 hrs.; bonus. CAN EARN OVER $45 WEEKLY. WHITE OR COLORED. DIANE CO., 212 S. MARKET-ST.

OPERATOR—Expd.; single needle; on celluloid products; starting wage 60c per hour; plenty overtime and time and a half; clean, light, airy factory; congenial co-workers; steady job. Chicago Sample Co., 900 W. Van Buren, 7th floor.

OPERATORS
Expd. on single needle Shell machines, for ladies' underwear. Franklin 0666. 230 S. FRANKLIN-ST., 4TH FL.

OPERATORS
ESSENTIAL INDUSTRY, EXPERIENCE. LEATHER GOODS. WAGES AVERAGE $25-$40 WEEKLY. FAYBERT MFG. CO. 119 S. WELLS.

OPERATORS
for day or night shift. Will also teach beginners willing to learn sewing. Good wages and overtime. 2073 N. Campbell.

OPERATORS—Power sewing machine; exp. girls to learn on single needle machines; overtime. Apply Burton Dixie Corp., 1208 W. Cermak-rd.

OPERATORS—White; leather jackets; exp. or inexp.; high union rates. Atkins Mfg. Co., 1250 W. Van Buren.

OPERATORS—To sew on dresses; full or part time steady employment. A. Roth Co., 3972 Milwaukee-av.

OPERATORS—SINGLE NEEDLE; expd.; 50c hr. minimum. 210 W. Van Buren, 8th floor.

OPERATORS—Experienced; good pay; stdy. work. Sani-Mode. 224 N. Des Plaines.

PACKERS
FULL OR PART TIME
Light, clean work. No experience needed. We will train you.
Good Opportunity for Overtime
SPIEGEL, INC.
1038 W. 35th-st.

PACKERS SHIPPERS
Needed now with progressive drug concern. We offer you:
PAID VACATION.
PLEASANT SURROUNDINGS.
HOSPITALIZATION PLAN.
CLEAN CAFETERIA.
GOOD TRANSPORTATION.
PERMANENT POSITIONS.
WEEKLY DRAWING FOR WAR BOND.
PAID REST PERIODS.
TIME AND ½ OVERTIME.
5 DAY WEEK.
PAID HOLIDAYS
Call Superior 4015—Now
900 N. Franklin

PACKERS
GIRLS—WOMEN
Day Work or Night Work
Age 18 to 40; no experience necessary.
Apply 8th fl., 823 S. Wabash

PHOTOGRAPHER
Blocking and retouching negatives; permanent position; some exp. required. Standard Studios, Inc., 540 N. Michigan.

PHOTOGRAPHER'S assistant—Must be expd. in portrait studio work. Manor Studio, 11359 S. Michigan, Pul. 1321.

PRESSERS—White or colored; on cotton dresses and sport goods. 60c an hour guaranteed. 3729 Belmont-av., 2d fl.

PRESS girls — Expd.; good pay. Inquire Oriole Cleaners, Van Buren 5050.

PRESS girls wanted—In cleaning plant. Chicago Dyers & Cleaners, 3251 Fullerton-av.

Punch Press Operators
Days and Nights
Good trans.; ideal working conditions; modern wages. Write or call Mr. Boisen.
TROPIC-AIRE, INC.
4501 W. Augusta-blvd.
Spaulding 2300

PUNCH PRESS OPRS.
WITH OR WITHOUT EXPERIENCE. 100% WAR WORK—6 DAY WEEK.
OPENINGS ON ALL SHIFTS.
Day earnings, $30-$35 to start.
10% Additional for Night Work.
CROWE NAME PLATE CO.
1749 GRACE-ST. BIT. 7500.

PHYSICAL education teachers—For classes scheduled 1 or 2 hour periods weekly. Call Franklin 0760 for appointment.

Raincoat Cementers
for Army Work
Eugene Usow Mfg. Co.
1315 W. Congress-st.

SEAMSTRESS—On shirts; exc. pay and working cond. Rainbow Laundry. 4307 W. Division.

SEWING MACHINE OPERATORS.
Expd. or beginners; defense work; steady day or night shift; piece work; overtime, bonus, paid vacations, free insurance. Glove Makers, Inc., 1735 W. Diversey-pkwy.

SEWING machine operators — To stitch shoes. Expd. and to learn. Also fancy stitchers; steady; gd. pay. Irving Shoe Co., 1423 W. Lake-st.

HELP WANTED — WOMEN
Professions and Trades.

SEWING MACHINE OPERATORS
1 and 2 Needle Machines
$28.60 Starting Guarantee for 48 Hour Week
Experienced Girls Can Earn $35 and Up per Week
Come ready for work
5819 Irving Park-rd.

Sewing Machine Operators
Experienced. 100% war work.
FOX MFG. CO., 4611 N. CLARK-ST.

SHIRT OPERATORS
APPLY AT ONCE.
HAMILTON SHIRT CO., 509 S. Franklin.

SHIRT operators and finishers—Small plant. Earn 60c to 65c an hr. 453 E. 75th-st.

SHIRT markers—Laundry exp.; good pay. American Laundry, 925 S. California.

TAILORESS
Experienced custom made dresses and coats; 5 day week; good salary. Marguerite Pick, 127 E. Chestnut.

TIMEKEEPER
For Pay Roll Department
Young woman, with ability to handle figures accurately; good opportunity for one who wishes to associate with a progressive peacetime organization now in 100% war work.
SPRINGS DIVISION,
BORG-WARNER CORP.,
Madison-st. and 25th-av.
BELLWOOD, ILL.
¼ block from Westchester L. Bluebird bus, and Aurora Elgin trains.

WOMEN INSPECTORS
Experience not necessary. Pleasant working conditions and good pay.
UNION SPECIAL
MACHINE COMPANY
416 NORTH FRANKLIN-STREET.

GIRLS-women—White, colored; no exper. necessary; day work; good pay; part time. Rm. 324, 549 W. Randolph.

STATIONERY assembly—Girls, women, 18-50; pleasant, perm. work; assembly and box stationery; convenient trans. No. exp. nec. 60c hr. with bonus arrangement. Whitehall 7814 or Central 3505.

GIRLS—White; clean, pleas., light fact. wk.; no standing; 40 hrs. wk. with time and ½ for overtime. 616 W. Adams, 2d fl.

WOMEN—White; packing; 5 day week; 55 cents hour; time and ½ for overtime. M. B. Austin Co., 108 S. Desplaines.

GIRLS AND WOMEN
HELP MAKE CANDY FOR OUR ARMED FORCES
No Experience Necessary
Good wages—Pleasant work
WRAPPERS
STRINGERS
INSPECTORS
SEPARATORS
CANDY PACKERS
MACHINE OPERATORS
CHOCOLATE DIPPERS
ENROBING MACHINE FEEDERS
ALSO PART TIME WORK
from 3:30 to 7:30 p. m.
SATURDAY, 8 TO 4:30 P. M.
BUNTE BROTHERS
3301 W. Franklin-blvd.
(500 North)
EMPLOYMENT OFFICE OPEN
MON., TUES., WED., TO 8 P. M.
OTHER DAYS TO 5 P. M.
SUNDAY, 11 A. M. TO 4 P. M.

WOMEN 18 TO 35
Machine tenders, packers, and inspectors to make Dixie Cups. Positions open on alternating 1st and 2d shifts. Steady 2d or steady 3d shifts; rate 1st shift, 50c hr.; 2d shift, 52½c hr.; 3d shift, 55c hr.; four automatic wage increases in 10 mo.; production bonus; time and one-half over 40 hours.
DIXIE CUP CO.
401 N. WESTERN-AV.

School Girls
AND
Housewives
Part Time or
Full Time Night Shift
SHIFTS: 4 P. M. TO 9 P. M.
9:30 P. M. TO 6 A. M.
CONFECTIONS, INC.
173 N. OGDEN-AV.

WANTED
100
GIRLS AND WOMEN
16 to 30 Years of Age
LET US PAY YOU WHILE YOU LEARN. RAPID ADVANCEMENT. WORK IS OF UNUSUAL INTEREST. TRANSPORTATION AND WORKING CONDITIONS IDEAL.
APPLY AT ONCE.
BRING BIRTH CERTIFICATE.
DEFENSE WORK
1319 S. MICHIGAN-AV., 7TH FLR.

Industrial Workers
Shift work—48 hr. wk.
Time and ½ for 6th day
HIGH RATE OF PAY
BRING BIRTH CERTIFICATE AND CERTIFICATE OF AVAILABILITY. APPLICATIONS RECEIVED EVERY DAY OF THE WEEK. DO NOT APPLY IF NOW EMPLOYED AT WAR WORK.
Wisconsin Steel Works
2701 E. 106th-street
1 BLK. E. OF TORRENCE.

GIRLS AND WOMEN
NO EXPERIENCE NECESSARY. FULL TIME OR PART TIME WORK. We will teach ESSENTIAL CLEAN work to process NYLON and RAYON YARNS for WAR MATERIALS and Ladies' Hose. Post-war opportunity for steady work
FULL TIME WORK.
Day or night shift; 48 hour week. Time and a half over 40 hours.
PART TIME WORK.
FROM 4:30 P. M.
Oscar Heineman Corp.
2701 Armitage-av.

ACTIVE WOMEN
WHITE. FOR LIGHT FACTORY. GOOD WORKING CONDITIONS. OVERTIME. WAR BOND BONUS. PRODUCTION BONUS. EARNINGS $27 TO $33 PER WEEK. CONVENIENT LOCATION.
CORY
GLASS COFFEE BREWER CO.,
325 N. WELLS-ST.

GIRLS UNDER 35
Intelligent, for steady, light, clean work; make $30 up for 40 hour week, 50c per hr. while learning; pleasant working conditions with 25 year old firm where you will have a high paying job after the war; Xmas bonus, summer vacation bonus. Apply 2d floor. 1217 WASHINGTON-BLVD.

GIRLS—WAR WORK
Earn $28 to $36 Per Week
Light, clean, easy work. Rapid advancement. Steady employment for those who stay and become experienced.
APPLY 29 E. MADISON. RM. 810.

GIRLS—WOMEN
White, for checking, sorting, wrapping, folding, and pressing; no exp. necessary; 1 block from L and street car. Work garments furnished and laundered free. Write, phone, or see Mr. Vanek. 849 N. Franklin. Delaware 4080.

GIRLS
Light factory work; white and colored. Good pay. Quick advancement; steady wk.
1148 W. CHICAGO-AV.

FACTORY workers—20-45 yrs., to operate machines; night shift, 12 midnite to 8 a. m.; steady work; overtime each week. Can use some girls, age 18 to 35, days for finishing work. Apply 1644 N. Honore.

GIRLS
FOR LIGHT FACTORY WORK.
GOOD WAGES; DEFENSE PLANT.
S. Karpen Bros., 636 W. Cermak-rd.

GIRLS and women—For light factory or office work; full or part time. Princess Pat, 2709 S. Wells-st.

GIRLS—For light factory work. Apply 1732 N. Kolmar or 2120 W. Lake-st.

GIRLS—For factory work; steady; 55c hr. to start. Apply 27 N. Franklin-st.

HELP WANTED — WOMEN
Professions and Trades.

GIRLS—WOMEN
JOIN THE ARMY OF WAR WORKERS UNDER THE ARMY-NAVY "E" FLAG.
No Experience Necessary
Testers
Helpers
Solderers
Wire Women
Inspectors
Assemblers
Waitresses
Attendants
Bench Hands
Janitresses
Machine Opers.
Stock Selectors
Elevator Opers.
Elec. Truck Opers.
Laboratory Assts.
WESTERN ELECTRIC CO., INC.
Loop, 39 S. State-st.
9 A. M. TO 7 P. M.
Main Ofc., 23d-pl.-Cicero
8 a. m.-7 p. m. Sun. 10 a. m.-2 p. m.

WANTED
WAR WORKERS
Draftswoman
Floor Inspectors
Bench Inspectors
Bench Workers
Drill Press Operators
Milling Machine Operators
INTERNATIONAL
REGISTER CO.
2620 W. Washington-blvd.

INTERESTED?
WOMEN
Can feed our army in these vital jobs.
Linking Sausages. Packing Sausages.
Tying Sausages. Skinning Frankfurters.
Canning Weiners. Packing Soy Links.
Light work. Easy to learn. Regular pay increases. Handy transportation.
OSCAR MAYER & CO.
1259 N. Sedgwick-st.
1 Block North of Division-st. L Station.

WOMEN
Inspectors
Machine Operators
START AT APPROXIMATELY
$32 PER WEEK
NO EXPERIENCE NECESSARY.
The Chicago Screw Co.
1026 S. Homan-av.
OPEN DAILY, 8 A. M. TO 5 P. M.
ALSO SUNDAYS, 10 A. M. TO 2 P. M.

WOMEN
FOR
WAR WORK
IN
PLASTICS
CLEAN, LIGHT WORK
Chicago Molded Products
1020 N. Kolmar (4530 W.)

WOMEN
TO LEARN
ARC WELDING
$33.80 to $39
PER WEEK
AFTER QUALIFYING.
Qualification usually takes less than 30 days.
If now engaged in war work don't apply.
MOJONNIER BROS. CO.
4601 W. Ohio

GIRLS AND WOMEN
TO LEARN
INTERESTING TRADES
THAT ARE VITAL TO THE WAR EFFORT
AGE 16 OR OVER.
BRING BIRTH CERTIFICATE.
EVERSHARP, INC.
1800 W. ROSCOE-ST.

GIRLS
for Stock Room
and Shipping Room
Light Metal Mfg. Plant
Good Working Conditions. Insurance and Hospitalization.
1736 N. Springfield

WOMEN
for
FACTORY WORK
Essential industry.
If now in war work, do not apply.
Phoenix Metal Cap Co.
2444 W. 16th-st.

NIGHT BAKER
interested in home type baking in 1st class restaurant; no restaurant experience necessary; hrs. 2 p. m. to 10:30 p. m.
STUFFER'S
156 N. WABASH.

$26 Wk. to Start
NEED 50
WOMEN, UNDER 50, NO EXP. NECESSARY FOR SIT DOWN WORK, PACKAGING COSMETICS. PLEASANT STDY. WORK. APPLY 2D FL., 10 W. KINZIE.

GIRLS
COLORED
Experience unnecessary. Steady. Defense work. Overtime.
2414 WEST 21ST-ST.

GIRLS—COLORED.
Light factory work; no exper. necessary. Viking Apparel Mfg. Co., 5th floor.
711 W. LAKE-ST.

GIRLS
NO EXPERIENCE NECESSARY. LADIES' SPORTS WEAR. DIANE CO., 212 S. MARKET-ST.

Girls for Candy Factory
No experinece necessary; steady; time and ½ for overtime. McLean's, 612 Orleans, 2d floor.

GIRLS—Light factory work. Ideal working conditions. Good pay while learning. Piece work rates average 55c to 75c per hour after experience. American Brush Corp., 1113 N. Franklin.

GIRLS-Women—Our jobs are worth going after. They last. Look ahead. Quick advancement. Good pay, steady work. Borin, 1331 S. Cicero-avenue.

in cleaning plant. No exper. necessary. Chicago Dyers & Cleaners, 3251 Fullerton.

GIRL—For bagging and inspecting garments

GIRLS—White; table work; no exp. nec.; 50c hr. Atkins Mfg., 1250 W. Van Buren.

HELP WANTED — WOMEN
Professions and Trades.

WAR
PLANT
NEEDS
WOMEN
TO LEARN TO OPERATE VARIOUS MACHINES AND INSPECT PARTS.
FILERS,
SHAVERS,
GRINDERS,
BROACHERS-ASSEMBLERS,
BURR, PROFILE,
PRECISION INSPECTORS,
TURRET LATHE,
CARBOLOID LATHE,
DRILL PRESS,
MILLING MACHINE,
AND LIGHT FACTORY WORKERS, BORING MACHINE, MATRONS,
GRINDER, STAMPER,
PANTOGRAPH,
CRIB ATTENDANT,
TIME CHECKER,
PARKERIZER.
STENOS.-TYPISTS
COMPTOMETER OPRS.
PHONE
RANDOLPH 9035
OR RANDOLPH 7479.

ESSENTIAL
WAR WORK
for Girls and Women—as:
Assemblers
Inspectors
Stockroom Clerks
Shopping Room Helpers
Light Machine Operators
Helpers
No Experience Necessary
If now employed in war work, do not apply.
Pyle National Co.
1334 N. KOSTNER

GIRLS! AND WOMEN!
FOR 100% WAR WORK
BURRING
DRILL PRESS
MILLING MACHINE
TURRET LATHE
INSPECTION
48 hr. wk.—10% night bonus
Time ½ over 40 hours
Group insurance
Paid vacation
O. D. JENNINGS & CO.
4309 W. Lake-st.

Women and Girls
No Experience Required
IMPORTANT WORK
AT FULL PAY
WHILE YOU LEARN
Wrapping and packing candies and other essential food products for our fighters and workers. Clean, pleasant, light work. Modern sunlight factory; good trans.; 1 block from L and Cicero-av. street car.
BRACH'S
4656 W. KINZIE-ST.
4117 W. MADISON-ST.

MOLLY
WILL PAY YOU
$123.93
[Nite rate. Day rate slightly less.]
FROM TOMORROW
UNTIL OCT. 21ST
AND EVERY MONTH THEREAFTER.
No experience needed. We pay you while you learn to produce for victory. 4 raises without asking the first year. Annual bonus. Vacation with pay. Near street car and L. 5 minutes from loop. Come in and ask for Molly.
[PAY DAY EVERY FRIDAY.]
SHURE BROTHERS
225 W. HURON, 4TH FLOOR.

WOMAN—Young, for mechanical repair and service work on Ediphone dictating machines. Essen. indus. and old estb. bus. No heavy work. Perm. position. No exp. needed. Short training period. Start at once.
EDWIN C BARNES & BROS.
173 W. Madison-st., Chgo.
Franklin 6206

GIRLS—WOMEN
ASSEMBLERS
SOLDERERS
INSPECTORS
J. P. SEEBURG
CORP.
852 Blackhawk-st.
[2 blocks south of North-av.]

GIRLS
No Experience Necessary
DAY SHIFT
and
EVENING SHIFT
Arnold Schwinn & Co.
1718 N. Kildare

PART TIME WORKERS
and
FULL TIME WORKERS
EXPERIENCED
SEWING MACHINE OPERATORS
BENCH WORKERS
ON RAIN COATS.
BEGINNERS.
GOOD PIECE WORK RATES.
KABO CORSET COMPANY.
729 Milwaukee Avenue.
Phone Mr. Vesley, Monroe 1010.

OFFICE-LIKE WORK
FOR WOMEN AND GIRLS
Exp. not necessary; pay while learning. We teach you assembly of small electric parts; permanent positions in essential industry doing peace time work; convenient to L and surface cars. See Mr. Brown, Aurex Corp., 5th floor, 1113-19 N. Franklin, near Division.

GIRLS—WOMEN
FOR LIGHT FACTORY WORK.
No experience NECESSARY.
ESSENTIAL WAR FOOD PLANT.
57½c hour to start. 62½c after 30 days; time and ½ after 40 hours; vacation with pay; free life insurance; seniority rights; steady work. 4500 S. Tripp.

WOMEN
FOR ESSENTIAL LIGHT FACTORY WORK. LIBERAL SAL. AND BONUS.
660 W. GRAND-AV.

GIRLS—WOMEN
for machine work. Good wages plus advancement; experience unnecessary; near loop; excel. transportation. Apply
Allied Screw Machine Co.
609 WEST LAKE-ST.

HIGH SCHOOL GIRLS.
Light, easy; assembling cartons, etc.; 3 p. m. to 8:30 p. m.; full day Saturday. COMFORT MFG. CO. 500 S. Throop-st., 5th floor. 1 blk. from L sta., all surface cars.

GIRLS AND WOMEN
wanted for light factory work; good post-war opportunities. GULBRANSEN CO., 816 N. Kedzie.

WOMEN OR GIRLS
for drill press or light factory work. Choice of hours. War work. 3600 W. POTOMAC.

GIRLS — White; solderers, sanders, coil pickers, laminators, transformer work. 1259 S. CAMPBELL.

GIRLS—STEADY FACTORY WORK. G. A. Goodrich, 1222 W. Madison.

FACTORY girls 18-40—On defense work. 4500 Ravenswood.

HELP WANTED — WOMEN
Professions and Trades.

GIRLS! WOMEN!
AGE 17 TO 45.
Do Easy, Vital War Work
Day or Night
EXTRA PAY FOR
EVENING WORK
No Experience Necessary
Full Pay While You Learn
Factory or office. Clean, easy work. Automatic pay raises. Paid vacations. Group insurance. Ideal transportation [surf., bus, Garfield Pk. L]. Girls' club.
Glass Vacuum Tube Sealers, Draftswomen, Assemblers, Coil Winders, Inspectors, Testers, Dippers, Patchers, Solderers, Brushers, Polishers, Tinners, Kick Press Operators, Stampers.
Apply 8 a. m. to 5 p. m. daily exc. Sun. 8 a. m. to 9 p. m. Tuesday.
OHMITE
MFG. CO.
4851 W. FLOURNOY
[1 block South of Harrison.]

ATTENTION
GIRLS—WOMEN
Part Time—Full Time
NO EXPERIENCE NECESSARY. WE WILL TRAIN YOU.
ORDER CHECKERS
ORDER PACKERS
ORDER SELECTORS
BIN FILLERS
STOCK GIRLS
Receiving Room Helpers
TIME AND ½ OVER 40 HRS. PER WK.
GOOD TRANSPORTATION.
OPPORTUNITY FOR ADVANCEMENT.
EXCELLENT WORKING CONDITIONS.
THE FIRESTONE TIRE & RUBBER CO.
1030 W. North-av.
MICHIGAN 6610.

GIRLS—WOMEN.
HERE IS OUR
Play-As-You-Go Plan
Sinatra and Crosby entertain you while you work. This music, plus other features, means lots of fun for the SONORA family. Essential war work; permanent jobs, no experience needed; start at $125 a month, plus group incentive Bonus averaging over 10% of base rate. You also get free Hospitalization Insurance, free retirement fund, paid vacations, paid rest periods, seniority promotions. Complete, hot meals at half restaurant prices, in employes' cafeteria. Daytime shifts.
SONORA
RADIO & TELEVISION CORP.
325 N. Hoyne-av.

CAR CLEANERS
Car Suppliers
Stockkeepers
ESSENTIAL WAR WORK
NO EXPERIENCE NEEDED.
FOR WOMEN.
Checker-Carriers
Clerks
Painter Helpers
Mechanic Helpers
Electrician Helpers
Upholsterer Helpers
THE PULLMAN CO.
Consumers Bldg., Rm. 1520
220 S. STATE-ST.

BAUER & BLACK
INSERTERS
PACKERS
ASSEMBLERS
MACHINE OPERATORS
AND FEEDERS
STOREKEEPERS
INSPECTORS
TABLE WORK
If now engaged in war work do not apply.
2500 S. Dearborn-st.

JOBS FOR WOMEN
No Experience Required
Will consider girls and women from 17 to 50. We will train you in simple, easy, interesting work. GOOD PAY WHILE YOU TRAIN. Apply at our Downtown Office or at the Plant.
ZENITH
RADIO CORP.
1 N. La Salle-st. (Rm. 2151)
or 6001 W. Dickens-av.
[1 block S. Austin and Grand.]

GIRLS—WAR WORK
18-30
Girls to operate calculating machines; no experience necessary. Present force averaging $35-$40 weekly on bonus plan. Bring birth certificate.
MONARCH MFG. CO.
2014 N. MAJOR-AV.
[5700 West, 1 block south of Grand-av.]

VITAL WAR
WORK
INSPECTION
CLEAN—AGREEABLE
Those qualified will receive pay while learning.
FOOTE BROS. GEAR
AND MACHINE CORP.
5219 S. WESTERN-BLVD.

NORTH SIDE GIRLS
Work close to home at one of our 2 convenient neighborhood plants.
1749 Grace-st.
2915 Montrose-av.
100% WAR WORK—6 DAY WEEK.
No Experience Necessary
APPLY ONLY AT GRACE-ST. PLANT.
CROWE NAME PLATE CO.
1749 GRACE-ST. BIT. 7500.

WOMEN
FOR
PICKLE DEPT.
AND
LABELING AND FILLING.
$22 TO START.
IDEAL WORKING CONDITIONS.
John Sexton & Co.
500 ORLEANS-ST.

GIRLS—WOMEN
AGE 20 TO 50; WHITE.
INSERTING CIRCULARS.
SORTING MAIL.
BINDERY GIRLS.
FULL OR PART TIME.
Plenty of overtime pay at time and ½. Apply 2451 S. MICHIGAN, 2d floor.

Girls and women for light factory work. No experience necessary. SMOLER BROS., 2300 Wabansia.

GIRLS—18 OR OVER
DAY OR NIGHT SHIFT.
Clean, light factory work. No experience necessary. Steady work with chance for advancement. Overtime pay. Chas. A. Brewer & Sons, 6320 Harvard-avenue.

GIRLS, WOMEN—WHITE
For armature winding; no experience necessary; we train you at full pay; safe work; fitting job; top wages. Superior Electric, 1901 Indiana-av.

GIRLS—16-45
Earn $21.70 plus substantial production bonus for 44 hr. wk. Essential light factory work. 3429 W. Armitage-av.

WOMEN-girls—For work on greeting cards and stationery; no exp. necessary; 5 day wk., or 4 hours early evening shift. Apply 6th floor, 1300 Jackson-blvd.

GROUP worker—College graduate; for employed girls' dept. in well equipped Y. W. C. A. Address Y. W. C. A., Alton, Ill.

GIRLS—For general factory work in defense plant; steady and overtime. Apply Burton-Dixie Corp., 1208 W. Cermak-rd.

GIRLS—For light factory work; permanent pos.; 52c an hour; advancement; vacation. Mfg. Cosmetics, 7th fl., 308 W. Erie.

HELP WANTED — WOMEN
Professions and Trades.

100—WOMEN—100
to work in any one of our five northwest side plants located at
1801 LARCHMONT-AV.
7100 McCORMICK-BLVD.
4045 N. ROCKWELL-ST.
1755 IRVING PARK-BLVD.
6618 N. WESTERN-AV.
LEARN AND EARN in the interesting craft of lens and precision instrument making with post-war possibilities.
Many openings for:—
Inspectors—Testers.
Assemblers—Optical Workers.
Leather Stitchers—Hand Fabricators.
Wood and Leather Case Makers.
Bench Workers—Machine Operators.
Packers—Wrappers.
BELL & HOWELL CO.
1801 Larchmont-av.
7100 McCormick-blvd.
OPEN 8 A. M. TO 8 P. M. DAILY.
Consideration given to all persons not employed at their highest skill in 100% war work.

WESTERN UNION
Needs
YOUNG WOMEN
to learn automatic printing telegraph work. Experience not necessary. Paid while learning. Full time or part time positions available now for:
Experienced
MULTIPLEX OPERATORS.
TELEPRINTER OPERATORS.
TELEPHONE OPERATORS.
Experienced or Inexpd.
CLERKS.
FILE CLERKS.
ROUTING AIDES.
TYPISTS.
APPLY
427 S. La Salle-st.
DAILY 8 A. M. TO 5:30 P. M.

ESSENTIAL
WAR WORK
EARN WHILE YOU LEARN.
NO EXPERIENCE NECESSARY.
We have a wide variety of work on which you can be trained to do vital war work and receive pay while in training. Opportunities now available in
ASSEMBLING—WIRING
STOCK ROOM—INSPECTION
BENCH WORK—MACHINING
Many desirable employe privileges. Prompt interviews from 8 a. m. to 4:30 p. m. Monday thru Saturday and to 8 p. m. on Tuesday and Thursday.
For further information call Miss Lane. Buckingham 6200, Extension 298.
If now on full time war work, do not apply.
TELETYPE CORP.
Employment Office.
2600 SOUTHPORT-AV.

DEFENSE TRAINING
WITH PAY
60c AN HOUR WHILE YOU LEARN.
MICROMETER READING
BLUEPRINT READING
MILLING MACHINES
DRILL PRESSES
INSPECTION METHODS
BENCH WORK
SHOP MATHEMATICS
You will be given an increase in pay after satisfactory completion of this 10 day training course. Apply between 7 a. m. and 5 p. m.
UNION SPECIAL
MACHINE COMPANY
416 NORTH FRANKLIN-STREET.

PERMANENT WORK
100 WOMEN OR GIRLS
WHITE OR COLORED.
DAY OR NIGHT WORK.
Screen Painters
Filing Mach. Opers.
Folding Mach. Opers.
Hand Work
Light Assembly
Gathering
Glue Table Opers.
Crimping Mach. Opers.
Cutting Machine Opers.
Paper Counters
Harlich, 1417 W. Jackson, 4th Floor.

GIRLS AND WOMEN
Age 18 to 55, for 100% War Work, to operate light punch presses, drill press, tapping machines, and hand screw machines. Day rate and piecework. A bonus for night work. Bring birth certificate and soc. sec. number. Persons engaged in war work need availability certificate.
SEE MR. LETTO
Paragon Die Cast Co.
5851 W. DICKENS-AV.

GIRLS—WOMEN
18 to 30
No experience necessary; 62½c to start, increase after 30 days. Clean, pleasant factory work.
Coca-Cola Bottling Co.
of Chicago, Inc.
730 S. Jefferson-st.

GIRLS—WOMEN
SKILLED OR LEARNERS
SINGLE SPINDLE DRILL PRESS OPER.
MULTIPLE SPINDLE DRILL PRESS OPERATORS.
MILLING MACH. OPERATORS.
SCREW MACHINE OPERATORS.
Near loop loc.; elevated, street cars, all railroad stations available for trans.
FLUORESCENT LIGHTING.
MODERN EQUIPMENT.
Write giving age, exp., training and phone number.
Address F B 291, Tribune.

Girls—Young Women
No exp. nec.; for light, pleasant work in air conditioned plant, to learn
ASSEMBLING,
SOLDERING,
TESTING.
100% war work.
Permanent post-war positions.
SOLAR MFG. CORP.
4501 S. WESTERN-BL.

Wanted by Manufacturer
BEAUTY OPERATOR
to Demonstrate Cold Wave
$45 WEEKLY
Address D Y 460, Tribune

Girls and Women
You Don't Need Experience Clean Plant and Nice Working Cond. Overtime after 40 hours.
240 E. ONTARIO

GIRLS—WOMEN
AGE 17 TO 55; WHITE.
PACKING SMALL PACKAGES,
LABELING AND FILLING BOTTLES.
LIGHT FACTORY WORK.
FULL OR PART TIME.
TIME AND ½ FOR OVERTIME.
APPLY 2451 S. MICHIGAN, 2D FLOOR.

GIRLS AND WOMEN.
For assembly and light machine work; day and evening shifts. Light, clean work in well ventilated factory. Day wages $26 per week for 48 hours at beginning. Evening shift rates higher. See Mr. Jones, 2300 Warren-blvd.

GIRLS—WAR WORK
Light general factory work; good wages, with plenty overtime. Great Lakes Plating & Japanning Co., 1715 N. Bosworth.

GIRLS—Manufacturing and assembly work; 54c an hour, plus overtime. RANDOLPH LABORATORIES, INC. 8 E. KINZIE-ST.

GIRLS—White; work in diaper plant; good pay; good hours; exp. not necessary. 4518 N. Kedzie.

GIRL Machine Operators—Clean, pleasant work; day or night shift. 50c and generous premium. 932 Wrightwood-av.

HELP WANTED — WOMEN

IMPORTANT NOTICE.
War Manpower Commission regulations require that most employes must obtain a statement of availability from their present employers—or from the War Manpower Commission—before accepting a job with another employer. Determine whether you can obtain, or need, a statement of availability. You will save your time and that of the employers.

Professions and Trades.

100 Girls—Women 100
Age 17 to 45
Essential War Work
No Experience Needed
$27.78 PER WEEK TO START—DAYS
$30.30 TO START—MOONLIGHT SHIFT
[3:30 p. m. to midnight.]
LEARN TO WIND ARMATURES, INSERT CONNECT, SOLDER, TEST, INSPECT WIND COILS, ASSEMBLE, OPERATE SIMPLE MACHINES; RAPID ADVANCEMENT; PAY INCREASES.
Webster Products
3825 W. Armitage
[2000 North, near Pulaski-rd.]
War workers please do not apply without certificate of availability.

WOMEN WOMEN
16 years of age or over.
You can do your part to help win the war—by working full or part time day or night at
Stewart Warner Corp.
on
ASSEMBLY-INSPECTION AND LIGHT MACHINE WORK.
Apply
Personnel Office
Wolcott-st. near Diversey
8 a. m.-7 p. m. Mon.-Tues.
8 a. m.-4 p. m. Wed., Thur., Fri., Sat. Special 4 hour shifts available for students.

Illinois Division
BENDIX AVIATION CORP.
505 N. Sacramento-blvd.
GIRLS TO TRAIN AS
AIRCRAFT
TECHNICIANS
DRILL PRESS
BURRING MACHINE
LATHE
SOLDERERS
WIRERS
ASSEMBLERS
No Experience Needed
INTERVIEWING DAILY
MON. THRU FRI., 8 A. M.-5 P. M.
SAT., 8 A. M.-12 NOON.

WANTED
ON NITE SHIFTS
Hrs. 4 p. m. to 12 p. m., 12 p. m. to 8 a. m.
ASSEMBLERS
SEWING MACHINE OPRS.
INSPECTORS
Steady jobs with good pay and chance for advancement; 100% war work. No experience needed; we pay you while you learn. Free transportation to and from car line. Best food served in our air conditioned cafeteria.
JOHNSON & JOHNSON
GAS MASK DIVISION.
4951 West 66th-st.
PLEASE BRING BIRTH CERTIFICATE AND SOCIAL SECURITY CARD.

FLOOR INSPECTORS
NO EXPERIENCE NEEDED
Must be between 18-35 years and able to handle duties which involve walking and standing.
STARTING RATES:
TWO SHIFTS

2D SHIFT.	3D SHIFT.
$33	$34

Automatic pay increase after 30 days. It is desirable that you have convenient transportation to our Ordnance Plant at 54th-av. and 16th-st., Cicero, Ill.
APPLY
Edison G. E. Appliance
5660 W. TAYLOR-ST.

A1 OPERATORS
15 makes of sewing machines. 75c per hour 1st week.
Just starting on 100,000 of brand new item now manufacturing 50,000 to 300,000 each of six different items.
We pay highest piece work rates.
We guarantee A-1 operators 75c per hour 1st week, but should make over $1.00 per hour immediately. A-1 operators make big earnings quickly. Many of our operators have recently actually earned $50.00 to $75.00 per week.
We are manufacturing six big volume items and right now we are the largest and most successful business of its kind in America. Our workers are highly skilled with big pay.
We have 15 makes of sewing machines and many specials.
Skilled operators only please apply.
Call entire second floor, 412 Orleans-st.

GIRLS—WOMEN
EXPERIENCED-INEXPD.
FOR
DRILL PRESS AND
LIGHT FACTORY
DAY AND NITE SHIFTS
IN NEW, MODERN PLANT.
100% WAR WORK.
GOOD WORKING CONDITIONS.
EXCELLENT TRANSPORTATION.
HABER
SCREW MACH. PROD. CO.
900 W. NORTH. 2D FL.

G. E. X-RAY CORP.
Assemblers
Inspectors
Machine Operators
Timekeepers
General Shop Workers
3 SHIFTS.
236 S. Damen
OPEN 8-5, MON. THRU SAT.

COLORED GIRLS
PERMANENT.
Hart Schaffner & Marx
4522 CERMAK
823 S. TRIPP
4200 WEST

WOMEN—INEXPD.
Essential Industry
War and Civilian Work
Overtime. Steady.
TONK MFG. CO.
1912 N. Magnolia-av.
[Just off Clybourn-av.]

GIRLS—WOMEN
Work in edition book bindery. Steady. No exp. necessary. Clean, mod. plant in loop dist., doing considerable binding for the govt.; 17 years up. Apply 6th floor.
BROCK & RANKIN
619 S. La Salle-st.

GIRLS
Assembler, Stator winders, operators, for factory work in small northwest side plant; experience helpful but not necessary. Day or night shift.
BODINE ELECTRIC CO.
2254 W. OHIO.

GIRLS
For light assembly work in essential industry. Plenty of overtime and free hospitalization plan. 1458 S. Michigan-av., 2d floor.

FACTORY WORK
Girls for light factory war work. 407 E. ABERDEEN-ST.

GIRLS—For light bindery work; experience unnecessary; steady work. Ardmore Printing Co. 200 S. Peoria. Hay. 4423.

[Continued on following page.]

HELP WANTED—WOMEN.

IMPORTANT NOTICE.

War Manpower Commission regulations require that most employes must obtain a statement of availability from their present employer—or from the War Manpower Commission—before accepting a job with another employer. [illegible] You will save your time and that of the employers.

[Continued from preceding page.]

Professions and Trades.

MAJESTIC RADIO NEEDS GIRLS—WOMEN
NO PREVIOUS ESSENTIAL WAR WORK. NO EXPERIENCE NECESSARY.
Solderers
Assemblers
Coil Winders
Wirers
Lacers
Light Machine Operators
ALSO
Crystal Sawyers
Machine Finishers
Hand Finishers
MAJESTIC RADIO & TELEVISION CORP.
2600 W. 50TH-ST.

GIRLS AND WOMEN
AGES 18 TO 60
Full or Part Time Work
Vegetable Preparers
Label Machine Opers.
Dicing Machine Opers.
Seamer Machine Opers.
Can Forkers—Scalers
General Factory
Good wages; starting rate 55c per hour and opportunity for production bonus. Time and one-half for overtime and 10% extra for night work. Uniforms furnished and laundered without charge. Employment ofc. open 9 a. m. to 5 p. m.
CAMPBELL SOUP CO.
Central Division.
3235 W. 26TH-ST.

ADMIRAL RADIO
Needs Girls and Women
ASSEMBLERS
SOLDERERS
INSPECTORS
Learn to Make Vital Communications Apparatus
Paid While Learning
If currently engaged in war work at your highest skill, do not apply.
Bring proof of citizenship.
CONTINENTAL RADIO AND TELEVISION CORP.
4150 N. KNOX-AV.
Tune in on "Show Time"—WJJD. Monday thru Sat., 11:30 to 11:55 a. m.

FORELADY

Age 28 to 40. Must have production supervisory experience. Willing to learn individual production operations in order to properly supervise the complete assembly of small, delicate electrical measuring instruments. Good eyesight and nimble fingers essential. Good starting rate together with splendid company benefit program.

Phone Immediately
COLUMBUS 1164

GIRLS
to operate blue print machines. If qualified, we will train you for this work. Good pay. Steady Work. Group insurance and hospitalization. Vacation with pay. Apply employment office.
Taylor Forge & Pipe Works
1409 S. Cicero-av.

COLORED GIRLS
DEFENSE WORK
WE TEACH YOU

Sew handkerchiefs on power sewing machines; good pay while learning; extra good pay to expd. operators; positions guaranteed after war; free medical care and hospitalization; daylight plant; pleasant music while you work.

ESTABLISHED SINCE 1890.
1021 W. ADAMS. 2D FLOOR.

GIRLS AND WOMEN
LIGHT FACTORY WORK.
WRAPPERS.
ASSEMBLERS.
STOCKROOM HELP.
BINDERY GIRLS.
DRILL PRESS OPERATORS.
PUNCH PRESS OPERATORS.
INSPECTORS.
No experience required.
Bring birth certificate.
WILSON JONES CO.
3300 FRANKLIN-BLVD.

HERE'S HOW
you can get in the fight. Line up on the production front immediately and assist us in producing vital Radio Communications Equipment for the armed forces. No experience necessary. Post-war future. Employment office open to 8 p. m. daily —10 a. m.-2 p. m. Sunday.
MOTOROLA
Galvin Mfg. Corp., 4545 W. Augusta.

GIRLS
BINDERY GIRLS
ORDER FILLERS
FILE CLERK
FLOOR GIRL
Positions with post-war future.
Uniform Printing & Supply
351 W. CHICAGO-AV.

GIRLS—WOMEN
FOR PART TIME OR FULL TIME WORK
[illegible]

WOMEN
NO EXPERIENCE NECESSARY.
For assembly, machine work, and shop clerical.
KELLOGG
Switchboard & Supply Co.
6650 S. CICERO.

GIRLS—WOMEN
[illegible]

GIRLS—WOMEN
inexperienced
TO WORK ON
High Grade Sport Shirts
WIMBLEDON SHIRT CO.
Rm. 878, Merchandise Mart

Light Factory Work
[illegible]

GIRLS—WOMEN
18 to 45, for light factory work.
[illegible]

[illegible]

HELP WANTED—WOMEN

Professions and Trades.

Women and Girls
Steady Employment for
Bindery Workers
Pressroom Joggers
Pilers (at men's pay)
Inspectors
Cafeteria Help
Elevator Operators
Clerks
R. R. Donnelley & Sons Company
2117 Calumet-avenue

GIRLS—WOMEN
JOIN THE ARMY OF WAR WORKERS UNDER THE ARMY-NAVY "E" FLAG.
WE NEED 250 GIRLS AND WOMEN FOR THE FOLLOWING POSITIONS:
SOLDERERS.
ASSEMBLERS.
WIREWOMEN.
BENCH HANDS.
MACHINE OPERS.
STOCK SELECTORS.
UTILITY OPERATORS.
TEST OPP. REPAIR WOMEN.
We especially need workers on our 11 to 7 shift. Bonus for night work. This is clean interesting work with opportunities for advancement. Gd. pay while learning.
WESTERN ELECTRIC
2060 N. Kolmar
8:15 a. m.-5 p. m. Mon. thru Sat.

ADMIRAL RADIO
Needs Girls and Women
ASSEMBLERS
SOLDERERS
INSPECTORS
Learn to Make Vital Communications Apparatus
Paid While Learning
Tune in on "Show Time"—WJJD Monday thru Sat., 11:30 to 1:55 a.m.
CONTINENTAL RADIO AND TELEVISION CORP.
3815 ARMITAGE-AV.
Bring proof of citizenship.
If currently engaged in war work at your highest skill, do not apply.

Girls-Women
For light factory work
Attractive wages
Overtime
No experience required
14 N. Peoria
5TH FLOOR

GIRLS
FACTORY WORK
ESSENTIAL INDUSTRY.
KRAFT CHEESE CO.
460 E. Illinois-st.
TAKE GRAND-AV. CAR EAST TO KRAFT BLDG., NEAR LAKE SH.-DR.

Household Help.

COUPLES—FOR ADVERTISEMENTS FOR Couples see separate subheading "Couples" immed. following this subclassification.

ATTRACTIVE bonus — Extra time off; white or col.; gen. hswk.; $20. Edg.6771.

CHAMBER maid—White; $25; Lake Forest summer, Chicago winter; 2 adults. Phone on Monday, Superior 7005.

COOK—Experienced; housework; 5 room apartment; 3 adults; stay or go; no laundry. $25 week. Buckingham 8090.

COOK—Gen. hswk.; no windows, ldry., or hvy. clng.; own rm. and bath; vacation with pay; $22-$25. Wellington 0761.

COOK—Excellent, refined; to cook for family of 5. Salary $25 wk. Pleas. home surroundings. Call Highland Park 1068.

COOK and 2d maid—For city apt.; refs.; $22-$25. Wellington 0874.

COOK—Light hswk. Stay or go. $18-$20. Rogers Park 5626.

COOK-GEN. HSWK.—$22 PER WK. OWN RM. AND BATH. DORCHESTER 3335.

DOM.—Girl or woman; nice home with yg. cple.; child; in new, small house; own rm., rad.; no ckg.; $15-$20. Amb. 1064.

DOMESTIC—Elderly woman; small fam.; own room; Thurs.-Sun. off. Mul. 1560.

DOMESTIC—Exp. in housework; no ldry.; 5½ days; go nites; $20. Graceland 2686.

DOMESTIC—No cooking; no Sundays; $18; other help; go nites. Hyde Park 8966.

ELDERLY woman—Care for child and lt. hswk. Stay. Call after 6 p. m., Lin. 1935.

GENERAL housework—Plain cooking; 2 adults; small apartment, elevator building; no laundry; go; $18 to $20. Midway 7770.

General Housework, $20
White; plain cooking, no heavy laundry. Two children. Own room. Fairfax 6054.

GENERAL housework—White; stay; references; family 1; good cook; $35 a week. Apply Monday. 2825 Pine Grove-av. Lakeview 0190.

GENERAL housework—No cooking; stay or go; good salary. Manaster. 6962 Clyde. Fairfax 7293.

GEN. hswk.—Capable woman, steady work, priv. rm., good wages; care of children. Call employment office, Spaulding 4200.

GENERAL hswk.—Colored; no cooking; no wash., no Sun., no holidays; ¼ days; $10 wk. 6107 Dorchester. Pla. 9641.

GEN. hswk.—Plain ckg.; no ldry., no windows; 3 adults; $20, own rm. and bath. Roth, 609 Stratford-pl., Graceland 1588.

GEN. hswk.—Plain cking. Pers. ldry. only. Ext. time off. Lovely, congenial home: S.S. Gd. sal. Fra. 9075, 9:30-4:30.

GEN'L Hswk.—Pl. ckg. Own rm., bath. Assist young mother with child. Ref. Good sal. Wellington 9343.

GENERAL HOUSEWORK—White; no windows, no heavy cleaning; own rm. and bath; 1 child; $18. Buck. 4516.

GEN. hswk. and cooking—No laundry; 5 days wk. From noon 'til 8 p. m.; $12. Phone Bit. 5307 after 7 p. m.

GEN. HSWK.—STAY; NO CHILDREN; HIGHEST SALARY. INDEPEND. 0250.

[illegible]

HELP WANTED—WOMEN

Household Help.

HOUSEKEEPER—Willing to take care of small antique shop and cook 3 simple meals for 2 people; steady work; hours 9 to 6, 6 days; $20 week; no others need apply. Address C T 554, Tribune.

HOUSEKEEPER—35-40 years of age; steady position; small family; no laundry; own room. $100 month. Apply Mrs. Ruth Reichman, 4940 S. Ashland.

HSEKPR.—Wht.; cook. Must like childrn.; own rm., bath. $30 plus carfare; 5 days a week. Deerfield 618 or
Address E A 53, Tribune.

HSEKPR.—2 adults, 1 child; own rm.; gd. home and wages; no ldry. or hvy. clng.; age does not matter. Republic 8232.

LIGHT HSEWK.—NO LDRY. NO WINDOWS. STAY. $20. PLAZA 0438.

LIGHT housework—5½ days; asst. 2 children; stay or go, $15-$18. Reg. 5187.

MAID—2d, middle aged or widow, one wishing good harmonious home more than wages. Modern country house. Gas heat. $20 per week. Only best references. Call Mrs. Stone, collect, St. Charles 5, between 5:30-7:30 p. m. or write postoffice box 467, St. Charles, Illinois.

MAID—2d; $22; Nr. N. Side; own rm., bath; 2 adults; 2 girls in school. Del. 6328.

MAID.
Gen. hswk.; no laundry; 2 adults; hrs. 10 a. m thru dinner; go nights. Bri. 0606.

MAID—White; general housework; no cooking; no laundry; 4 children; own room; stay; $20; references. Bev. 6388.

MAID—2 adults; no laundry; go. 5445 East View Park. Hyde Pk. 7253, 2d apt.

MAID—2d; refined. Care for 6 year school boy; share room. Good salary. Div. 0453.

MAID—White, col.; small furn. apt.; $90 per mo., no Sun.-holids. 596 Hawthorne-pl.

MIDDLE AGED woman—Lgt. hsewk. in small apt. Nr. N. Side. 3 adults; no cooking; go nights. Graceland 3453.

MOTHER'S helper—Stay or go; good home; extra time off; small apartment. Hollycourt 8141.

NURSE—To care for infant and 3 year girl. Winter in Miami. Apply by mail, stating age, nationality, experience or training. References. Do not phone.
Mrs. Frederick Snite Jr.
909 Ashland-av. River Forest, Ill.

NURSE—Experienced, to care for 18 month boy and 4 year girl; own room and bath; good salary. Fairfax 1646.

NURSEMAID—Wht., lgt. hsewk.; no ckg.; asst. with 10 mo. infant and schl. boy; lib. time off. Stay. $18 to start. Dor.2204.

NURSE OR NURSEMAID—EXPERIENCED, FOR LITTLE GIRL, 11 MONTHS OLD. GOOD SALARY. DORCHESTER 2676.

NURSE—Practical, white; stay; care of 8 month old infant; $35. Longbeach 5096.

NURSE girl—White; exp. only; care of 2 child.; no hswk.; stay; ex. sal. Wel. 0761.

NURSEMAID—Child, 8 months; other help. $20. Dorchester 8851.

NURSEMAID—18-40; stay; other help; own room and bath; $18-20. Dor. 9174.

NURSE—Nr. north side; gd. salary; 1½ yr. old child; stay. Whitehall 4958.

PRACTICAL nurse—Care elderly lady, hotel apt., cook, companion, drive car, exc. salary. Address E C 426, Tribune.

PRACTICAL nurse—Pleasant case and conditions. Ph. Stewart 5695 before 2 p. m.

SECOND girl—Expd.; white; $20 wk. Fine country home. Ph. Barrington 309 collect.

WOMAN—Mid. age, or girl, to make home with mother and childn.; own rm.; mother works nites. Help with work, care of childrn. during day; no ldry.; sal. See. 0949.

WOMAN—For gen. housework, 2 infants; stay; own rm., rad.; $22 a wk. Pleasant surroundings. Address C T 416, Tribune.

WOMAN—Noon thru dinner; general housework; exp'd; care of child; no Sun.; $12 Prefer live north. Sheldrake 8171.

WOM.—Wht.; gen. hswk.; 9 til 2 Mon.-Sat.; Wed. off; $10 and carfare. New. 2700.

WOMAN—Capable; part time; gen. hswk., cleaning; new home. Call Spaulding 4200.

Couples.

COUPLE — Top salary; permanent year round position; your own home separate from employer's house for couple with best of references; 4 in family; no outside work; laundry free; 1 mile from Barrington; good train service to city; wife must be excellent cook, husband experienced houseman and butler; take full charge; ideal situation for couple who like suburban life on lovely estate; main house not large, not much entertaining; phone Northrup, Ran. 9360.

COUPLE—White; first class chauffeur; woman to relieve cook one day week and alternate Sundays. Small children no objection. Modern apartment for living quarters and excellent wages. State age and past experience with references.
Address N 593, Tribune.

MIDDLE aged couple wanted—In small institution on the north shore. Wife as cook and husband to help her, and care for heating plant; salary $150 with maintenance. Address C K 46, Tribune.

COUPLE—White pref.; man, whole or part time; woman, full time; must like children; house near north side. Tel. Monday after 9 a. m. for appt. Del. 7202.

COOK-HOUSEKEEPER; BUTLER-CHAUFFEUR—Very expd. Apply Monday a. m. R. 228, 840 N. Michigan.

COUPLE—Mid. age; housekeeper and handy man; 6 apt. bldg.; rmg. house; 2½ rm. apt. and good pay. Ph. Sunnyside 4278.

COUPLE—Resid. mgr.; husband handyman; high sal. for efficient wk. Lon. 3032.

COUPLE—Cook and houseman for city apt. $200 mo. Wellington 0874.

Clubs, Hotels, and Restaurants.

ABBOTT HALL
HOUSING AND FEEDING MIDSHIPMEN AND MEDICAL DENTAL RESERVE OFFICERS.
Checker—Cashier
Salad Woman, Bus Girls
Counter Girls, Bus Boys
FULL OR PART TIME.
Permanent; good transportation; pleasant working conditions.
ABBOTT HALL, 710 LAKE SHORE-DR.

APT. HOTEL MAIDS
We can use a few refined colored girls for 1st class apt. hotel. No Sun. work. Top wages. Nice, steady place to work. See Housekeeper. The Whitehall, 105 E. Delaware-place.

ASSISTANT COOK
Also vegetable work; permanent; $95 mo. Meals and uniforms. 2 weeks vacation with salary. Apply 956 E. 58th-st.

ATTENTION!
GIRLS WOMEN
HOUSEWIVES STUDENTS
16 TO 50.
For permanent or temporary work. Full or part time. Day or evenings as
FOUNTAIN CLERKS
WAITRESSES, ETC.
In your own neighborhood. Apply at any time day or evening at our nearest store listed below. No exp. required. We will pay full salary while training. Opportunity for quick promotion and pay increase. Pick your store.
Liggett Drug Stores
NORTHWESTERN DEPOT.
STATE AND MADISON.
STATE AND RANDOLPH.
STATE AND LAKE.
DAILY NEWS BLDG.
LA SALLE AND WASHINGTON
WELLS AND RANDOLPH.
63D AND COTTAGE.
75TH AND KINGSTON.

BAKER—White; for restaurant; good on pies and sweet rolls; nites; $35 to start. Apply 207 W. 63d-st.

BUS GIRLS
COUNTER GIRLS
PORTERS
Full or part time work. With or without exp. Steady employment; highest wages. Uniforms and meals furnished. Air conditioned cafeteria. Apply Receiving Rm., Allerton Hotel, 701 N. Michigan.

BUS GIRLS
Colored, neat; age 17 to 25, to assist waitresses; $19 wk., meals and uniforms and other incentives.
TRIANGLE RESTAURANT,
57 W. RANDOLPH, NR. DEARBORN,
OR 194 W. RANDOLPH, NR. WELLS.

BUS GIRLS
Colored, neat, age 17 to 25, to assist waitresses; $19 wk., meals, uniforms and other incentives.
TRIANGLE RESTAURANT.
225 S. WABASH.

BUS GIRLS
Colored, neat, age 17 to 25, to assist waitresses; $19 wk., meals, uniforms and other incentives.
TRIANGLE RESTAURANT,
171 W. MADISON, NR. WELLS,
6 S. CLARK OR 119 S. CLARK.

BUS GIRLS—COLORED
No experience necessary; meals and uniforms; good working conditions.
HARDINGS, 68 W. Madison

BUS GIRLS—Colored; good wages; meals and uniforms furnished; no Sundays or holidays.
COOPER'S CAFETERIA, 58 W. Washington. Phone State 3270.

BUS GIRLS—COLORED
Neat appearing, good wages.
Palm Grove Inn, 56th and the Outer-dr.

BUS girls—Colored; excellent salary; meals; tips. Knickerbocker Hotel.
Superior 4264. Miss Lamm.

BUS girls—Light complexioned colored; no Sun. Carders, 118 N. Dearborn.

BUS girls [4]—Colored; uniforms furnished No Sundays. No liquor. 28 N. Dearborn.

CAFETERIA Help—White or colored. Help feed the army and navy. Good starting salary. Short hours or all day work. Apply Mr. S. L. Condon, 166 W. Van Buren, Room 429-A.

CAFETERIA HELP
Carver, counter girls, kitchen help. 5½ days; no Sun. Y. M. C. A. Cafeteria, 19 S. La Salle.

Cafeteria Counter Girl
Hrs. 2 to 10 p. m.; near north; defense cafeteria; $3.75 daily; meals and uniforms. 208 S. La Salle, Room 726.

CASHIER-cosmetician—For drug store; top salary and comm. Parkway Drugs, Lin. 2720.

CASHIER—For night wk.; gd. sal., meals. Apply Town Pump, 6348 N. Western-av.

HELP WANTED—WOMEN

Clubs, Hotels, and Restaurants.

CARVER
COUNTER GIRLS
No Sundays; good hours and salary; meals and uniforms; pleasant working conditions.
Harding's, 21 S. Wabash

CASHIER
for cafeteria in modern defense plant. Employment office open Sunday, 10 a. m. to 3 p. m.
Edward Katzinger Co.
1949 N. Cicero

CHAMBERMAIDS [2]—Colored. Whitehall Hotel, 105 E. Delaware. Whi. 6300.

CIGAR counter girl—Expd. Apply Morrison Hotel, Monday, 2 to 4 p. m.

CLEANERS
MAIDS
COL. OR WHITE. APPLY HSKPG. DEPT.
WAITRESSES—HOSTESSES
EXPER. COLONADE ROOM.
ELEVATOR GIRLS
EDGEWATER BEACH HOTEL
5349 SHERIDAN-RD.

CLEANING WOMAN—Store; North; steady; no Sun.; top wages. Apply 11 a.m.-3 p.m. Schlosser's Bakeries, 4822 N. Lincoln-av.

CLEANING maids—Mopping; nights, 6-12:30; good salary and meals. Presbyterian Hospital, 1753 W. Congress.

COFFEE and pantry girl; combination for army post; hours 6 a. m. to 2 p. m.; $30 week, meals, and uniform; exp. not necessary. Apply Mr. Hays, Midwest Athletic Club, 3800 W. Madison, betw. 9-10 a. m.

COLORED MAIDS
Day or evening hours; steady work; good pay.
ALSO MAIDS FOR SUNDAYS ONLY.
Housekeeper, 24th floor.
PALMER HOUSE

COLORED WOMEN
for porter and bus work as well as dishwashing; steady work; good working conditions. Ask for Mr. Denny [2d floor].
B/G FOODS, INC.
174 W. Randolph-street.

COLORED WOMEN, $20
for dishwashing and kitchen work; meals and uniforms furnished.
ADLER DRUG CO. 2065 N. Clark.

COLORED WOMEN.
Cleaning maids, pantry maids, bus girls. $60 plus meals.
ST. LUKE'S HOSPITAL, 1440 Indiana.

COLORED MAIDS
8 hrs.; 6 days; no apts. Chelsea Hotel. 920 Wilson. Longbeach 3000.

COLORED KITCHEN HELPER.
2235 E. 71ST-ST.

COOK
Defense Plant Cafeteria.
7 a. m. to 3:30 p. m.
New equipment. Pleasant working conditions. Good transportation. Excellent pay. Bring Birth Certificate or citizenship papers.
APPLY MR. POTTER, CAFETERIA,
PULLMAN STANDARD CAR MFG. CO.
900 E. 103D-ST.

COOK—SECOND
for southern shipyard cafeteria; must be able to relieve baker one day a week; excellent opportunity; $200 monthly to start. 208 S. La Salle, Room 726.

COOK—2D
Hrs. 5 p. m. to 1 a. m.; north; defense cafeteria. 208 S. La Salle, Room 726.

COOK—2d and salad girl, exper.; North Michigan-av.; excel. working conditions.
ADDRESS E C 400, TRIBUNE.

COOKS—1st and 2d; white; women or men; no Sun.; interesting salary; no night work. Call Har. 4834.

COOK'S helper—Hours 7 a. m.-3 p. m.; good pay; no Sundays or holidays. Pittsfield Restaurants, 55 E. Washington.

COOK—Good salary and comm. Apply after 9 p. m. Cave of the Wind, 2529 Milw'kee.

COOK — Assistant, in Protestant orphan home; gd. wages, maintenance. Jun. 5599.

COOK—Man or woman. 343 E. 79th-street. Triangle 8077.

COOK—Boys' home; good salary; full maintenance. Apply 4833 N. Francisco.

Counter Girls
Salad Girls
Steam Table Women
DEFENSE PLANT CAFETERIA.
DAY OR EVENING HOURS.
NEW EQUIPMENT.
PLEASANT WORKING CONDITIONS.
GOOD TRANSPORTATION.
EXCELLENT PAY.
Birth certificate or citizenship papers.
Apply Mr. Baker, Cafeteria
DOUGLAS AIRCRAFT
Manheim-Higgins-rd., Park Ridge.

COUNTER GIRLS AND WAITRESSES
Full time work; experience not necessary; wages $22-$23 to start; meals and uniforms furnished; age 18 to 50; apply
DE MET'S, INC.
EMPL. OFFICE, 312 W. MADISON, OR
29 N. STATE-ST.
64 E. WASHINGTON.
143 S. STATE-ST.
103 W. ADAMS-ST.
BOARD OF TRADE BLDG.

COUNTER GIRLS
HOSTESS-WAITRESSES
Experience unnecessary; meals and uniforms; no Sundays; good working conditions.
HARDING'S
EMPLOYMENT OFFICE 2D FLOOR.
68 W. MADISON

COUNTER
FOUNTAIN
OR GRIDDLE
We will train you.
Good hours; choose your own meals; top salaries; vacations with pay. See MR. WEST, weekdays, from 8 a.m. to 5 p.m.
PIXLEY & EHLERS
77 W. Jackson

COUNTER GIRLS
for waitress work in coffee shop, hours 9:30 to 6:30, no Sundays or holidays; unusually attractive starting salary with good chance for fast advancement; uniforms furnished; experience not necessary.
STOP & SHOP,
16 W. Washington. Room 210.

COUNTER GIRLS
Good starting pay; rapid promotion; clean, interesting work requiring no experience. Apply to
WIMPY THE GLORIFIED HAMBURGER,
307 N. MICHIGAN, ROOM 820.

COUNTER GIRL
IF YOU LIVE IN EVANSTON, HAVE DAY SHIFT, NO SUNDAY; PAID VACATIONS, TOP WAGES AND TIPS. APPLY DANIELS, 1777 HOWARD-ST.

COUNTER GIRL
Permanent, $80 mo. and meals, uniforms. 2 wks. vacation with pay.
Apply 956 E. 58th.

COUNTER waitresses—White and light colored; 8-5 or short hours, 11-2 or 10-4; no Sun. Good pay, tips, lunch, unif. Chocolate Shop, 175 W. Jackson, lobby.

COUNTER AND BUS GIRLS FOR CAFETERIA—NO SUNDAY WORK.
WYMAN'S, 721 N. CLARK.

COUNTER GIRLS—$30 wk., meals, uniforms. 74 E. Jackson-blvd.

DESK clerk—For residential hotel; some knowledge of switchboard.
Blackwood Hotel. 5200 Blackstone.

Dining Room Attendants
NEEDED BY
Illinois Bell Telephone Company
Uniforms Furnished
Meals Free
Age 20 to 50 Years
Day, Evening or Night Hrs.
Apply
Employment Office-Women
309 W. WASHINGTON-STREET, CHICAGO.
MONDAYS THROUGH FRIDAYS.
8:30 A. M. TO 5 P. M.

DISHWASHERS, $20 WK.
Meals, uniforms; 6 days; no Sun. Hobby Haven, 4755 W. 63d.

DISHWASHERS—Colored; good pay; ideal working conditions; 8 hrs. per day. Apply 9-12. Wimpy, The Glorified Hamburger, 307 N. Michigan, Room 820.

Dishwashers—Colored
Apply Steward,
HOTEL ATLANTIC, 328 SO. CLARK.

Dishwashers (Colored)
for dining cars. Apply Penna R. R. Commissary, 328 W. Roosevelt-rd.

DISHWASHER—Man or woman at once. Steady, good salary, no Sun. 624 S. Michigan, Blum Bldg. Restaurant Lobby.

DISHWASHERS—Colored; nite work; $22 wk., meals and uniforms. Ruby Barbeque, 1411 E. 53d. Hyde Park 5300.

DISHWASHERS and kitchen helpers—Colored [4]; good wages; no Sundays.
28 N. Dearborn.

DISHWASHER—Good pay. Apply at 22 E. Ontario. L'Aiglon Restaurant.

DISHWASHERS—NO SUNDAYS.
CARDER'S, 118 N. Dearborn.

DISHWASHERS—Good pay.
Jules Restaurant. 814 W. 71st.

DISHWASHER—Colored; good wages. Apply A. M. Vogel's, 501 N. Michigan.

DISHWASHER—Colored; $22 a week and meals, Ricketts, 108 E. Chicago-av.

HELP WANTED—WOMEN

Clubs, Hotels, and Restaurants.

DISHWASHER—COLORED
Neat appearing, very good wages. Palm Grove Inn, 56th and the Outer-drive.

DISHWASHERS—Col.; good wages; perm. Pere Marquette, 63d and S. Western.

ELEVATOR OPERATORS
NO EXPERIENCE NECESSARY.
APPLY 1400 LAKE SHORE-DR.

ELEVATOR oper.—White; no exp. nec.; hrs. 7 a. m.-3 p. m. $73 and lunches to start. ST. LUKE'S HOSPITAL, 1440 Indiana.

ELEVATOR OPER.—White; 8 to 4:30; $90 per mo. Park Lane Hotel, 2842 Sheridan.

ELEVATOR girl—White; no exp. necessary. Commonwealth Hotel, 2757 Pine Grove.

EVENING roll girls—White; no Sundays. Carder's, 118 N. Dearborn.

FOOD and bar checker—Hotel exp. Apply timekeeper, Bismarck Hotel, 171 W. Randolph.

FOOD checker-cashier—Expd.; hours afternoon, 2 to 10; also part time work. Mr. Raye, Medinah Club, 505 N. Michigan.

FOUNTAIN GIRLS (2)
or women, preferably with experience. Pleasant surroundings, attractive hours, good pay. Call at O'Brien Bros. Pharmacy, 4300 Lake Park-av., or phone Oakland 4300.

FOUNTAIN GIRLS, $27.50
and bonus; exp. in fountain and sandwich board; days or nites; meals and uniforms furnished. Apply
ADLER DRUG CO., 1039 Bryn Mawr.

FOUNTAIN AND SANDWICH GIRLS—Experienced; good pay; meals and uniforms furnished; half day Saturdays; no Sundays; no night work.
Henrici's Merchandise Mart Coffee Shop.

FOUNTAIN girl and waitress—Day work, no Sundays; good working conditions, meals, and uniforms furnished; best pay in loop. 38 N. Clark. Von Hermann Drug Co.

FOUNTAIN girl—In drug store; full time. Day shift. W. E. Barnes & Sons, 6300 Dorchester-av.

FOUNTAIN GIRLS
Good position. Drug Store. 5301 Hyde Park-blvd.

FOUNTAIN girl—Hrs. 6 p. m. to 11 p. m.; good salary and uniforms; pleasant working conditions. 5501 N. Clark. Lon. 5086.

FOUNTAIN girl—No food served; gd. pay. J. L. Rosenblum, 7060 Merrill-av.

FOUNTAIN girls [2]—$30 per week or better; long and short hours. Canal 0330.

GENERAL kitchen work, dishwashing included; good salary and 2 meals. Presbyterian Hospital, 1753 W. Congress.

GIRLS AND WOMEN
for
COUNTER
and
BUS WORK
No experience necessary
Hours 7 a. m. to 4 p. m.
1122 W. 35th-st.

GIRLS OR WOMEN
to operate soda fountain and luncheonette unit; should have knowledge of cooking; good starting salary, plus bonus for department managers, and opportunity for advancement; no Sundays or evenings. Apply Neisner Bros., 7174 W. Grand-av.

GIRLS—To work in hamburger shop. Good salary. Wil-Carl Hamburger Shop, 723 W. 63rd.

GIRL—Colored; drug store exp. Cor. 35th and Michigan. Victory 8801.

GIRL for fountain work—Full or part time. Krinn Drug, 2901 Devon. Rogers Pk. 0511.

HEAD MAID, $75
For North Side furnished apt. bldg.; permanent. 4070 Kenmore. Lin. 9655.

HELP! HELP! HELP!
On the Food Front
GAIN EXPERT TRAINING NOW WHICH WILL QUALIFY YOU AS A SKILLED EMPLOYEE AFTER THE WAR. GOOD SALARY. MEALS AND UNIFORMS. NO EXPERIENCE NECESSARY.
WAITRESSES
HOSTESSES
CASHIERS
MATRON
COOKS
BAKERS
KITCHEN HELP
NO SUNDAY OR HOLIDAY WORK.
SERVING HOURS 11 A. M. TO 9 P. M.
STOUFFER'S
156 N. Wabash, Cor. Rand.

HOSTESS-USHER
Evening Work
HENRICI'S RESTAURANT
67 W. Randolph

HOSTESS—PART TIME
Restaurant experience; good wages, bonus and other incentives. Meals furnished. Apply manager, 225 S. Wabash, Triangle Restaurant.

HOSTESS
HOURS 11:30 TO 8.
Good salary—meals furnished.
DeMET'S, INC., 312 W. Madison.

HOSTESSES—For restaurant; no Sundays, no liquor. 28 N. Dearborn.

HOSTESS — Tall, attractive, personality, neat appearing; no Sunday work.
CARDER'S, 118 N. DEARBORN.

HOTEL MAIDS
White or colored, experienced, or will teach; top salary plus monthly bonus; permanent position; no Sundays.
PICCADILLY HOTEL
5107 S. BLACKSTONE.

HOTEL CASHIER
Ability to handle people more important than exp.; loop hotel; reply at once.
Address E C 227, Tribune.

HOTEL MAIDS
Part or full time; white or colored; chance to work overtime if desired.
BREVOORT HOTEL, 120 W. MADISON.

HOTEL MAIDS, $75
White or colored, up to 55; good work. cond.; conv. S. S. location. Housekeeper, Plaza 1100. 6220 Woodlawn-av.

HOTEL clerk — Give full information regarding experience and references, salary desired in first letter; good position open for resp. lady. Address D Y 440, Tribune.

HOTEL clerks—One 4 p. m. to midnight; one midnight to 8 a. m. Switchboard; 6 days. Haymarket 6969.

HOTEL MAIDS.
PERMANENT. TOP WAGES.
CORNELL TOWERS, 5346 CORNELL.

HOTEL maid—Colored; good salary. Sheldrake Hotel, 4520 Clarendon.

HOTEL MAID—Exp. for rmg. hse.; $75 mo. No Sun. or holidays. Albany 2988.

HOTEL maids—40 hr. week; ½ day Sat.; no Sundays or holidays; $75. Long.3030.

If you like to work with an outstanding organization in its field, under congenial conditions and where the people you work with are unusually co-operative and friendly, you will be interested in the permanent positions now open for
CASHIERS
WAITRESSES
SANDWICH WOMEN
STEAM TABLE
Ask for Mr. Denny—mornings.
174 W. Randolph-st. [Second Floor.]
B/G FOODS, INC.

HOUSEKEEPER
for furnished apt. bldg.; nr. north side; salary $85; pleasant working conditions. Lincoln 2860.

HOUSEKEEPER—For 250 room hotel. North side; must be expd. and familiar with present labor conditions; good salary to the right person. Call Lin. 5700.

HOUSEKEEPER
Starting salary $80; for small south side hotel; 4900 Blackstone. Ken. 9606.

HOUSEKEEPER—White; to do cleaning by hour; arrange own time. For particulars call Central 5050, Miss Welch.

HOUSEKEEPER—Sm. hotel; married woman pref.; take full charge; A-1 ref. req.; good salary and apt. 2109 W. North-av.

JUICE-BAR GIRL
No. exper. nec., for work in small attractive juice bar. No evenings or Sundays; meals and uniforms furnished.
Apply Mr. Bristol, 19 N. Dearborn.

LAUNDRY WORKERS
White. Good wages and working conditions. Full or part time. Apply Passavant Hospital, 303 E. Superior-st.

LAUNDRESS—Asst. by day. Good pay; lunch and car fare. Juniper 5599.

LINEN ROOM WOMAN
General linen room work including sorting and counting. 48 hr. week. $95 per mo. to start. Periodic raises. Abbott Hall, 710 Lake Shore.

LINEN room woman—Expd., North Side. 60 apt. hotel. Buckingham 1200.

LOBBY MAID—CLEANER
$72 per month. Pleasant surroundings. Sundays off. Apply housekeeper, 1545 E. 60th. Dorchester 4300.

KITCHEN woman—No Sundays or holidays. Apply 549 E. Illinois.

MAIDS, $70 MONTH; NO SUNDAYS.
KENWOOD HOTEL, 4700 KENWOOD.

HELP WANTED—WOMEN

Clubs, Hotels, and Restaurants.

MAIDS
HOUSEMEN
INSPECTRESSES
For full or part time work; hours can be arranged to meet your present working schedule; no experience necessary. We will train you for this work; union wages; pleasant working conditions.
Apply Housekeeper, Office, 3d fl., Allerton Hotel, 701 N. Michigan-avenue.

MAIDS
WHITE, AND CLEANING WOMEN.
If you're interested in a permanent position working with congenial, high type people, full or part time, apply to housekeeper.
GEORGIAN HOTEL,
422 Davis-st., Evanston. Greenleaf 4100.

MAIDS
GOOD WAGES
MEALS AND UNIFORM.
Miss Preston, 820 N. Michigan Av. Bldg., Corner Pearson-Tower-court.

MAIDS HELP THE WAR EFFORT
ABBOTT HALL needs women to keep quarters clean for navy and army men. Also part time work. Abbott Hall, 710 Lake Shore-dr.

MAIDS
$74.50. No Sundays, no holidays; 5½ day wk., 8 hr. day; ideal working conditions; in small North Side apt. hotel; lunch served; good transp.; vacation with pay. 6320 Kenmore-av., Hollycourt 2100.

MAID
for furnished apt. bldg.; north side; pleasant working conditions; salary $70. 550 Arlington-place. Lincoln 4545.

MAIDS
Expd. or inexpd.; full or part time; good working conditions; salary $77.30.
Park Lane Hotel. 2842 Sheridan-rd.

MAID, $3
For small North Side apt. hotel; pleasant working conditions.
4706 N. BEACON. Longbeach 6511.

MAID—$70
for North Side furnished apt. bldg.; 6 days, 8 hours; permanent.
6214 WINTHROP. Shel. 1600.

MAID and cleaning women—Modern bldg.; pleasant place to work; no exp. neces.; good hours; no Sunday work; full or part time; good pay. See housekeeper, 4th floor, Lawson Y. M. C. A., 30 W. Chicago.

MAID, $3
For north side furnished apt. bldg.; no Sundays; pleasant working conditions. 5417 Kenmore. Longbeach 1130.

MAIDS, $83.20
Hotel work; 6 days, 8 hrs.; perm. 1116 Washington-blvd., Oak Pk. Euclid 10213.

MAIDS, $70
for pleasant work in apt. hotel; permanent. 629 Deming-place. Lincoln 6234.

MAID.
Pleasant surroundings; steady employment; no Suns. or holiday work. Sheridan-Surf Apts., 425 Surf-st. Bit. 7200.

MAID
$3 a day, for furnished apt. bldg.; good trans.; 8 hrs. 4536 Magnolia. Lon. 1385.

MAIDS, COLORED
Exper. or inexper.; straight hotel rms.; 6 days; gd. pay. 5240 Winthrop. Lon. 9060.

MAIDS—WHITE
8 hours per day; good salary.
Chicago Athletic Assn., 12 S. Michigan.

MAID, $71
For near north side apt. hotel; good trans. 444 St. James-pl. Diversey 1100.

MAID
for north side hotel. Pleasant working conditions; hotel rooms only. Lon. 7630.

MAIDS
Pleasant working conditions; 6 days a week. Milner Hotel, 536 Rush-st.

MAIDS AND CLEANERS.
No experience necessary. $74 mo. No Sun. Apply Linen Room, Southmoor Hotel, 67th and Stony Island.

MAIDS—Colored, 8 hour day, no Sundays; good pay. Hotel Strand, 6323 Cottage Grove-avenue.

MAID—$3 day, for north side furnished apt. bldg.; 6 days, 8 hours. No experience. 612 Patterson-av. Lakeview 9869.

MAID—4 hours a day; $3 plus carfare. Loop View Hotel, 14 S. Canal. Dearborn 4321.

MAID—Colored; hours 8 a. m. to 4:30 p. m.; $18 per week; $20 when working Sunday. Apply 50 E. Harrison.

MAIDS—$80 mo.; pleasant working cond.; refs. Hotel Wacker, 111 W. Huron.

MAID—3 or 6 days week; good pay. 1535 N. California-av.

MAID—White. No exper. necessary. Wilson Y. M. C. A., 1725 Wilson-av.

MAIDS—Colored; no Sundays; $70 mo St. Regis Hotel, 516 N. Clark-street.

MAIDS—Colored; good work. cond.; $70 mo. Apply Lakeridge Hotel, 4665 Lake Park.

MAID—$72.50; no Sundays; small hotel; pleasant work. Mans. 4887.

MAIDS—$77.30.
No. Sun. 6200 N. Kenmore. Sovereign.

MAID—For hotel work; good pay. Apply Delmar Hotel, 5046 Winthrop.

MAID—Furnished apartments, hours 9 to 4:30; $20 weekly. Hyde Park 8044.

MAIDS [2]—Hrs. 9 a. m.-5 p. m.; stdy. wk. Fort Dearborn Hotel, 117 W. Van Buren.

MAID—Small apt. hotel; 6 apts. per day; $3.50 daily. Brandley, 944 Montrose.

MANAGER for furnished apt. bldg.—Married preferred. Apt. free and salary. Write giving experience.
Address F R 497, Tribune.

MID. age woman to work in small hotel. Stay or go. 4627 Magnolia. Lon. 3237.

NIGHT CLEANERS
Steady work; short hours.
Chicago Athletic Assn., 12 S. Michigan.

PANTRY GIRL
White; good salary, pleasant working conditions. Apply Manager, Georgian Hotel, 422 Davis-st., Evanston, Greenleaf 4100.

PROCTER & GAMBLE
INDUSTRIAL CAFETERIA
KITCHEN HELP
Excellent working conditions.
Starting rate 55c per hour.
Time and one-half for overtime.
Free meals and uniforms furnished.
7:45 a. m. to 4:30 p. m.
Opportunity to participate in sick benefits and profit sharing plan.
Procter & Gamble Mfg. Co.
1232 W. North-av.

RESTAURANT CLERK
Check register readings, assist in making reports, handle some cash, etc. Write, stating past experience, age, and salary desired. Address S 63, Tribune.

SALAD woman—Neat; experienced; good working conditions. Good salary. Harbor View Restaurant, Webster Hotel, 2150 Lincoln Park West.

SALAD girl—For loop club. Hours start 10 a. m. Ran. 3804.

SEARS
1900 Lawrence-av.
Women for fountain; no experience required; good salary plus meals. Apply store fountain or phone Central 8506.

SODA girls—Exp. unnec. Edgewater Beach H. Drug Co., 5349 Sheridan. Lon. 6000.

STEAM table girl—Under 40, wht. Good hours, good pay. Exper. not necessary. Ravenswood Hospital, 1931 Wilson.

STEAM TABLE WOMEN, WHITE.
Pleas. working cond.; $75 and meals.
St. Luke's Hospital, 1440 Indiana.

SWITCHBOARD operator — Have some knowledge of desk work; $90 per mo. Mayflower hotel, 6125 Kenwood. Pla.6700

TEA ROOM MANAGER
Experienced; in high grade foods. Good opportunity; permanent. North Side shop. Apply at office Dutch Mill Candies.
2222 DIVERSEY.

Telephone Operator
Hotel switchboard; good salary; meals included. Apply Del Prado Hotel, 5307 Hyde Park-blvd. See Miss Bradshaw.

TODAY AT
MARSHALL FIELD & CO.
Full or Part Time
Openings in Our Tearoom
BUS GIRLS
WAITRESSES
STEAM TABLE WORKERS
DESSERT GIRLS
SALAD MAKERS
COUNTER SERVERS
DISH MACHINE OPERS.
POT AND PAN WASHERS
FOOD RUNNERS
Apply Employment Office, 3d Floor.

VACUUM girls—Strong able bodied; for residential hotel; $95 a month.
Blackwood Hotel, 5200 Blackstone.

VEGETABLE WOMAN—NO SUNDAYS.
CARDERS, 118 N. DEARBORN.

WAITRESSES—Good pay; good tips. Jules Restaurant, 814 W. 71st-st.

WAITRESS—Expd.; morning hours; $4 a day. 6 days. 2345 N. Western-av.

HELP WANTED—WOMEN

Clubs, Hotels, and Restaurants.

WAITRESSES
Excellent earning opportunity; Chicago's most famous restaurant.
HENRICI'S
67 W. Randolph

WAITRESSES
Short and long hours available. No Sunday or holiday work. Half day Saturday. Meals and uniforms furnished. Experience not required.
BOLLING'S
228 N. LA SALLE-ST.
RM. 225, MERCHANDISE MART.

WAITRESSES
5 days a week. Experience unnecessary. Full time work. Meals and uniforms. Good hours and salary. Also short hours, 4 p. m. to 7 p. m.
HARDING'S
206 W. Washington.

WAITRESSES
No Sunday or holidays; weekly guarantee $27.50; uniforms and meals furnished.
SPRINGER'S
1608 Orrington-av. Evanston.

WAITRESSES
Lunch, dinner, or long hrs. Big tips. Gd. sal. No Sun. Block's Rest., 116 E. Cermak

WAITRESSES
and fountain girls; some experience necessary; steady work; uniforms furnished; good pay.
STINEWAY DRUG CO.
1104 S. WABASH. OFFICE, 5TH FLOOR.

WAITRESSES—1 for steady, full time; 1 for extra, part time; busy party season beginning; excellent conditions, tips, and meals; bus boys. Ask for Miss Bergeron, ph. Columbus 3248.
OAK PARK ARMS,
Washington-blvd. at Oak Park-av.

WAITRESSES
Wages, tips, uniforms, meals, and other incentives; day or night or short hours.
TRIANGLE RESTAURANT,
171 W. MADISON, NR. WELLS,
6 S. CLARK OR 119 S. CLARK.

WAITRESSES
Wages, tips, uniforms, meals, and other incentives; day or night or short hours.
TRIANGLE RESTAURANT,
57 W. RANDOLPH, NR. DEARBORN,
OR 194 W. RANDOLPH, NR. WELLS.

WAITRESSES
Wages, tips, uniforms, meals, and other incentives; day or night or short hours.
TRIANGLE RESTAURANT,
225 S. WABASH.

WAITRESSES
for lunch, dinner, or both meals; excellent money making opportunity.
Gimbel's Restaurant, 30 W. Randolph.

WAITRESSES—DAYS
Excellent salary and meals. Pleasant working conditions. James Isbell's Restaurant, 1063 Bryn Mawr.

WAITRESSES
Good pay and tips; uniforms furnished; 48 hours, 6 days. Roma Restaurant, 9247 Commercial. Regent 9549.

WAITRESSES
Full or part time; high earnings; uniforms and meals. Apply Manager, Homestead Foods, 2600 N. Clark. Div. 4377.

WAITRESS—Short hours or steady, good salary, very good tips; meals; uniform. Klas Restaurant, 5734 W. Cermak-rd., Cicero.

WAITRESSES — Nites; expd. only; will average $45 to $50 week; permanent position; hours 10:30 p. m. to 7 a. m. Pere Marquette, 63d and S. Western.

WAITRESSES
Salary, meals, uniforms; good tips; steady. Rickett's, 2727 N. Clark.

WAITRESSES, $25 WEEK
Meals, tips, uniforms. No Sundays.
Hobby Haven, 4755 W. 63d.

WAITRESSES
Full and part time, 50c an hour plus meals. 4th floor, 510 N. Dearborn.

WAITRESSES—Expd.; excellent pay, tips, and bonus, meals and uniforms furnished. Ready to work. We close on Sundays and holidays. Hartman's Grill, 11 E. Adams.

WAITRESSES—White; fountain and restaurant; good pay; no Sun.; no eves.; 8 hr. day. Grand Central Station Restaurant, Harrison and Wells.

WAITRESSES—Top wages, meals, and uniforms. Apply Interstate Restaurant, Randolph-st. I. C. Station.

WAITRESS — Experienced, preferably elderly; short hours; days, 10-2 and Sunday, 11-7; $18. 753 W. North.

WAITRESSES—Hours 10:30-6:30; salary $18 wk.; no Sundays or holidays; uniforms furnished. Dearborn 5579.

WAITRESSES—Exper.; short and long hrs.; 40c an hr. Dickson's Grill, 410 N. Michigan, Wrigley Bldg.; lower level.

WAITRESSES—Day or nite work, full or part time. Apply Town Pump, 6348 N. Western.

WAITRESSES—$25 wk.; no eves., no Sun.; no holidays; meals, uniforms.
411 S. Dearborn.

WAITRESSES—Full or part time; 5-2 a. m. About $30 wk., including tips and meals, uniforms. Jolly Chef, 4748 Broadway.

WAITRESSES—Exp.; average $40 week with tips; 6 days, meals. Denny's Restaurant, 4239 S. Halsted.

WAITRESSES—Good salaries; good tips. Gateway Lunchroom and Dining Room, 520 W. Madison-st. Northwestern Depot.

WAITRESSES—Top salary; good tips; meals and uniforms furn.; closed Sun and holidays; call Har. 0612 bet. 1:30-7.

WAITRESS—White; full time work. Edgewater Beach Apts. Longbeach 8500. Mrs. Vimpenny.

WAITRESSES—Breakfast shift, 7 a. m. to 2 p. m. Corner House Restaurant, Ohio and Rush.

WAITRESSES—Hospital dining room wk. Best salary plus board and room. Call North Shore Health Resort, Winn. 211.

WAITRESS—Dependable; 5 p.m.-2 a.m.; no Sun.; $25 wk., tips. Cozy, 2426 Lincoln.

WAITRESS—Hours 7 a.m.-2:30 p.m.; $23 week. Superior Restaurant, 753 W. North

WAITRESS—Exper.; $27 week; no Sunday work. Racine Rest., 1160 Van Buren.

WAITRESS—No Sunday or nite work. 3242 Foster-avenue.

WAITRESS—Expd.; 11-8; no Sundays or holidays; $27, plus good tips. 754 N. State.

WAITRESS—Exp.; gd. sal.; exc. tips. Pleas. wkg. cond. Rav. 7113. 2400 Fullerton.

WAITRESSES—Experienced; day or night. Ranch Restaurant, 123 E. Oak-street.

WAITRESS—Long or short hours; uniforms and meals; good pay. 174 W. Adams.

WAITRESSES—Expd.; breakfast, day or night. Apply 1200 N. State-st.

WALL WASHERS
Permanent; days; $110 mo. and uniforms. 2 wks. vacation. Apply 956 E. 58th-st.

Women for Cafeteria
GEN'L CAFETERIA WORK
Loop bank cafeteria. Pleasant working conditions. Congenial associates. Good pay for full or part time week; 2 meals and uniforms provided; permanent positions. Give age and telephone number.
Address F R 518, Tribune

WOMEN
MIDDLE AGED, TO WORK IN OUR NEW MODERN BAKERY. EXPERIENCED OR INEXPERIENCED. HOURS 11 P. M. TO 7 A. M., 6 DAYS. PAID VACATIONS. MEALS. O'CONNELL'S, E. GRAND-AV.

WOMEN—For Hospital Tray assembly. Good pay with maintenance. Apply Dietician, West Suburban Hospital, 518 N. Austin-blvd., Oak Park.

WOM.—Col. or wht.; to assist in kit.; gd. hrs.; gd. pay. Schneider's, 807 Milwaukee.

WOMAN—TO PREPARE VEGETABLES.
Webb's Restaurant, 339 S. La Salle.

YOUNG lady—To work in food control office; good pay; meals; pleasant surroundings. Apply between 10 a. m.-2 p. m.; Mr. Weber, Eitel Restaurant, 130 S. Clark.

A BETTER JOB AT
WOMEN
YOUNG AND OLD
Your patriotic efforts can best be achieved by working in essential industries near your home on either a full or part time basis.
Goldblatt Bros.
offers you permanent position in the restaurants of your community dept. stores. These restaurants have been declared essential by the war man power commission in this area. We need
WAITRESSES
COUNTER GIRLS
SANDWICH MAKERS
If you have no experience, we will train you and pay you full salary while learning. There is no night or Sunday work. We pay excellent wages, supply uniforms and meals. Our employees enjoy pleasant working conditions, receive sick benefits, may join our pension plan, and receive a substantial discount on all purchases. Come at once! See
MR. ISQUITH, 8TH FLOOR.
STATE AND VAN BUREN.

Saleswomen.

CHRISTMAS CARDS—See the famous Doehla assortment. Big earnings.
BOULEVARD ART PUBLISHERS.
218 S. WABASH, CHICAGO, 4.

A NICE LINE OF BIRTHDAY AND EVERYDAY CARDS. Show them and take orders. Commission.
ADDRESS C T 395, TRIBUNE.

WOMEN to sell Webster Dict.; comm. leads. Houghton-Mifflin Co., 2500 Prairie.

SELL Christmas, everyday cards—Big commission. Grogan Co., 30 E. Adams.

HELP WANTED—WOMEN

Saleswomen.

AMBITIOUS WOMEN
to join live, modern firm, receive free training selling real estate homesites and investments. Live leads, large comm., daily expense drawing account. We are interested only in people with at least a $100 a week ambition. No age limit. See
E. E. MITCHELL, ROOM 425,
111 W. WASHINGTON-ST.

SELL CHRISTMAS CARDS
Make easy cash now. Show big value line Personal Christmas Cards WITH NAME, low as 50 for $1. Sensational new 21 cash $1 Assortment. Pays 50c profit. Many other moneymakers.
FREE Samples of Personal Cards.
WETMORE & SUGDEN, INC., Rm. 1407
7 W. Madison, Chicago 2. Ph. State 7629.

GIRLS [3]—18-24 years, free to travel Cal. and return, as publisher's representatives; permanent position; chance for advancement; exp. unnec.; earnings aver. $140 mo. start; draw. acct. Apply Mr. or Mrs. Blake, Buena Park Hotel, 4145 Broadway, 10 a. m.-2 p. m.

ADVERTISING SOLICITORS.
For estab. mo. neighbrhd. publs. and directories, in Chgo., Milw., or Detroit. Plan now for perm. future. Salary. Give phone and full particulars.
Address E C 549, Tribune.

HOUSEWIVES.
Earn $300 to $500 comm. part time this fall; take orders lingerie, hosiery, suits, coats, ties, shirts, socks. Apply Realsilk, 36 S. State, 9 to 12 a. m.

DO YOU HAVE SEWING ABILITY?—Let us help you earn extra cash at home, working for wholesale dress company; commission. Address C T 394, Tribune.

WOMEN AT HOME.
Start a hosiery club. Free samples given. Comm. Write or apply 126 N. Wells-st.

Miscellaneous.

Women—Need 50
for packaging cosmetics
no experience necessary
NEED
15 Laborers
15 Fillers
20 Packers
RATES
50C PER HOUR FIRST 3 MOS.
52½C PER HR. 2D 3 MOS.
55C PER HR. AFTER 6 MOS.
40 hour week or voluntary overtime can be arranged.
Associated Distributors
APPLY 3D FLOOR,
30 W. HUBBARD-ST.

Dancing Line
Girls and Models
For Loop Shows!
With or WITHOUT exp or training.
IMMEDIATE SALARY OF
$30 WK. WHILE LEARNING.
Ambitious girls wanting a show career will find this an exceptional opport. Because hundreds of girls are dancing at army and navy camps there is a shortage. Therefore this attractive offer of $30 a wk. while learning taps, ballet, etc. Immediate work on loop stage. Same training would be expensive at a school. All types, positively no exp. necessary; salary at once. Also tall models. This chance may never occur again. Apply Room 1009.
54 W. RANDOLPH-ST.
Between 10 a. m. and noon, or between 1 p. m. and 4 p. m.

50
COLORED GIRLS
18 TO 35
No experience is necessary. Excellent working conditions. Good pay. Apply Monday through Friday.
MRS. HENNIGAN
407 E. 25TH-ST.
SECOND FLOOR

WOMEN, GIRLS—All Ages
START AT MEN'S PAY
While Learning Our System to Fill Key Positions Paying up to
$1,300-$1,600 YR.
If able and ambitious, aged 16 to 60, even though you've had no experience, or never thought of working, the Forum Cafeteria has a real place for you! Several positions open as floor and counter hostesses, or [if you like to cook] in our bake shop and kitchen, matron, salad makers, yard and dish depts. Ask cashier to see Personnel Manager.
FORUM CAFETERIA
64 W. Madison

GIRLS
Days or evenings
Top starting salary
With rapid progress
No experience necessary
Full salary
while training
APPLY NOW
WALGREEN'S
6 E. RANDOLPH.
1500 MORSE-AV.
1958 IRVING PARK-RD.
6300 COTTAGE GROVE
5973 W. MADISON-ST.
6858 S. HALSTED-ST.

WOMEN
Immediate Work
WITH
Major Airline
AIRPLANE CLEANING AND BUILDING PORTER DUTIES. AGE 25-35; NO EXP. NECESSARY. ROTATING SHIFTS. 48 HR. WEEK. STARTING SALARY $104 PER MO. ASSIGNMENT CHICAGO MUNICIPAL AIRPORT. THOSE IN ESSENTIAL INDUSTRY MUST BE ABLE TO OBTAIN CERTIFICATES OF AVAILABILITY.
AMERICAN AIRLINES, INC.
PERSONNEL OFFICE.
430 N. MICHIGAN.

PHONE
RANDOLPH 3260
FOR
YOUR WAR JOB
EXPERIENCE NOT NECESSARY.

WOMEN
We need a few white women; 21 to 45 yrs. of age; physically strong; to load and unload mail cars; no experience or training necessary.
ESSENTIAL WORK
30 to 48 hrs. a week at 60c an hour.
3 SHIFTS DAILY.
Employment Office, Union Station.
Please bring Social Security card and husband's Social Security number.
516 W. JACKSON

V MAIL
Girls and women to process V-mail; clean, fascinating work; starting rate $22 for 40 hours; you will work 48 hours per week at $28.60; bonus for night work.
EASTMAN KODAK
Processing Laboratory, 1712 Prairie.

ASSEMBLY GIRLS
No previous exp. needed; very light work which is done while sitting; age or slight physical handicap no barrier; 5 day, 40 hour week; good lighting, working cond.; day and night jobs now open.
GARTNER & BENDER
1104 S. WABASH-AV.

COLORED GIRLS
Essential industry. Experience not necessary. Folders, shakers, wrappers, and press operators. Hours 7:30 a. m. to 4 p. m. or 4 p. m. to 12:30.
Munger's Laundry, 2412 S. Indiana-av.

GIRLS.
NO EXPERIENCE NECESSARY.
Light, clean work, good pay.
Shifts 7:30 a.m. to 4 p. m.; 4 to 10 p.m.
ATTENTION—High school girls, 4-8 p.m.
BULL DOG LOCK CO., 4642 Ravenswood

OFFICE GIRL—For mailing dept., run few errands and operate mimeograph and Ditto machines; exper. not nec.; 5 days, 37½ hr. wk.; salary, $100 mo. Apply Room A 2123, 175 W. Jackson.

GIRLS
Pleasant, clean, light factory work, with overtime; no experience necessary. Apply 4343 Ravenswood-av.

WILL train girl to teach ballroom dancing. Full or part time. Pay while learning. H. Anderson Dance Studio, 738 Sheridan, or loop, 155 N. Clark-st. Apply 2-11 p.m.

GIRLS—White or colored; experience unnecessary; light factory work; good opportunity to learn a trade; steady; good pay. Apex Paper Box Corp., 2318 S. Western.

GIRLS—Colored; 18 yrs. and over; essential industry; steady work; street car and L road to door. 315 W. Grand-av.

NURSES' aids—Tray girls; permanent; $90 month and uniforms; no experience. Apply 956 E. 58TH-ST., ROOM 201.

CLEANING woman—Good; $15 a week; hours, 7-10 a. m. Glove Makers, Inc., 1735 W. Diversey-pkwy.

MAID work—Woman, marr.; good sal. plus furn. 2 rm. apt. 6131 Woodlawn.

[Continued on following page.]

HELP WANTED—WOMEN
(Continued from preceding page.)

Miscellaneous.

GIRLS AND WOMEN
White or Colored
No Experience Necessary
STEADY EMPLOYMENT.
OPPORTUNITY FOR ADVANCEMENT.
WE WILL TRAIN YOU
FOR BINDERY WORK
AS
INSERTERS
FEEDERS ON MACHINES
BOX FILLERS
ENCLOSERS
WRAPPERS
MODERN CAFETERIA.
LOW COST MEALS.
CONVENIENT TRANSPORTATION.
W. F. HALL PRINTING CO.
4600 DIVERSEY.

GIRLS, 18-35
WE WILL TRAIN YOU FOR LIGHT ELECTRICAL
ASSEMBLING
TESTING
THERMOSTAT TIMING
COIL WINDING
GOOD TRANSPORTATION. CAFETERIA. FREE HOSPITALIZATION AND SURGICAL BENEFITS.
SYNCHRO-START PRODUCTS, INC.
221 E. CULLERTON AT 20TH. 5TH FLOOR.

NEW WAR JOBS FOR GIRLS—WOMEN
18 TO 45.
FOR
General Factory Work
Starting rate is $26 per week; automatic pay increase after 30 days; after 60 days your pay will be increased to approximately
$35 Per Week
WITH 10% BONUS FOR NIGHT WORK AFTER 6 P. M.
HOURS:
7:30 to 3:30.
3:30 to 11:30.
HOTPOINT
5660 W. TAYLOR-ST.

PACKERS
FULL OR PART TIME
Light, clean work. No experience needed. We will train you.
Good Opportunity for Overtime
SPIEGEL, INC.
1038 W. 35th-st.

GIRLS—WOMEN
NO EXPERIENCE NECESSARY.
TO HELP WRAP AND PACK CANDY BARS FOR OUR ARMED FORCES
Day shift, 7 a. m. to 3:30 p. m.
Afternoon shift, 4 p. m. to 12:30 a. m.
Also short hours, day or eves.
Steady work—Good pay.
Come in for personal interview.
EMPLOYMENT OFFICE OPEN DAILY. 8:30 A. M. TO 4 P. M., EXCEPT SATURDAY, TUESDAY, AND WEDNESDAY EVENINGS UNTIL 8.
SCHUTTER CANDY CO.
1013 N. CICERO-AV.

WE NEED AT ONCE
WORKERS FOR
PACKING
ASSEMBLING
INSPECTING
MACHINE OPERATING
AND FEEDING
Phone Victory 3382

Girls and Women
Light Factory Work
GOOD PAY
SPECIAL BENFITS
Day Work Only
SEE MR. KRIT. 6TH FLOOR.
Rit Products Corp.
1401 W. Jackson-blvd.

GIRLS—WOMEN
18 TO 55
STOCKROOM AND WAREHOUSE
We have openings in all depts. Order pickers, packers, checkers, stock clerks, etc. Good salary; 40 hour, 5 day week, time and ½ for overtime. Apply
LIGGETT DRUG CO.
310 W. POLK-ST.

CLERICAL WORK
War plant wants typist who is competent and learns readily. You will be taught filing and general office work if you are not experienced.
If you are not in war work and have proof of citizenship, come in between 7 a. m. and 5 p. m.
UNION SPECIAL MACHINE COMPANY
416 NORTH FRANKLIN-STREET.

GIRLS AND WOMEN
17 TO 40.
SANDING MACHINES.
BURRING MACHINES.
DRILL PRESS.
AND WRAPPING.
ILLINOIS LOCK CO.
737 W. JACKSON.

STUDENT OR TEACHER
White, over 18; care 2 year child part time; good wages. No hswk. Diversey 7050.

YOUNG LADY
CAPABLE OF DRIVING CAR AND OPERATING SWITCHBOARD.
2d flr., 6316 S. Western

NIGHT CLEANERS
6½ hrs. per night, starting 9:15 p. m.; 6 nights weekly; off Sat. night; $83 monthly; near North Side. Apply Rm. 315, 407 S. Dearborn.

COL. JANITRESS—21-45
Earn $24.50 for 44 hr. wk. Factory cleaning and mopping. Hrs. 12-8:30 p. m. 3429 W. Armitage.

USHERETTES
No exper. necessary. Apply after 11 a. m. Studio Theater, 66 E. Van Buren.

SCRUBWOMEN
24 hrs. week; salary $12.60; 1 day off. Ontra Cafeteria, 1004 Wilson-avenue.

GIRLS-Women—White; light factory work on calendars and novelties; 5 day week; no Saturdays. 325 N. Wells, 8th floor. [Opp. Mdse. Mart], Superior 6076.

HOUSEWIVES—To work all or part time; light, clean studio work; near north side. 833 N. Orleans, 4th floor.

GIRLS—To work in greeting card studio; must be neat and clean; no exper. necessary. 833 N. Orleans, 4th floor.

COLORED GIRLS—For inspectors in cleaning plant; good pay; steady work. 2421 N. Western-avenue.

GIRLS—17 to 45, for motion picture inspection work. No previous exper. nec. Apply 209 W. Jackson-bl., Rm. 310.

WOMEN wanted for light factory work. Apply 2512 W. Monroe-st.

MAID—For millinery shop; $18 week. Bes-Ben. 938 N. Michigan.

LADY—White, to drive lady 1 or 2 days a week. Longbeach 0772.

TALL colored girls—Lt. factory work; no exp. nec. Duro Decal. 616 W. Adams.

SCH. girl or elderly woman—Stay nights for rm. and board. Sunny. 8778.

GIRLS—Light factory work; good pay. Apply 225 W. Ohio.

COL. girls—Lite, clean work in greeting card studio. 833 N. Orleans, 4th fl.

HELP WANTED—WOMEN
Miscellaneous.

We Don't Like Those Vacant Chairs!
"Dorothy went off to California, married her soldier boy-friend, Ethel's a WAC, George is in the Air Force, Jean's folks moved out of town. Some of the others got married, too. WE MISS THEM. WE'RE RUSHED. We want some nice friendly girls to take their places and help us out! TYPISTS, GENERAL OFFICE CLERKS, CASHIERS, FILE CLERKS, MAIL ROOM WORKERS, ADDRESSOGRAPH OPERATORS—I think you'll like working with us. The pay is good, 5 day week, the bosses are swell, we get bonuses twice a year, and we do have fun. Come down and see Marian Smith today or tomorrow. It's the STERLING INSURANCE COMPANY, ROOM 800, 309 W. JACKSON-BLVD. "HELEN."
"P.S.—The jobs last! I've been here 10 years."

Ours Is Strikingly Different!
No Sunday work
No holiday work.
We serve only from 11 a. m. to 9 p. m
Our employees' food.
Permanent positions.
Latest equipment.
Group hospital, sickness insurance.
Call and see us.
All you men and women:
CLEANERS
POT WASHERS
KITCHEN and
DISHROOM HELPERS
STOUFFER'S
156 N. Wabash-av.
CORNER RANDOLPH.

TIME, INC.
PUBLISHERS OF
TIME-LIFE-FORTUNE
HAS IMMEDIATE PART TIME EVENING WORK FOR INEXPERIENCED OR EXPERIENCED
WOMEN—GIRLS
LOOKUP CLERKS.
ENTRY CLERKS.
6 P. M. to 11 P. M.
3 or more evenings per week.
Apply 330 E. 22d-st.
8:30 A. M. to 5:30 P. M.

BANK OPPORTUNITIES ON NIGHT SHIFT
Women, ages 25 to 40, to be trained on office machines; experience not required; our training program enables you to earn while you learn.
WORK 5 NIGHTS A WEEK.
12 MIDNIGHT TO 8 A. M.
Extra compensation for night work.
APPLY ROOM 729,
231 S. LA SALLE-ST.
CONTINENTAL ILLINOIS NATIONAL BANK AND TRUST COMPANY OF CHICAGO

JANITRESSES!
Cleaning work in loop for women up to 45 years of age. Hours 5:30 p. m. to 12 p. m.
A WAR INDUSTRY.
APPLY
Illinois Bell Telephone Company
Employment Office for Women,
Street Floor,
309 W. Washington-st.
Chicago. Mondays through Fridays.
8:30 a. m. to 5 p. m.

Western Union
WANTS WOMEN
50 YRS. OR OLDER
Clerks to train for handling of telegrams.
Training course 2 weeks.
Experience not necessary.
PAY WHILE LEARNING
Apply 427 S. La Salle-st.
DAILY 8 A. M. TO 5:30 P. M.

Women—40 or Over
Experience Unnecessary
Time and one-half for overtime; hours of work arranged to suit your conven.
AUTOMATIC INCREASES IN PAY.
APPLY
4744 W. MADISON-ST., 10 a. m.-1 p. m.
1023½ E. 63D-ST., 10 a. m.-1 p. m.
1551 N. CLARK-ST., 10 a. m.-1 p. m.
417 S. LA SALLE-ST., 8:30 a. m.-1 p. m.
WESTERN UNION TELEGRAPH CO.

DEPT. STORE HOUSEKEEPING
Steady jobs, all nite work.
SWEEPERS
SCRUBBERS
No Sunday work. Good pay. Store-wide discount privileges. Apply Employment Office, 11th floor, Wabash.
MANDEL BROTHERS
STATE AND MADISON.

Light Factory Work
EARN AS YOU LEARN.
PAY IS GOOD.
WORK IS LIGHT.
48 HOUR WEEK.
Light Inspection Work
Light Grinding Work
Cafeteria on Premises.
APPLY AHLBERG BEARING CO.
3019 W. 47TH-ST.

GIRLS, 17-40
ENJOY WORKING IN OUR ROTOGRAVURE PLANT.
CHOICE OF 3 SHIFTS.
NO EXPERIENCE NECESSARY.
CHICAGO ROTOPRINT CO.
4601 BELMONT

GIRLS—COLORED
Defense work; good working conditions on clean cotton bags. Rippers, sorters, clippers, sewing machine opers. Good pay. Time and ½ over 40 hrs. Two rest periods daily. Apply before 10:30 a. m. Charles Schwartz & Co. 311 N. Desplaines-st., 4th flr. See Mr. Kincaid.

GIRLS OR WOMEN
for war work; type setting, kick press, and general factory work; chance for advancement; bring proof of citizenship. CHICAGO THRIFT CO. 1215 W. Washington-blvd.

Why look any further?
COME TO PLASTIC BINDERY CORP. for light, interesting factory work. No age limit. Night or day shift.
732 S. SHERMAN

WOMEN-GIRLS
White or Colored
Steady or part time work; day or night shift; no exp. nec. 4310 Shields-avenue.

GIRLS, 17 OR OVER
Run errands in dress factory; permanent. Also girls for sorting; no exp. necessary; gd. pay; 35 hr. wk. Rm. 234, Mdse. Mt.

Girls-Women, 18-60—White
to pack candy boxes. No experience necessary. 40 hr. week. Steady employment. Address E C 259, Tribune.

GIRLS—Light factory work; no experience necessary; time and ½ for overtime. Asa Manufacturing Co., 2215 S. Ford-av. [nr. 22d and Halsted]. Can. 1643.

GIRLS or women—From 18 years. Light factory work; 5 hrs. daily; all day Saturdays; good salary. New-Deal Paper Boxes. 2509 W. Cermak-rd.

PART time housewives students, and workers—Light bench work; steady; war plant. 1504 Carroll-av.

PICTURE takers—Over 18; attractive; exp. or inexp.; for night club or will teach; good sal. Address F R 276, Tribune.

NURSES' helpers—For day or night work; good salary and meals. Presbyterian Hospital, 1753 W. Congress.

WOMEN—White or colored. No experience necessary. Good wages. Essential industry. 759 S. Cicero.

WOMAN—Assist in kindergarten. Buc. 2739. Sun.; Wel. 7908 aft. 7:30 a. m. wkdays.

WOMEN—Colored or white; essential industry; good pay. 5409 W. Lake-street.

YG. LADY—Rel., assist. lady owner in tavern; good salary rt. party. Laf. 8194.

WOMEN—Colored or white; exp. not nec.; essential industry; indry. 3319 Fullerton.

BILL clerks—Colored girls. Nights. Good pay. Steady work. 2421 N. Western-av.

HELP WANTED—WOMEN
Miscellaneous.

KITCHEN PRODUCTION
Unusual opportunity for woman with practical cooking experience to work quickly into position of responsibility in large kitchen supplying several restaurant units. Must be willing to work night shift [10:30 to 6:30], able to handle people and "get in and pitch" when occasion requires. Should be between 35 and 45 years. Salary in line with the qualifications desired. Apply B/G Foods, Inc., Mr. Adams [Second Floor], 174 West Randolph-street.
B/G FOODS, INC.

LIGHT FACTORY WORK
Girls and women, 18 to 55: learn building of small electrical instruments; top pay while learning; also profit sharing plan and free hospitalization. Apply Associated Research, Inc., 231 S. Green-st., 1 bl. west of Halsted on Jackson-bl.

Nurses' Registries.

GRADUATE NURSES—$8 day. Chicago Reg. Nurses, 2818 Cambridge. Gra. 0202.

TRADE SCHOOLS—WOMEN

Chicago Commercial college
COMPTOMETRY, $35
COMPLETE COURSE.
Felt-Tarrant comptr. Burroughs calculator. Allen-Wales Electric.
Speedwrtg., $25. Complete
Authorized School of Speedwriting, Inc.
FREE DEMONSTRATION.
Typing, Days, $9 Month
EVENINGS, $7 PER MONTH.
Stenography, $15 Mo., Days
GREGG, MUNSON, PITTMAN.
EVENINGS, 3 MONTHS, $20.
SWITCHBOARD, $6.
Come in or send for FREE catalog.
Free, Effective Placement
127 N. Dearborn Fra. 4803

GIRLS—WOMEN
BE A PRACTICAL NURSE
BIG DEMAND—HIGH WAGES.
High School not necessary. Easy to learn in spare time. Ages 18 to 57. War demands has caused big shortage. Prepare now for this interesting, profitable, and patriotic vocation. Write or phone for FREE details.
WAYNE SCHOOL OF PRACTICAL NURSING
DIVersey 8633. 2301 N. Wayne-av.

Medical and X-ray TECHNICIANS
3 to 10 months' course practical training in modern lab. Graduates urgently needed by hospitals, physicians, clinics. Helps qualify for higher rating in WAVES, WACS, etc. Big post-war opportunity. Day-eve. FREE placement. Illus. Catalog. CHICAGO COLLEGE LAB. TECHNIQUE. 410 S. MICHIGAN. WEB. 3230.

Med. Lab. Technician
X-ray and Medical Secretarial Courses. One of Chicago's largest and best equipped schools. Hospital internship; placement in best hospitals and medical offices. Day or eve. classes. Free catalog. Visitors welcome. Century College of Medical Technology, 30 E. Adams, Chicago. Fra. 8478.

NEW JOBS OPEN
RADIO BROADCASTING—Learn now. Announcing, acting, script writing, etc. Speedup courses. DAY or EVE. Phone WAB. 6762 or write or call.
COLUMBIA COLLEGE.
Fine Arts Bldg., Michigan near Congress.

TRANSPORTATION.
NOW AND AFTER THE WAR.
Railroads, air lines, truck lines, industries need freight traffic personnel. Get into a field with a future. October class forming. Visit for free trial.
COLLEGE OF ADVANCED TRAFFIC.
14 E. Jackson-bl., Dept. G-9. Har. 8649.

GOVERNMENT INDUSTRY
Air and Freight lines need trained women. Vital to war effort; perm. future; day or eve.; free empl. help. Call or write.
FREIGHT TRAFFIC INSTITUTE
176 W. Adams-st., Dept. T-18. Sta. 2330.

STUDY X-ray and Lab. work in Chicago's oldest Laboratory School—Ask your doctor; send for Booklet B.
ABEL LABORATORIES, INC.
7 W. Madison. Cen. 4103. Founded 1903.

SELAN'S BEAUTY SCHOOLS.
South—6404 Halsted-st. Nor. 2500.
North—4060 Milwaukee-av. Ave. 3200.
West—4101 W. Madison-st. Sac. 2727.

EARN UP TO $35 A WEEK
while learning Prac. Nursing. Winthrop School. Est. 29 yrs. 1208 W. Granville.

BRUSH UP YOUR SHORTHAND.
Day or Eve. Prompt placement.
Century College, 30 E. Adams. Fra. 8478.

BECOME A FASHION OR PHOTO MODEL.
Call or write for free test chart.
JO KEITH, 14 W. Lake-st. Dea. 0134.

A MODEL'S CAREER will pay you well. Complete Training $25
VOGUE, 30 W. Washington. DEA. 1462.

ATTRACTIVE GIRLS TO LEARN FASHION MODELING—APPLY VERA JANE STUDIO, 64 E. JACKSON. WAB. 9332.

LEARN BEAUTY CULTURE—Day or eves. Positions waiting. MOLER'S, 177 N. State

MARINELLO SYSTEM of Beauty Culture. GERTRUDE HALE School. 162 N. State.

LEARN BEAUTY CULTURE—ONLY $65. HEIM BEAUTY SCHOOL, 6 E. LAKE.

E. BURNHAM Beauty Schl.—Estab. 72 yrs. 140 N. State. Day or eve. Ran. 3355.

WOMAN—Marr.; past mid. age.; mge. furn. bldg.; sal., apt. Address N 98, Tribune

BE A POWER Sewing Machine Operator. Day-Eve. Master School, 400 S. State.

SWITCHB'RD. Recept. and hotel. All ages. Sch. Field's Annex, 24 N. Wabash. Cen. 6646

DRESSMAKING—MILLINERY SCHOOLS

LEARN dressmaking, dress designing, millinery, or power machine; day or eve. Free booklet. MASTER COLLEGE, 400 S. State.

DRESS design pattern draft. Dressmaking, millinery. Forest Academy, 36 S. State.

RENE SCHOOL—Design, dressmaking, millinery; day-eve. 3419 Chicago. Van B. 0933.

SITUATIONS WANTED—MEN
Stores and Offices.

ACCT.-LAWYER—Young, moving to Washington, will act as your part time expeditor. Reas. sal. Exp. priorities, contracts, labor prob. 20 yrs.' bus. exp. Last 4 yrs. with state labor dept. and inter. revenue as field agent. Address P 414, Tribune.

ACCOUNTANT-AUDITOR—State licensed; part time; all phases; large or small clients wanted. Consultations free. Call Central 0662, days; Columbus 6264, eves.

ACCT.-BKPR.—15 yrs. exp.; wants part t. work Sat. and eves. Taxes, mo. stmts. Reas. Atl. 2100, apt. 610. Sun. or eves.

ACCT.-BKKPR.—Age 22; wants traveling position; 4 years' experience; draft deferred. Address K 66, Tribune.

ACCOUNTANT—Expd.; college graduate; draft exempt. Address S 72, Tribune.

ACCOUNTANT—Available for evenings. Saturday. Address N 65, Tribune.

ASSISTANT COMPTROLLER—Age 32, 3A, Walton grad., exp'd. Capable of handling heavy volume. Address S 92, Tribune.

AUDITOR, accountant, credit manager, bookkeeper—Over draft age; full charge; permanent connection; 30 years' office experience; reliable; responsible; available now. Address N 588, Tribune.

AUDITOR—C.P.A.; spare time monthly audits; set of books kept; income tax returns. Call Wellington 0669 after 4.

AUDITOR—Col.; univ. grad.; pub. acct.; inv. exp.; draft def. Address F R 576, Tribune.

BILLER [FF]—Steady pos.; pref. nites; know manifest. H. Porter, Highld. Pk. 383.

BOOKS opened—Brought to date; kept part time. All taxes prepared. Sag. 6413.

BOOKKEEPER—University grad., accountant; 6 yrs.' exp.; full charge bkkpg.; capable, reliable; draft exempt. Unemployed. Address S 190, Tribune.

BUYER—10 yrs. industrial, 5 yrs. buying and merchandising; now buying maintenance. Coll. grad.; draft 4 H. Address C T 595, Tribune.

CLERICAL man—40; energetic; draft exempt; fast-accurate at figures; type; capable assume resp.; desires position with future. Address N 99, Tribune.

C. P. A. AVAILABLE—PART TIME. KILDARE 1975.

DRUG clerk—Good Rx man; salesman part time; days. Kenwood 8575.

EXPER. rates, traffic, acctg., includ. cost. Univ. trained; age 38; 5 year old child; 3-AH class; available immed. Dor. 4427.

VERSATILE office boy—H. S. grad., sen. De Paul, studied shorthand, typing, adv. copy, pub. speaking, music, writing, adv. agcy. or radio sta. pref. Salary second to opportunity. 18. Draft def. Wel. 0935.

Executives and Managers.

EXECUTIVE ENGINEER AVAILABLE.
17 years' experience in design, organization management, and production co-ordination. Interested in engineering or factory management in precision field. Age 41; four dependents.
ADDRESS S 392, TRIBUNE.

OFFICE MANAGER
Executive accounting experience, 20 yrs.; draft exempt; married; age 44; desires to locate in Chicago; willing to travel. Address C K 47, Tribune.

OFFICE MANAGER.
Accountant; exper. personnel director, income taxes, gen. bus. and radio exper.; N. U. grad.; age 27; draft exempt. Address N 539, Tribune.

INDUSTRIAL ENGINEER
Above draft age; desires position as ind. eng. or assistant to factory manager. Address N 492, Tribune.

YOUNG man—Legal background; executive and adm. exper., desires position in personnel; no sales; min. salary $3,500. Address S 394, Tribune.

OFFICE sales—Organizing and all general exp. in assuming full responsibility and complete management. Attorney, 56. Address N 74, Tribune.

AVAILABLE—Married, middle aged; 20 years' exp. food prod. mfg., manage., personnel; college trained; permanent. ADDRESS C K 41, TRIBUNE.

PERSONNEL OR PUBLIC RELATIONS OFFICER. ADDRESS P 100, TRIBUNE.

HOTEL manager or asst. mgr.—Wages secondary if right place; exc. educ.; age 30, draft exempt. Address N 546, Tribune.

PUBLICATION EDITOR
will edit company house organ on part-t. New. 3691 or Address N 497, Tribune.

SITUATIONS WANTED—MEN
Executives and Managers.

Executive Available
Experienced Accountant
Interested in permanent position as comptroller, assistant treasurer, or office manager in successful organization with peace time future. Have successive and successful business record in the above capacities with substantial companies. Fully conversant with government procedure; excellent references.
ADDRESS N 87, TRIBUNE.

CONTACT MAN, exec. secy. assns., fund raiser, lecturer, organizer, public relations—Personnel exp. hiring, training men and women, skilled or un.; union or non; commission, salary; draft exempt. State offer fully. Address K 52, Tribune.

Professions and Trades.

CARPENTER—Day or contract; insured; city-wide. Erickson. Mohawk 5579.

CEMENT or concrete work of all kinds; licensed for public works. Mohawk 5578.

CHIEF inspector's pos. wanted—By young, cap. exec.; draft exempt; sev. years' inspection exp. Address N 482, Tribune.

CIVIL ENGR.—17 yrs.' exp. in highway, airport, design, and constr. Location no object; 3-AH. Address S 74, Tribune.

COMBINATION welder wants part time work. South side. Pul. 4315.

CONSTRUCTION engineer—15 years' experience in water and sewer systems, roads, grade separations; 5 years as cost engineer. Address N 595, Tribune.

ELECTRIC utilities superintendent and power engineer, 40 yrs. old; 20 yrs.' experience distribution, substations, power plants, customer's problems. Will go anywhere in U. S. Good record and references. Address N 439, Tribune.

FOREMAN—Setup man; centerless and cyl. grinding; spec. profile; close tol.; pref. job shop. Address N 599, Tribune.

INDUSTRIAL engineer—Time study dept. head or superintendency. Not now employed at highest skill; starting 11th yr. Address N 57, Tribune.

MAN—Young, ambitious, moving to Chicago area, wants opportunity of proving ability with progressive concern; 2 yrs. prod. engr. exp., plus 2 yrs. engr. tr.; draft def. Address F R 574, Tribune.

METALLURGIST—Plant and lab. experience; desires position as Metallographer or Plant Metallurgist for small organization. Address C K 13, Tribune.

MOTOR DESIGNER—Single three phase; 3A, good ref. Address C K 18, Tribune.

PAINT.-Decorating—Neat work; very reas.; insured; work guar. Berkshire 7290.

PAINTER—Interior; experienced; A-1 references. Call Victory 3851.

PAINTING, PAPER HANGING—LOWEST PRICE. INS. KEYSTONE 7533.

PAINTING, paper hanging—Lowest prices; work guaranteed. Nevada 8128.

PHYSICIAN—Many years industrial and commercial work; desires connection with industrial plant. ADDRESS F R 589, TRIBUNE.

PLASTERING, patching, brick, and cement work; city-wide. Erickson. Moh. 5577.

PRINTER-operator—Union. May invest if steady. Address C L 194, Tribune.

SAFETY engineer—5 yrs. exp.; willing to travel; draft exempt.; reas. salary to start. Address N 52, Tribune.

SIGN PAINTER—ALL AROUND. ADDRESS S 111, TRIBUNE.

TECHNICIAN—Age 34; 3-A; 5 yrs.' tech. schooling; 15 yrs.' exp. electronics; also expd. with elec. and mechanical, service and office detail. Desires position with post-war future. Address K 65, Tribune.

TOOLMAKER—How about getting in touch with me? Let's get acquainted. Age 47, married; been in game 31 years; now in charge of small tool, jig, and fixture shop in Chicago. Desire to leave for good reason. Will take charge or work on bench. Address E C 365, Tribune.

TOOL, Die, machine designer. 20 yrs.' exp. Work home; full time. Lon. 5163.

WEEK-END or part time work—Age 43; college trained; exp. in sales and engr. work. Address P 410, Tribune.

Butlers, Chauff'rs, Housemen, Etc.

COOK-houseman—Japanese; long experienced; city refs. Nawata. Oak. 6610.

COOK, butler—1st class; highest refs.; also drive. Address P 98, Tribune.

COOK, butler—Japanese, 1st class; highest refs.; also drive. Address P 98, Tribune.

EXP. Oriental man wants pos. as domestic. Pref. cooking. R. Onaga, 1215 E. 62d-st.

Salesmen.

INDUSTRIAL AND GRAPHIC ARTS SALE. Wide acquaintance with industrial Chgo. area; 14 years experience in all types of graphic arts, publications, outdoor advertising; photo engraving, heavy printing; also gaskets and packings; age 40; salary and exp.; now employed. Free to travel. Address N 576, Tribune.

SALESMAN—Wide experience; capable; age 46. Address N 441, Tribune.

Miscellaneous.

MAN—32 years old; draft standing O. K.; good reference for ability, honesty and dependable work. Want good job with future. Address S 59, Tribune.

NIGHT man—Comb. watchman, receiving clerk; clerical; single; deferred; refs. Address N 591, Tribune.

STOKER fireman—Expd.; elevator oper.; good refs. Address N 484, Tribune.

SITUATIONS WANTED—WOMEN
Stores and Offices.

A-1 STENO.-secy.—Legal or commercial; not afraid of work; $40. ADDRESS S 196, TRIBUNE.

AMERICAN-Japanese—Age 23, wants secr. position. Expd. Address S 100, Tribune.

AUDITOR—Exp'd; young; travel or field aud. or personnel. Ran. 9080, Apt. 4003.

BKKPR.—Accts. rec., pay., gen. ledg. Remington and Burroughs mach.; 15 yrs.' exp. Sal. $165. Address S 90, Tribune.

BKKPR.—Full chg.; office mgr.; 15 yrs.' exp. Loop pref. Ph. Nevada 4424.

EXEC. SEC'Y—Excel. steno. bkkpr., ofc. mgr.; own corresp.; able to take charge, follow thru, co-ordinate. 15 yrs.' exp. Age 33. $45 week. Lawn. 3819.

EXEC.-sec'y—Competent steno.; 30 yrs. old; 12 yrs.' varied experience. Permanent. Loop only; $35. Address S 96, Tribune.

SEC'Y—Bkkpg., corres., exec. exp.; sales, collec., priorities. Address N 544, Tribune.

SECY.-STENO.—Simple bkkpg.; S. side preferred. $40-$45 week. Triangle 2144.

SECY.—Full or part time; age 34; art and bus. bkgrd. Address N 91, Tribune.

SECY.-STENO.—7 YRS.' EXP. 5 day week; $165. Radcliffe 4298.

SECY.-steno., bkpr.—Cap. of mng. off. Exp. insuran., adv., mfg. Whi. 5700, Ext. 1108.

SECRETARY-Stenotypist—9 yrs. exp.; capable, willing; $150 to $175. Pal. 5924.

SEC'Y-Steno.—Exp'd, capable; 5 day wk. prefd.; $30 wk. st.; lp. prefd. Aus. 0875.

SECRETARY-steno.—Exper.; prefer loop position; perm. Address N 56, Tribune.

STENO.—Genl. office; exp.; middle aged; full or part time; loop or north si. pref. Mrs. E. L. Campbell, 7455 Greenview.

STENOGRAPHER—Experienced; loop preferred; $25. Phone Regent 3069.

STENO.—Competent, experienced; temporary position only. Ardmore 5999.

STENO.-SECY.—8 yrs.' exp.; reliable, conscient., educ., trustworthy. Lakev. 2369.

15 YRS.' exp. in corres., acctg., credits, collections, analy. accts.; N.C.R. 3000; capable taking compl. charge; $175 min. salary. Address P 411, Tribune.

Executives and Managers.

TRAINEE prod. supervisor or personnel mgmt.—35; 2 yrs. coll. [U. of C., E. S. M. War Train.]; sev. yrs. bus. exp.; south or loop; have car. Sag. 2429; a. m.

COLLEGE grad.—28, desires pos. personnel counselor or teach. Bus. and teach. exp. Web. 7586. 25 E. Jackson-blvd.

Professions and Trades.

NURSE—Pract., col., hosp., sanit., inst. Day or night. Ch. or adults. Ken. 8546.

Household Help.

AM JAPANESE student attending Vogue school—Desire evening wk.; near n. side preferred. Address M 500, Tribune.

ARMY TAKES DAD—Wife with 2 girls, 3 and 5 yrs., desires room in exchange for hshld. duties. Mrs. Bernd, Bri. 4928.

COMPANION or housekeeper for employed couple. Address E C 417, Tribune.

COOK—Middle aged; plain-fancy. Stay. Refs. Colored. Dor. 0041.

DAY work—Cleaning; Swedish; Tues. only. $5 day and carfare. Graceland 0339.

HSKPR.—Exp., pref. elderly couple or adults. Address P 413, Tribune.

HSKPR.—Experienced; adults; $18 week. ADDRESS S 188, TRIBUNE.

STUDENT NURSE—COMPANION, desires care of normal baby or little girl in Evanston. Tuesday, Friday afternoons free. Live in own home; white; middle-aged; total abstainer alcohol, tobacco. Write to or call on Mrs. Morse, 1 to 4 p. m. 2001 Orrington-av., Evanston.

WOMAN—Cap. of running hshld. des. pos. in priv. home; excel. cook, cap. of caring for children; also has had exp. in care of invalids; has well-behaved boy of 9 whom she wishes to keep with her at her place of empl. Address S 114, Tribune.

WOMAN—Middle aged, lt. hswk. or companion for elderly lady. No windows or ldry.; N., N.W. Address F R 517, Tribune.

Couples.

COUPLE—Wants 3 rm. apt. exch. for services. Reich. Can. 1348, 9 a. m. 1642 Blue Island-av.

Miscellaneous.

PERSONAL counseling or personnel position desired by mature woman of proved intuitive understanding of people. Accessibility to near north side desirable. Address P 409, Tribune.

Employment Agencies.

CLEANING, laundry—Fast; $4-$5, carfare. Evelyn's Placement Service. Ken. 8085.

SPORTING GOODS

PRIV. party desires few boxes of 12 gauge and 20 gauge shells; prefer 5, 6, or 7 shot. Call Schilling, Buc. 4000 or Evanston, University 3068.

12 GA. Win. pump—Full choke; Mod. 12; 30 in. barrel; matted rib; perf. leather case, cl. rod, 4 boxes shells; $75. Lon. 1171

WANTED shotgun shells—Bring to 6827 N. Clark, or Rogers Park 5443.

CASH or trade—For guns, tackle, golf clubs, outboards. Klein's, 508 S. Halsted.

GOLF balls—Bought, sold, and exchanged. Great Lakes Golf Ball, 2341 W. 67th-st.

TYPEWRITERS AND SUPPLIES

REM., Royal, Underwood, Smith, Oliver—$12. We buy, repair, trade any make. 4523 Broadway. Open evenings.

WANTED—500 OLD TYPEWRITERS and adding machines. Spot cash. GRACELAND 6400.

TYPEWRITER—Recent model; continental make; accents; standard keyboard; overhauled; new rubber; $45. Lincoln 7050.

TYPEWRITER, $35; check protector, $10; large world globe, on stand, $5. Est. 0803.

MACHINERY AND EQUIPMENT
For Sale.

AUTOMOBILE SHOP EQUIPMENT
Parts bins, tool cabinets, Black-Hawk, Porto-power body, jack, one Watervliet Airhammer, Black and Decker valve refacer, valve receding tools, taps and drills, one electric hand polisher, one Mall bender, grinder, one cylinder boring bar, also large number of special Chevrolet tools. This equipment can be seen from 10 a. m. to 4 p. m. at 2500 Washington-blvd.

PRICED to sell at once!—Three No. 4 Millholland turret lathes, motorized, with equipment; Avey, H. & W., and Leland Gifford, No. 2 H. S. 1-2-3-4 spindle drill presses. P. & W. engine lathe, 16x6, motorized, with collets and taper attached. Semi-O. C. G. punch presses, No. 2-3-4-5 O. B. I. 36 inch bandsaw and other woodworking machinery. Acme 3 H. D. auto. polishing machine; capac. ⅛ to 2 inch dia. Phone Cap. 6600, Mr. A. Caplin, or ADDRESS F R 242, TRIBUNE.

LOCKERS
650 heavy gauge steel lockers; unusual construction; 24 in. depth permits several employees to use each locker without crowding. Dustless slanting top, 6 ft. high, complete with keys and built-in locks. Har. 8822.

1 UNIVERSAL No. 2 milling machine.
1 Wolcott Lathe, 20x8 O. C. G.
1 Delta wood shaper.
1 Black & Decker valve grinder.
1 15-H. P. elec. motor with starter.
Browne & Sharpe countershafts,
4 No. 0, No. 2, No. 00.
NORTON ENGINEERING & MFG. CO.
745 W. Van Buren-st.

NO. 5 BORDENS and Oliver, capacity 2½", complete with 3 jaw Universal chuck, master collet and assortment of pads. Can be seen in operation on the floor of our shop. Curlemont Corp., 20 N. Oakley-blvd. Chesapeake 3200.

PRIVATE PARTY closing out Machine Shop. 1½"-1¾" Turret lathes. Drill presses, up to 24". Grinders. Reversible Tapping machine, Arc Welders. Oil Pumps, Cutoff lathes, etc. Mulberry 8222—4635 N. Elston.

MODEL M. A. Sunnen honing machines—Like new, only used in operation 3 mos. Also large assortm't of mandrels, wedges, adapters, and stones. Can be seen in operation on floor of our shop. Curlemont Corp., 20 N. Oakley-blvd. Chesapeake 3200.

Owner Retiring—Must Sell
Machine shop specialties in planer work; fully equipped; doing good business; grnd. flr.; 7,500 flr. space; $19,500 cash. Bansbach, 3911 Madison. Ked. 0212.

FOR sale—New AA600 Cummings Diesel motor; never been installed; same as came from factory. Cost $2,100. Will sell for $1,500. Des Moines Transportation Co., 201 SE 6th-st., Des Moines, Ia.

FOR sale or rent—One 200 ampere Lincoln Shield arc welder and one 300 ampere Hobart Bros. arc welder. Mounted on trailers; equipped with pneumatic tires. C. M. Drinkwater & Co., Calumet 8261.

FOR SALE—3 Cleveland Automatic Screw Machines Model "B," capacity ⅞", motorized, independent cross-slides, now in operation, $850 each. General Products Co., 1114 Wood-st., Houston, Texas.

CHASERS—CHASERS
For geometric modern H. & G. and Murchey die heads.
GRAFF, 7140 S. HALSTED. VIN. 9664.

SHOVEL front complete for No. 105 Northwest; PD 40 International power unit; ¾ and 1 yd. Page drag buckets. Call Hiernan, Atlantic 6622 Monday or Tuesday afternoon.

NO. 11 BROWN & Sharpe cylindrical grinder, motor drive; rebuilt; Hamilton 16x6 lathe, motor drive, rebuilt, all parts. Glenbard Tool Mfg. Co., 216 N. Clinton-st. And. 2259.

FOR rent or sale—300 amp. Dual-Arc portable electric welder; 6 cyl. Buda engine, power mounted on 4 pneumatic tires and 400 ft. of cable. 3521 Highway-av., Highland, Indiana. Phone 57-J.

AUTOMATIC ELECTRIC FACTORY LOW LIFT TRUCK. Complete with almost new batteries. 7310 S. Chicago-av. HYDE PARK 8227.

STEAM UNIT HEATERS
Available with AA 5 priority.
E. J. Conley, 35 E. Wacker-dr. Dea. 9079.

STEEL STORAGE TANKS
All-purpose; used; without priorities. Kenney Tank Installation Co. Lim. 4243.

4 SLOW speed U. S. Vari drives, 4-1½ in.; Murchey collapsible taps with 50 sets 1¼-12 casers; 20 No. 4 snap gauges; 20 No. 5 snap gauges. National 1100.

75 FT. gas engine conveyor, 28 ft. 50 ton truck scale, hand sump pumps, geared hand winches. 901 N. Halsted-st.

BARG.—AIR COMPRESSORS.
HYD. LIFT, STEAM CLEANER; ALSO MISCEL. GARAGE EQUIP. CRA. 2362.

NEW and rebuilt heat treat furnaces, melting pots. Temper Eng. Co., 3747 W. Division. Bel. 6228.

FOR sale—25 pound steam pressure, 2 inch jacketed tank, 25 ft. L., 24 inches W. and 20 inches deep. 1370 Lake-st.

1,000 FRACTIONAL H. P. MOTORS.
2,000 rheostats—Various types.
H. U. Mann. Co., 540 Lake Shore-drive.

S K F. hangers, $10 each; wood and steel pulleys, up to 36" diam.; La Salle grinder, $60; tapping machine, $50. Hay. 8139.

AIR COMPRESSORS—All sizes; new and used; ¼ to 10 h. p.; for prompt delivery. NATIONAL, 1915 S. State. Cal. 2770.

ACME—2¼ in. turret lathe; motorized. Paul Machine Works, 4600 S. Kedzie.

BLOWERS, fans, exhausters—Used, rebuilt. Gen. Blower Co., 405 N. Peoria. Mon. 0244

FOR RENT—Gardner-Denver 210 cu. ft. 2 stage port. compressor. Avenue 4446.

WOODWORKING machinery—New and used. 2044 W. LAKE-ST.

1 USED Rotary Converter—Good condition. Clark Street Garage, Inc., 2036 N. Clark.

PROMPT delivery on 200, 300, and 400 amp. D.C. arc welders. Ph. Dearborn 3873

TIME CLOCKS—Job and pay roll. QUIRK, 1166 W. Madison. Mon. 8373.

½ INCH portable electric drill and one flexible shaft. Call Lawndale 5752.

SHAPER, drill press, complete spraying system, small bandsaw. Monroe 4977.

8 FT. Simpson sand muller—Excellent condition. 1700 N. Kostner-av.

NEW J. H. Day powder sifter and mixer—Hand power; 15 lb. wkg. capac. Sou. 8364.

Wanted.

UNCLE SAM needs your surplus elec. equip. We buy and sell guar. A. C. and D. C. motors and generators for war production. ARTHUR WAGNER CO. Monroe 7409. 1436 W. RANDOLPH-ST., COR. OGDEN.

WE OUTPAY OTHERS
FOR MACHINERY AND TOOLS.
HAYMARKET 2334.

1 GOOD used bench grinder, approximately 1,800 or 3,400 r. p. m., 6 or 8 in. grinders; Black & Decker or Van Dorn preferred. H. C. Knoke & Co., Nev. 7195.

B. & S. SCREW machine tools wanted—For private party; die heads, chasers, collets, feed fingers, recessing tools, swing tools. Call Mr. Zoltan. Hay. 7737.

WANTED—Model K Kiss Wrapping machine, candy cooker, and Hildred pulling machine. Write or wire Felix A. Chapa Jr., 405 Broadway, San Antonio, Texas.

TANKS WANTED
Oil storage, horiz., 500 to 20,000 gal. cap. Mosbeck Oil Equipment. Hyd. 1032.

WE WANT BLOWERS, FANS, Exhausters. Used. All types. Top prices. We rebuild. Gen. Blower Co., 405 N. Peoria. Mon. 0244

WANTED—South Bend bench lathe with quick change gears and pedestal, pref. Will take similar equip. Palisade 5697.

USED MACHINERY WANTED.
TOP PRICES PAID. HAYMARKET 4676.

WTD.—Counting scales, platform scales. Beuckman, 2441 N. Pulaski. ALB. 0006.

WANTED—Carloader. Illinois Mill Supply Corp., 1941 W. 43d-st., Laf. 6473.

WANTED—Power shear, cap. 10 ga. Must be in good condition. Bru. 1226.

BUILDING MATERIALS
Plumbing and Heating Supplies.

2 WEIL McLain hot water plants—23 inch; 5 W. Ideal for bung. or res. Will sell reas. Inquire Dan Kelly, 4016 W. Monroe. Van 1823, after noon.

WANTED—Boiler; gd. cond.; suitable for 2 flat building. Call Vincennes 4220.

Lumber.

5½ MILLION FEET LUMBER
Like new, from Chrysler plant construction job, Chicago. Used about 3 months; all sizes, including 2x4, 3x4, 4x4, 4x6, 2x6, 2x8, 2x10, 2x12, 3x6, 3x8, 3x10, 3x12, 4x8, and also ¾ in. plywood forms, runways, horses, light trusses, etc. Can be purchased at 83d and S. Sacramento, 2 blocks east of Kedzie-av., on 83d-st. Advisable to go direct to 83d-st. or call SPEEDWAY WRECKING CO., 2811 S. Wabash-av. Calumet 5194.

SACRIFICING
30 buildings—1 in. and 2 in. lumber and plywood; like new; sizes of buildings 10x10 ft. and larger. Can be moved intact and ready for use. Open all day Sunday. Available across from new Chrysler plant, 75th and Crawford. See salesmen on premises.

10,000 SQ. FT. 6/4 cypress lumber.
10,000 sq. ft. ¾ cypress.
300 pcs. ¾ 5-ply panels, 30x30 in.
5,000 ft. U. S.-G. board.
5,000 ft. Masonite.
100 pcs. ¼ in. 3 ply mahogany panels.
Call Monroe 6549.

FOR sale—2,000 bd. ft. No. 1 clear white pine, 1x4; $110 per M. Call Sunny. 9551, Apt. 106, aft. 6 p. m.

Stokers; Oil and Gas Burners.

IF BURNING 40 TONS OF COAL OR MORE, YOU CAN NOW BUY A STOKER—61 lbs. per hour, and up. Immediate delivery—On display at 1138 W. 79TH-ST. VINCENNES 6800.

LINK BELT STOKERS.
For bldgs. burning more than 40 tons of coal or 7,000 gals. of oil per year. 1941 prices. Beverly 0292.

NEW Eddy stoker—200 lb. per hr.; all equipment and accessories; can be used in bldg. 25 to 50 apts. Rog. 7010 after 11:30 a. m. Monday.

ARCO—25-2 base, bottom section; grates, also accessories. 832 S. Halsted.

Building and Remodeling.

REPAIRING, roofing, siding, insulation, materials, etc. Terms. Monroe 0395.

Miscellaneous.

WRECKING—5001 S. WOODLAWN-AV. UNITED WRECKING. SAGINAW 8171.

INSTRUCTION

UNIV. graduate gives German lessons—Address S 91, Tribune.

SPANISH—Call former Sou. Amer. diplomat for free demonstration. Dea. 1298.

TO RENT—ROOMS—SOUTH

ELLIS-AV., 3920—Nicely furn. rms.; sgl. or cpl.; near I. C., Cottage Gr.

KENWOOD, 4809—Sgl. rm.; also lge. frt. rm.; sgl., dbl.; pri. hm.; ref. Dre. 1895.

PRINCETON, 7157—Attr. large corner room; R. I., surf., L; $5. Abe. 3193.

RIDGELAND, 7236—Lge. rm.; suit. 1 or 2; excel. trans. Call Mid. 2034, af. 6 p.m.

RIDGEWOOD-ct., 5401—Nice rm. for girl. I.C., surf. 2 oth. adults. Reas. O'Connor.

ATTRAC. twin bedrm. in des. neighborhood; priv. home; suit. cple. Fai. 4312.

Hotel Rooms.

NICELY furn. frt. rm., $5 wk. 2 blks. I. C. GLENWOOD HOTEL, 6535 S. Woodlawn.

TO RENT—ROOMS—NORTH

AGATITE, 2148 [4450 N.]—Nice room; empl. man; $3; gd. trans. Ard. 8803.

ARLINGTON, 518, 1st—Attr., furn., lge. rm. in priv. home; bus. lady. Linc. 4378.

ARTESIAN, 4723—Lge. frt. rm.; accom. 1 or 2. Pri. fam. Edg. 4871, 5 p. m.-10 p. m.

BARRY, 651—Furnished; for light hskpg.; also sleeping rms. Diversey 8998.

BROADWAY, 4643—Lg. sgl. frt. rm.; stm ht.; gent pfd.; $3.00; L, bus. s. Sun. 6432.

CEDAR, E., 61 — CANTERBURY HOUSE. Single, dble. rms., $7-$12; nr. lake, loop.

DIVERSEY-PKWY., W., 410—Lge. frt. rm., tw. beds; adj. bath. All trans. Bit. 6852.

EDGEWATER GUEST HOME.
943 Foster, E. of Sheridan. All tran. Rm. avail. for lady; adj. b.; $5.50 wk.

ERIE, W., 26—ERIE HSE.—Guest home for bus. girls; sgl., dbl. rms.; walk loop.

GREENVIEW, 4321—Mod home, rm.; kitch. priv.; 1 or 2 ladies empl. Bit. 3849.

KENMORE-AV.—Large rm. in private residence, for 2 emp. girls, twin beds; home and kitch. priv.; $5 each. Long. 2850.

KENMORE 4345—Lge., clean rm., pri. fam. shower; closet; all tr.; $4. Wel. 8409.

KENMORE, 5047—Well furn. room; ideal surroundings; good trans.; reas. rent.

LELAND, 947—At Sheridan. Large corner rms.; run. water; maid serv. Sun. 9805.

PRATT-BLVD., 1249—Rms. in private home; good transportation.

RIDGE-AV.—Well furn. home, like priv.; rm. nr. bath; trans. Lady empl. Ard. 3924.

SHERIDAN, W., 901, 2d—Newly furn., dec. frt. rm.; L expr., bus, surf.; $4. Wel. 2053.

SHERIDAN-RD.—Dbl. or sgl. rm. in pleas. home. Graceland 9406.

WALTON-PL., E., 114—Lrg. frt. rm.; suit. 2; also sgl. room; reas. Walk to Loop.

ATTRACTIVE room for young lady—References required. Call after 6 p. m. Del. 1038. Available immediately.

700 WEST, 2900 NORTH—2d apt.; lg. rm., priv. family; ideal tran. Wel. 9279.

THE CAROLINE, 323 Wisconsin [1900 N.] —Sgl. rs., $7; with Frig., $8; adts.; A-1 tr.

Hotel Rooms.

CARLTON-TERRACE HOTEL.
NICELY FURNISHED ROOMS.
DOUBLE, $2.50 DAY AND UP;
$6.50 WEEK AND UP.
EXCELLENT TRANSPORTATION.
4626 MAGNOLIA. LONGBEACH 6980.

WYNDON HOTEL.
828 Windsor-av. Longbeach 8543.
Outside rms.; $1 day; also by wk.; ex. tr.

BUENA PARK HOTEL, 4145 Broadway—Newly furn. $6 week up. L. bus, car at dr.

TO RENT—ROOMS—NORTHWEST

ADDISON, 3839—Nicely furn. rm. nr. bath, shwr.; exc. tr.; priv. home. Ind. 6333.

LAWNDALE, 1702 N.—Lg. rm.; 1-2; adj. bath; pri. fam.; ½ bl. L. surf. Alb. 2196

IRVING PARK Y. M. C. A.
4251 Irving Park-road. Pen. 1400.
Nicely furn. rooms; cafeteria; free parkg.

TO RENT—ROOMS—WEST

DAMEN, S., 315—2 lge. rms., kitchenette apt.; priv. entrance; adj. bath. $10 wk.

LIVE AT SEARS Y. M. C. A.
Attractive rooms; comfortable beds; moderate price; 24 hr. service; L and surf. 820 S. KEDZIE. NEVADA 3800.

LARGE well furnished steam heated room in private home. Van Buren 3520.

FIFTH-AV., 4231, near Harrison; single slp. ing rms. Stm. ht. Pri. family; all trans.

TO RENT—ROOMS—SUBURBAN

2 SINGLE rms. with priv. baths, 3d flr. Private home. No other roomers. Prefer men. $7 each. Greenleaf 4757.

TO RENT—HOUSEKEEPING ROOMS
South Side.

BLACKSTONE, 4958.—Clean, airy, well furn., with refrig., 1 rm. apts. $6-$6.50.

DORCHESTER, 5222—Attr. clean kitnt.; $6.50; refrig.; also $3.50; quiet bldg.

DREXEL-BL., 4643—Beau. lt., clean furn. kitnt. apts., Frigid. Pri. bath. Reas.

ELLIS, 4527—3 rm. bsmt. apt., range, wtr., rollaway. Priv. entr., bath. $25 month.

HARPER, 6200—2 rm. kitchenettes; elec. refrig. Ideal trans. Also 1 rm. kit. Reas.

HYDE PK.-BLVD., 1411—2 frt. rms.; $5; 2 r., priv. bath, $7; slp. r., $3. I. C. X.

INGLESIDE, 6036—2½ rms., bth., 2 rm. frt.; $9-$10; 1 rm. kitnts., $2.75 to $5; free rent 2 rm. apt. for part time help.

KENWOOD, 6522—1 and 2 rm. kit.; refr.; cln.; quiet; also slpg. rms.; I. C., L, surf.

KIMBARK, 6621—2½ rms.; kitchen; priv. bath; adults; in-a-dor; blk. I. C.; $11.

LAKE PARK, 4919—Kit. apts., $5 up; slpg. rms.; refrig.; all trans.; adults.

SO. SHORE-DR., 7636—2-3 rms., adj. bath, comp. furn. Refrig. Gas, elec. Adults. Nr. I. C., bus.

UNIVERSITY, 6543—Desirable lge. rm., refrig., lge. closets, run. water. $26 mo.

WOODLAWN, 4535—Attr. 1 rm. frt. Pull. kit., refrig.; also slpg. rm., $3. Maid serv.

WOODLAWN, 6131—1-2 r. bdr. apt., $8.50; frt., $9.50; refrig.; 1 r., $5, $6 slprms. U.C.

FORTY-SEVENTH-PL., 1353 E.—Attr. lt. 1-2½ rm. kit.; pri.; adj. bt.; frig.; mod.; I. C., surf.

SIXTIETH-ST., 315 W. [Princeton]—1 rm. fur. or hskpg.; $4-$6 wk.; hm. lk.; gd. tr.

BEAU. 1 rm. studio apt—Connect. bth., refrig.; all trans. 4831 Lake Park.

North Side.

BARRY, 519—Sgl. rms.; lite hskpg.; cln.; new dec.; exc. tr.; nr. Linc. P. Lin. 9185.

BURLING N., 2525—Pleas. 2 r. apt.; lv. r., bedr., tw. beds; adj. kit.; adults; reas.

CLIFTON, N., 4525—2 rooms; priv. shower; 1 rm. kit.; frig.; nicely furn.; exc. tr.

CORNELIA, 749—2, 3½ lge. rms.; newly dec.; frig.; ven. bls.; $8-$15; all trans.

DEARBORN, 1317 N.—1ST FLOOR. SINGLE HSKPG. ROOM. $4.50.

HAMPDEN-CT., 2623—Single rms., lite hskpg.; new. decor.; exc. tr.; nr. pk. $4 up.

KENMORE, 4132—2 RM.; PRIV. BATH; newly decor.; Frig.; children welcome.

KENMORE-AV., 4011—2 rm. apt.; accom. 1 infant; all trans. Clean, comfortable.

KENMORE, 3824—2 ROOMS FRONT. Liv. rm., kit., frig.; adlts.; all trans., $8.

LA SALLE, 1525 N.—Sgl. hskpg. and slpg. rms.; run. wat.; nr. lp., Linc. Pk.; $3-$5.

MAGNOLIA, 4441—1, 2, 3, rooms; nicely furn., dec.; elec. refrig.; all transp.; reas.

MALDEN, 4438—3 rm.; with-without ba.; rl. kit.; also 1 r. kit.; share b.; all tr.

SHEFFIELD, 3715—Clean 1 rm. kitchenette. Adult. $4.50. Good transportation.

SHERIDAN, 6708—Rm., priv. bath; cooking facilities; Loyola 'L' and bus. Moir.

SHERIDAN, 4725—1 rm. kitnet. apt.; nice. furn.; refrig.; maid serv.; trans.; reas.

ST. JAMES, 459 [2500 N.]—New. dec.; 1-2-3 rms.; blk. Lin. p.; 3 rm. bsmt., $8.

FREE rent and pay to couple for wife's services. Reference required. Lon. 7176.

West Side.

CALIFORNIA, S., 1257—1 rm.; beau. new. dec. kit.; lite hskpg. Reas. Rockwell 7149.

FULTON, 3345 W.—1-2 rm. kit. apts.; newly dec.; reas.; exc. tran. Nev. 8978.

HURON, 3122 W.—1 rm. kit. apt. Also 1 lge. slp. rm.; ex. trans.; reas. Ked. 6937.

MONROE-ST., 1837 W.—Newly decorated light hskpg. room; reas. Che. 1727.

Suburban.

OAK PARK-AV., 214 S.—2 rm. suite; 1 blk. to Lake L.; adults. Ph. Village 8505.

BOARD AND LODGING
South Side.

WANTED—Employed woman; rm., bath, in exch. stay eves. with child; refs. Dor. 9484.

ATTR., cong. home for young girls—Nicely furn.; reas.; I.C., L; U. of Chgo. Pla. 9709.

North Side.

BRYN MAWR, 1031—Large double rm., adjoining bath; twin beds; all tr. Ard. 4642.

BEAUTIFUL HOME; SPLENDID MEALS. Restricted; all trans.; reas. Div. 9296.

LENOR Club for Girls—Near Lake; best meals, trans.; reas. Amb. 0083.

1400 STATE-PKWY.—Girl's Club. Nr. loop. Homelike. Luxurious. Gd. food. Del. 0330.

RM.-board for girl empl. exch. for lgt. hsehld. duties. Address E C 467, Tribune.

HI-CLASS RES.—Bus. girls, new. dec. rms. Tw. beds; $8.50 ea. Refs. Edg. 1155.

Northwest Side.

ROOM and board free in a nice home for an unemployed woman willing to assist with housework. Berkshire 0770.

Children.

GOOD home for 1 child Near school; reasonable. Dorchester 5088.

Country.

BADGER School for Boys—Kindergarten thru high; reas. Carlson, Bay. 3245 eve.

APARTMENTS AND ROOMS TO SHARE

BUSINESS girl share $50 south side apt. with same; near I. C.; exchange references. Address E C 534, Tribune.

MIDDLE aged business woman—Willing to share modern apt., S. side, with same; ½ blk. I. C. Tri. 10182 after 5 p. m.

ARMY wife—Employed; will share 4½ room apartment with young lady; references exchanged. Hollycourt 7159.

MAN—35, will share own 2¼ rm. modern hotel apt. or choose new apt. with same. Call Dorchester 3229 BEFORE 9 A. M.

WIFE of service man has 2½ rm. apt., will share with business girl, 59th and Kedzie. Hemlock 5952 after 7:30 p. m.

SERVICE man's wife will share apt. with same. Phone Hyde Pk. 4061, 5 to 7 p. m.

EMP. war wife—Shr. 4 rm. apt. with same or rent rm.; 1 blk. transp. Key. 3910, eve.

SOLDIER'S wife—Share her 5 room apt. with girl full of fun. Dor. 8392, eves.

COUPLE shr. with 2, 7 room 2 bath home; piano; excel. transp. $35 mo. Shel. 1725.

THE ORIGINAL CHICAGO RM. REG. APT. TO SHARE. RMS. DEA. 2713.

CATHOLIC ROOM REGISTRY.
Open to men and women. Dearborn 7545.

BUS. woman will sh. pleasant apt. on N. S. with same. Ph. Sheld. 8871 aft. 7 p. m.

HOTELS AND APARTMENT HOTELS

PLAZA HOTEL—CLARK AND NORTH-AV. Hotel rooms and suites available.

WACKER Hotel, Clark and Huron—Fireproof bldg.; 300 rooms; pri. baths; from $9 week; $1.75 a day. An A. A. A. hotel.

DEWEY APARTMENTS—In the Edgewater Beach Hotel. Telephone Longbeach 6000.

BREVOORT HOTEL—Madison east of La Salle. Desirable rooms from $1.75 daily.

TO RENT—HOUSES
South Side.

96TH AND JEFFERY.
New 5 Room Duplex Apts.
IMMEDIATE OCCUPANCY.
War Workers with Families.
$56 including Refrig. and Gas Range.
Full Basement—Warm Air Furnace.
Rental office open daily 'til dark.
HARRIS HOMES INC. SOU. 8886.

Southwest Side.

NEW RENTAL HOMES, $55
5 rooms and basement.
Ready for occupancy—now.
War workers only.
Privacy. Your own back yard. Model open.
6459 S. LOREL-AV.
Nr. Studebaker, Chrysler, Clearing, Municipal Airport.
J. E. MERRION & CO. Rad. 3210.

Northwest Side.

5 RM. bung. with gar.—Furnace heat. 5110 N. Kilbourn-av.

General—Suburban South.

BEAUTIFUL 6 rm. home—Facing golf course; 1½ baths; I. C. ry. Regent 1242.

General—Suburban S. W.

7 RM. hillside house—Partly furnished; auto. oil heat; 3 bedrms., 3 baths; also guest house; 6 a. ground fenced; rental $150 per mo. For details call Sou. 6344.

Suburban—Northwest.

NEW 6 rm. house—Screened porch; attached gar.; large yard and garden; nr. C.&M. R.R.; adlts; $65 mo. Roselle 3901.

Suburban—West.

ELMHURST—9 rms. [5 sleeping rms.; average 13x14 and sleeping porch]; 2 baths; 3 half baths; also maid's quarters with bath; cabinet kitchen; heated sun rm., 12x28; h. w. heat, oil fuel; auto. h. w. heater; water softener; storm windows and screens; 2 car garage; 125 ft. wooded lot; central and exclusive neighborhood; rental $132.50 per month. Shown by appt. W. S. WELLER. 186 N. YORK-ST.

HINSDALE—Lg. rmy., mod. 7 rm. hse. at $125. Will exch. for 6 r. hse. or apt., 2 fam. hse., at $75 in Oak Pk., Austin, La Grange, N. Sh. or N. S. Address P 412, Tribune.

WANTED—TO RENT—HOUSES

WANT suburban 6, 7 rm. house—Prefer north or west; good transp., schools; reas. rent; respons. pty.; transferred from east. Address C L 20, Tribune.

6-7 ROOM HOUSE
NICE FAMILY.
MR. TAYLOR. LINCOLN 7121.

WANTED to rent—5 or 6 rm. heated cottage or bung.; north of Augusta and west of Ashland-av.; adults. A. T. Johnson, 2258 Clybourn-av.

RELIABLE family wishes to rent large house or apt.—8 rms. or more; good refs. South side. Aberdeen 8190.

WANT 10 to 14 rm. residence—Situated nr. n. side. Address C L 22, Tribune.

TO RENT—RESORT PROPERTIES
Illinois.

LATE VACATION?—Furn. cottage; all conv.; easily heated; lovely country; nr. lake. Wauconda. Phone Highland Park 659, before 10 a. m.

TO RENT—APARTMENTS—SOUTH
1, 2, 3, 3½ Rooms.

SUBLEASE 3 rm. apt.—Furnishings for sale, also Venetian blinds. Fai. 5363.

2½ RM. apt.—Adults; 2d fl. 7645½ Cottage Grove, Apt. 1. Avail. Oct. 1.

GAR. apt.—2½ rms.; bath. Will accept services for rent. 4955 Kimbark. Oak. 1566.

4, 5, 6, 7 Rooms and Larger.

96TH AND JEFFERY.
New 5 Room Brick Homes
IMMEDIATE OCCUPANCY.
War Workers with Families.
$56 including Refrig. and Gas Range.
Full Basement—Warm Air Furnace.
Rental office open daily 'til dark.
HARRIS HOMES INC. SOU. 8886.

4 RM. apt.—5 rm. eff., Oct. 1, sell furn.; very reas.; move right in; priv. family; reas. rent; near shopping and all trans.; nr. church and schls. Nice yard and basement. Call eves. after 6:30. Fairfax 6531.

COMPLETE 7 rms. of beau. furniture for sale—Also sublet 7 rm. duplex apt. in Chicago's finest south side bldg. 5555 Everett. Phone Midway 2280 for appt.

6 ROOMS and garage—$65. 7430 Bennett. Apply owner, Eustace, Dorchester 9219.

WILL exch. my 4 rm. apt. for 4-5 rm. apt., vic. 6600 south. Dor. 0355, between 1-6.

4 LGE. rms.—Heated, stove, refrig.; $45. Exch. for 5 rm. htd. So. Side. Ste. 5406.

TO RENT—APARTMENTS—SOUTHWEST
4, 5, 6, 7 Rooms and Larger.

4-RM. apt., stove ht.; best trans.; near schools, shops, chuches. 1540 S. Sawyer.

TO RENT—APARTMENTS—NORTH
General List.

THE SHERIDAN SURF, 425 SURF-ST. No vacancies. Direc. Downs, Mohl & Co.

1, 2, 3, 3½ Rooms.

SUBLEASE—English basement; 3 rooms; steam heat. Lakeview 9569.

4, 5, 6, 7 Rooms and Larger.

3100 SHERIDAN-ROAD.
8 rooms $200
Apt. 11C. Sublease. Open for inspec. Call Mr. Buller, Buckingham 4042.

232 E. WALTON
9 ROOMS, 4 BATHS.
HOGAN & FARWELL, INC. WAB. 7300.

SUBLEASE—4 mod. rms., comp. furn. to sell; adults; immed. poss. Call Sun. 4268.

6 MODERN rms.—Tile bath; all transport. near lake; adults. Buc. 0847. Lak. 6936.

39 E. SCHILLER—10 rms.; 4 baths; 3 wd. bg. firepl.; $175; near drive. Lak. 6480.

BEAU. 5 rms.—3d fl.; opp. Winnemac park. Adlts.; no dogs; $52.50. Edg. 0125, aft. 5.

8 RM. apts—3 baths. Barry Apts. 3100 Sheridan. Immediate occupancy.

DES. 5 rms.—Sun par.; tile bath; arches; screened pch.; $70; Oct. 1. Lon. 4200.

BSMT. flat—4 rms. and bath. 3037 Kenmore-av. Bittersweet 8961.

4 RMS.—2 bedrms.; shwr. bath; t. t. range and heater. $30. 2d. 3243 Sheffield.

TO RENT—APARTMENTS—NORTHWEST
1, 2, 3, 3½ Rooms.

BSMT. flat—2½ rooms; stove heat. 3503 Belden-av., Belmont 2059.

SUBLEASE 3 room—Must sell attr. furniture with apartment. Keystone 1965.

4, 5, 6, 7 Rooms and Larger.

5 RM. htd. apt.—In Albany Park; exch. for 5 rm. htd. apt. vicinity Garfield park. Independence 5667 after 11 a. m.

4 RMS.—$42.50; adults pref. or 1 child. Spaulding nr. Irving Pk. Mon. 3791. Mrs. Epstein.

6 RMS.—Encl. rear por.; garage; hot w. boiler; ht. yourself; $45; 1 or 2 grown children. Franklin 8383.

SUPERB 8 rm. mod. apt.; 2 baths; 2 pchs. H. w. ht.; exc. trans. 2228 N. Kedzie.

$28—4 large rms.; 2 bedrms.; bath; stove ht.; front apt.; 1st; 2067 N. Leavitt-st.

3740 CORNELIA-AV.—5 ROOMS, HEATED. 1ST FLOOR.

5 SMALL rms., heated—1st fl.; gar.; poss. Oct. 1st. Call after 6 p. m. Irving 3411.

TO RENT—APARTMENTS—WEST
4, 5, 6, 7 Rooms and Larger.

6 RMS. and lge. glazed porch; steam and hot water; very light; adults; restricted. Refs. Address F R 460, Tribune.

4 RMS.—New dec.; 3d, frt.; stv. ht.; share bath., $15.50; 1 rm. kit. 2322 Van Buren

TO RENT—FURNISHED APARTMENTS
(See Also Hotels and Apt. Hotels.)

SOUTH.

1-2 RM. kit. apt.—Mod. bldg.; beau. furn.; all outside, large, light rms.; maid serv.; elevator; gd. transp. By day, wk., or mo. 753 E. 79TH-STREET.

KENWOOD-AV.—2 rm. kitnt., newly decorated; exc. steam heat; good location. Apply Selz & Southmann. Midway 3520.

4140 DREXEL, apt. hotel—2-3 rm.; $45; new. furn.; 24 hr. swtchbd.; bus. L at dr.

1, 2, 3, 4 RMS.—Free gas, light, refrigeration; all newly decorated. 3800 S. Ellis

HYDE PARK TOWERS.
1½ to 4 r., 810 Hyde Pk.-blvd. Ken. 0940.

VERY desirable—Furnished 2 rm. kitch. apt.; excellent transp. Dor. 4641.

1 RM. kit. apt.—Compl. furn.; exc. transp. 6434 Cottage Grove.

SUBLEASE 4 rm. flat; will sell furn. reas. $45 mo.; all tra., restricted. Dor. 4637.

SOUTHWEST.

5616 S. TRUMBULL—Nicely furn. 3 rm. apt.; mod. kit.; bus., surf. Prospect 0852.

8330 S. MANSFIELD—3 large rooms, 4 rm. efficiency; convenient to Dodge plant.

NORTH.

UNUSUAL
Modern 5 rm. apt. furnished by well known Chi. decorator; includes such features as built-in bar, indirect lighting, special cabinet work, etc.; original cost $8,000. Will sacrifice for immed. cash sale; apt. to be sublet. Lake View 9492

7600 SHERIDAN—2 rms., connect. bath. $45. 1 rm. kit., $40; slpg. rms., $5.50 up.

5722 WINTHROP—1½ rm. kitnts.; 24 hr. switchbd.; $40 up; gd. trans., shopping.

1½ RM. kitnt. apts.—Switchbd. serv.; adults. $40 up. 622 Patterson. [3632 N.]

SUBL. large 6 rm. apt.—Nicely furn.; near all tr.; adlts. 2nd. 1419 Winona, after 5.

BEAUTIFULLY furnished 5 rooms. HOLLYCOURT 5532.

SUBLSE. Oct. 1—2 rm. furn. apt., maid serv. $57.50. Call eve. Hol. 2100, Apt. 606.

NORTHWEST.

1 RM. kitnt. apt.—Nicely furnished; good trans. References required. 4940 Cullom.

SUBLEASE 5 rm. apt.—Pref. adults; $85; poss. Oct. 1. Longbeach 5088.

1 RM. kitnt. apt.—Free gas, elec., linen, pvt. bath., gd. tr.; $8 wk. Irv. 5352.

SUBLSE.—4 mod., all outside rms., all new. furn.; tile bath, kitch. Keystone 8282.

3 RM. gas heated garage apt.—In Winnetka. Avail. immed. Glencoe 770, aft. 7.

TO RENT—FURNISHED APARTMENTS
WEST.

4 LG. furn. rms.—New. dec. apt.; gd. tr.; ht., h. w., priv. bath and ent. Ked. 0878.

WANTED—TO RENT—APARTMENTS

6 OR 7 RMS.—$50 to $65; elec. refrig.; htd. or furn. ht.; nr. schls. trans.; N. or N. W.; 3 adults, 1 child; call wkdys. bet. 7-12 a. m. or 5:30 to 8:30 p. m. Call Wellington 0228, Olson.

6-7 ROOM APARTMENT
NICE FAMILY.
MR. TAYLOR. LINCOLN 7121.

WANTED—6 to 7-rm. apt., 2400 to 3500 N. East of Broadway; 1st or 2d floor; have modern 5-rm. apt., Oakdale, east of Broadway. Call Buck. 4588.

5 LRG. rms.—Modern; priv. porch; So. side; nr. Jackson park; beach, school; will exch. 4 rms. in Logan-sq. Alb. 7527.

MODERN—4 or 5 rooms for 2 teachers; 4000 N., between Pulaski and 6 Corners. University 8800, Rm. 323 after 7 p. m.

WANT—3½-4 rm. htd. apt.; refrig. and stove; adults. Ph. Mulberry 1646.

5 OR 6 ROOMS—N., N. W. or suburbs; children, 2 and 8 yrs. Rogers Park 2470.

3 ADULTS want—4 or 5 rm. apt.; top flr.; N. W. side. Phone Mulberry 1530.

WANTED—At once, 4 to 6 rooms on N. W. Side. Permanent. Kildare 0852.

5 ROOMS—Htd., unfurn.; will buy furn.; $35-45; 1 child. She. 7236 bet. 9-12 a. m.

2 ADULTS with 1 child—Want 5 rm. apt. West or N. W. Independence 1793.

3-5 UNFURN. RM. up to $50—Apt. now in bad for health. Desperate. Riv. G. 2957-J

WOMAN wants 2-2½ rm. apt.—Unfurn. Albany Pk. or W. side. Immed. Ind. 0325.

WANTED—4 or 5 rms. unfurn.; about $55; S. Shr. preferred. Address S 95, Tribune.

5 ROOM apt.—Near 63d-st., west of Ashland. CALL PLAZA 2907.

TO RENT—STORES
Central.

176 N. MICHIGAN-BLVD.—23x120; MODERN FRONT; SHIP. PLATFORM; HIGH CLASS LOCATION. DEARBORN 1776.

North Side.

STORE — Off Sheridan-rd.; steam heat; $37.50. 1028 Leland or Longbeach 1022.

STORE in gd. shop dist.—Clark-Fullerton. PETER F. REYNOLDS CO. LIN. 1518.

7115 RIDGE—15x150; avail. Oct. 1; now oper. as food shop. Reas. rent. Sta. 9200.

West S'de.

STORE for rent—25x58, with 4 rms. in rear; cement basement; attic; garage included; $55 a mo. 2858 S. Avers-av.

TO RENT—OFFICES AND SHOPS
Central.

N. W. COR. JACKSON-BL.-WABASH-AV.
STEGER BUILDING.
Various attrac. offices and shops; first class, well located office building; excellent light; reasonable rates.
ROOM 1712. PHONE HAR. 5486.

32 N. STATE, S. W. cor. Washington—Fireproof bldg.; one floor; also attractive offices; north light; night service; center loop; single room furn., $20; with reception rm., $35 up; beautiful desk space. Phone-steno. SWIGART & CO. Rm. 601.

ATTRACTIVELY FURNISHED OFFICE WITH RECEPTION ROOM—RENT $30. IN FIRST CLASS WELL LOCATED BUILDING WITH SERVICE OPTIONAL. 30 N. LA SALLE-ST. SUITE 300.

322 N. MICHIGAN-AV.—ALL OR PART of 3,000 sq. ft. paneled office RECEPTION, SHOP, OR STOCKROOM. LIGHT MFG. VENT. FAN. DEA. 1776.

PELOUZE OFFICE BUILDING.
230 E. OHIO-STREET.
LARGE AND SMALL UNITS.
Bowes Realty Co., Excl. agts., Whi. 7945.

ATTRACTIVE NEW RATES ON FURNISHED PRIVATE OFFICES.
ROOM 420. 82 W. WASHINGTON.

FOR rent—Nicely furn. office, mod. bldg.; 2 desks, reception room privileges; $45. Upper Michigan-av., Superior 4369.

OGDEN OFFICE BLDG.—192 N. Clark; priv. ofcs.; $10 up; lease not required.

333 N. MICHIGAN-AV.—Desk space. Mail, phone serv. Rm. 528. Fra. 7100.

PRIV. OFF.—Furnished, tel., steno. service; ideal location; $15-$25 mo. Har. 4185.

Outlying.

LARGE front rm.—17x17; in publishing office, suitable for small business; furnished; available immediately; located at 613 Maple, Oak Park. Phone Euclid 141, betwn. 8:30-5, Monday, Sept. 20.

OLD estab. dental office—S. E. cor. Deming-Clark; reas. rent. Lincoln 2282.

TO RENT—FLOORS AND LOFTS

ENTIRE 3d flr. of Pronto File Corp.—119-123 S. Market-st. Sublet on a 3 yr. lease.

INDUSTRIAL PROPERTIES

NEED
20,000 to 30,000 sq. feet building space for clothing manufacturing. Will either rent or buy. Address K 58, Tribune.

GARAGE type bldg.—3,125 sq. ft. St. ht.; pl. suit. lt. mfg., rug cl., automotive or distrib. bus.; rent $125, or sell bldg. Halsted nr. Webster. Ph. own. Lin. 1790.

FOR SALE—All steel building; corrugated iron, steel sash; 105x200x25; 100 miles north of St. Louis, Mo. Mitchell Mfg. Co., Fort Smith, Ark.

33,000 SQ. FT.—1 sty. mod. mfg. bldg.; daylt. 4 sides and sky; N. W. priv. switch; 20,000 ft. vac.; poss. today. Rent starts $400 mo. Address F R 228, Tribune.

STRAUSS OFFERS
Chicago, 5,700 ft. 2 sty., b. & m.. $9,000
Straus & Co., 120 S. La Salle. Sta. 1945.

2 STORY brk.—50x125; 15 car gar., store, flat; ideal for small mfg., distributor, or storage; stock yard district; bargain. Address E C 369, Tribune.

SUBLET—2 daylight floors, 25,000 sq. ft. Full possession 30 days. Short or long lease. Sprinklered. Randolph 2311.

MONITOR TYPE BUILDING wanted for rent; 7,500 to 15,000 ft.; railroad siding preferred. Saginaw 4857.

FOR rent—Up to 20,000 sq. ft. Poss. Oct. 15. On Chgo. Jct. pri. switch. S. Halsted at 49th. Ideal for warehousing. Yar. 1131.

FOR RENT—Whole or part, 30,000 sq. ft. 3 story mill bldg.; zoned mfg.; on track; central location. Address F R 221, Tribune.

FOR SALE—1 STORY BLDG.; 7,000 FT. Htg. plant; driveway; vacant adj.; immed. poss. Address E C 418, Tribune.

3,500 SQ. ft.—S. H. bldg., nr. loop; $2,200. E-Z tms. or rent cheap. Regent 1242.

JEWELRY, DIAMONDS, OLD GOLD, ETC.

CASH FOR DIAMONDS
DUE TO OUR TREMENDOUS SALES OUTLET, WE NEED DIAMONDS AND WILL PAY TOP PRICES FOR THEM. TOP PRICES FOR YOUR OLD GOLD.
FULL VALUE PAID FOR PAWN TICKETS
WE ARE NOT THE LARGEST DEALERS IN AMERICA, BUT WE GUARANTEE TO PAY THE MOST SATISFACTORY PRICES. SEE US BEFORE YOU SELL.
CASH IMMEDIATELY
U.S. Diamond Syndicate
5 N. Wabash-av., Rm. 800
5 NORTH WABASH BLDG.

$1,000,000
IN DIAMONDS WANTED
CASH PAID IMMEDIATELY.
Bring your diamonds to us for highest prices, America's largest buyers. OLD GOLD, PAWN TICKETS BOUGHT. Member Chicago Association of Commerce.
AMERICAN DIAMOND SYNDICATE
37 S. WABASH-AV., 3D FL.

SELL YOUR DIAMONDS OR DIAMOND JEWELRY TO ONE OF CHICAGO'S oldest jewelers. There exists right now an unexcelled opportunity to take full advantage of today's high market in converting your diamonds into cash. The Olsen & Ebann reputation assures you prompt, accurate appraisal and high prices. Olsen & Ebann Jewelry Co., 209 S. State, 4th floor, Republic Bldg. Harrison 1006.

GET OUR CASH PRICE
BEFORE SELLING
Diamonds, Watches, Pawn Tickets.
THE U. S. LOAN BANK.
10 N. CLARK-ST. 6TH FLOOR.

ILL. Diamond and Jewelry Syndicate pays best prices for diamonds, old gold, pawn tickets, etc. Dea. 6711, R. 812, 5 S. Wabash

HIGHEST PRICES PAID FOR DIAMONDS, watches, old gold, etc. Romack Dia. Exch. 7 W. MADISON, AT STATE, RM. 501.

I PAY HIGHEST PRICES FOR GOLD, DIAMONDS, JEWELRY, WATCHES. LLOYD J. BUTLER, 133 N. CLARK-ST.

HIGHEST cash prices for your jewelry. JEWEL JEWELERS, 76 W. RANDOLPH.

.95 CT. DIAMOND in gent's gold ring; $85. Levinson's Loan Bank, 739 N. Clark-st.

STORE AND BAR FIXTURES

NEW and used floor cases, tables, counters, wall cases, shelving, window display stands—Suitable for lingerie, men's furnishings, gifts, jewelry, and stationery stores. Desks and chairs. R. W. McGRATH, 1672 W. OGDEN-AV.

HIGHEST CASH PRICES PAID FOR USED NATIONAL CASH REGISTERS. THE NATIONAL CASH REGISTER CO. 323 N. MICHIGAN. RANDOLPH 4600.

BEAUTY shop equip.—Mod.; dab. perm. mach., facial lounge, chrome chrs., dresseretts, shampoo bowl, 2 neon signs. Royal Crest dryers; cash, $350. Ph. Mon. 0311

1 USED electric fan—D. C., 120 V., 18" oscl.; 5 used fire extinguishers, 2 Pyrenes and 3 Fyr Fyters. Lake View 3240.

REFRIGERATED self service display box—Storage in back; also miscellaneous fixtures. 1620 Crain-st., Evanston.

SHOWCASES, desks, mirrors, registers—Bargains. Paidar Co., 1120 N. Wells.

GROC. and market refrig. and fixtures for quick sale. Bargain. Bayport 0488.

FOR SALE—50 Chrome leg tables, 24x42; Formica tops. Monroe 6549.

STORE, tavern fixt., hambgr., lunch equip. New-used. Chas. Bender Co., 500 N. Wells.

4 BY 6 walkin icebox—Also adjustable shelving; gd. cond.; reas. Call Grov. 0759.

ROYAL chrome beauty shop furn. and elec. equip. 411 Illinois-st., Lemont. Ph. 268 X.

DANCING SCHOOLS

SPECIALIZE IN BEGINNERS.
Lea's Studios, 1041 E. 63d-st. Hyde Park 1113. 1661 E. 79th-st. South Shore 5171.

WE TEACH young and old to relax, dance. Private, $1.25; class Mon., 8 p. m., 50c. H. Anderson, 155 N. Clark. 738 Sheridan.

LEARN TO DANCE CORRECTLY—$1 les. Sunny Carroll, 4751 N. Western. Lon. 7978.

REAL ESTATE—APARTMENT BLDGS.
South Side.

4 STORES—17 APTS.
All stores rented; 6 5s, 9 4s, 2 3s; mod. cor. bldg.; blt. in 1928; nr. 75th-Stony Island; excel. cond.; inc. $10,812; $12,500 cash req.; bargain pri., $50,000. Rep. 5000.
JOHN McCARTHY CO., 6316 S. Western.

$10,000 Cash Earns $5,000
Net per year. 14 furn. apts.; 2 stores; 3 car gar.; all rented; bldg. furn.; A-1 cond. Owner retiring to Fla. Most exceptional buy. Bal. from inc. 79th-Halsted-st. dist. Address C Y 455, Tribune.

WOODLAWN 6 APT.
4 and 5 rms.; steam heat; rental $2,600. Price $12,750. Call Mr. Fortin today.
McKEY & POAGUE
1172 E. 63d-st. Hyde Park 8100.

VACANT—MOVE IN
2 flat; asbestos covered; 6 rms. each; h. w. ht. Smashout price, $4,600. Dombrou, 5100 S. Marshfield. Pro. 1585.

4 APT. BLDG.—$16,000
5 rms. each; refrigs.; stoves; steam ht.; stoker; nr. 79th-Carpenter. For appt. ph. Mr. Holmberg, Hyde Pk. 6670.

8821 S. HARPER-AV.—3-5s, encl. porches. Octagon front. SPECIAL $12,000. Can arrange FHA Mtge. $9,600. Ph. HEIMAN. Superior 4660. Excellent investment.

At 49th and Hermitage
3 flat and store; h. w. ht. Price $5,500. Dombrou, 5100 S. Marshfield. Pro. 1585.

19 APTS.—ALL FURNISHED.
Nr. 60th-Normal; small units; stoker, refrig. and stoves. Income $10,800; $26,500, terms. Hemlock 7900.

NR. 88TH-UNION—Only $7,100; 2 flat, 5-5 rms.; h. w. ht., asb. siding, gar., 50 ft. lot; R. I., surf. Mr. Williams, Bev. 8286.

3 FLAT—5-5-5; mod. brk.; 3 car brk. gar.; apt. avail for buyer; terms; owner. 10814 South Park-av. Ste. 3439.

6 FLAT BRK., $15,000.
Southeast cor. 50th-pl.-Morgan; stm., stoker; rent $2,664. Radcliffe 4902.

6118 GREEN—2 flt. brk. 6-7, furnace, 2 car brk. gar.; gd. loc. Owner. Bev. 5532.

3 STY. br. bldg.—3-6 rm. flats; stove ht. 5108 S. Princeton-av. Bou. 1235.

$15,000—CORNER 4 flat; modern; gar.; stoker; arch. drwys. Medora, Bev. 6155.

2 FLAT brick 6-6—Good const.; stoker; ex. trans. $10,000. Owner, 6346 Greenwd.

SOUTH SHORE 12 apt.—Excel. location; $35,000. Faust, Mid. 5860 or Fair. 8008.

2 FL. brk.—5-5 and 3 in bsmt.; nr. 79th and Exchange,I.C.;gar.;$10,500.Bay.2401.

Southwest Side.

WIDOW MUST SELL
3 story brk. flat bldg., bsmt., and attic; 7 4s; newly remod. frt.; new windows and arches; Ven. blinds; all in perf. cond. 2 car fr. gar.; nr. 19th and Wood-sts.; rent $114 mo.; $2,500 dn., bal. pay. $51 per mo. Ph. Canal 5462.

New Boiler, New Stoker
and everything else shipshape in this well located 10 apt. in Marquette Manor. Real buyer can make good deal here.
F. H. HALVORSEN CO.
3145 W. 63d-st. Hemlock 4300.

MARQUETTE Manor—Corner 10 apt., 2 story bldg., containing 4 and 5 rm. apts. Located near 63d and Kedzie; income $5,200 annual. Milwaukee owner will consider $30,000 offer; $12,000 cash handles. Phone Beatty, Radcliffe 7300.

2 FLAT brick, stone front, $7,500; 5 and 6 rms., 2 in base.; new roof, new covered incl. pch., new gutters, cab. sinks. Mod. rms., stove heat. 2100 S. 4000 W. Address F R 186, Tribune.

NEW brk. 5 rm. 2 flats and duplex; income $100 per mo. $600 dn. 5240 S. Mason.

North Side.

1239 ROSCOE-ST.—2 bldgs. Front 1-6 rm., 2-5 rm. and alcove, stm. ht., oil burner and gas h. w. heater, in bsmt. Rear 1-3 rm. bth, 1-3 rm. alcove and bath, stove ht. Rog. 1268 or Kil. 3710.

BEAUTIFUL West Rogers Park 2 apt.—5 large rms. and encl. porches; 2 car gar. Large lot. Excel. cond. Nr. all facilities. Priced to sell. Briargate 3508. JACOBS & JACOBS, INC., 2750 Devon.

6 APTS.
5 rms., encl. porch; 5 brk. garages; good location. Rents $4,320.
WALTER T. LARSON, 5159 N. CLARK.

5 APTS.—3 rms. ea.; modern baths; Venetian blinds; new stoves, new refr.; stoker; lge. yard; gar.; good location; $13,500. WALTER T. LARSON, 5159 N. CLARK.

VERY nice 2 apt. brk.—5-6 rms.; furn. and stove ht.; 2 car gar. Berteau-Lincoln; price $7,500; immed. poss. Wel. 4466.

2 5'S—ENCL. porches, arched doors; steam; 2 car gar.; very clean bldg.; apt. avail.; no ceiling rental. Diversey-Seminary. Pr. $7,900. Well. 4466.

3 APT.—5 lge., lgt. rms.; tile bath, recr. rm., h. w. ht.; immed. poss. No rent ceiling. Only $10,500; terms.
MORTENSON & JOHNSON. Lon. 4220.

ROOMING house—With 31 small units, 1, 2, 3 rm. apts. Inc. $10,800; furnished. Nr. Clark-Fullerton. Pr. $27,500 without furn. Address D H 170, Tribune.

4 APT. brick—2-4s and 2-5s; furnace and stove heat; in very good condition; 2 [illegible]

[illegible]

Northwest Side.

[illegible]

West Side.

[illegible]

REAL ESTATE—APARTMENT BLDGS.
West Side.

2 APT. brick—$5,500; 6-7 rms.; stove ht.; 2 car gar.; near Fulton and Kedzie.
3 APT. FRAME—5-5 rms.; furnace ht.; enclosed porches; 2 car garage; Austin location; price $6,750; terms.
Adams & Co., 5152 Division. Col. 1070.

WILL sacrifice—4 flat, brick and frame, h. w. and stove heat, 2 car brick gar.; inc. $87 per mo; tms. 1006 S. Sangamon. $500 cash—Will get you 4 flat, brick, stove heat; 2 car gar.; $35 S. Garibaldi. See F. Argenta, 1109 W. Taylor. Che. 1928.

24 APTS.—BARGAIN—AUSTIN.
2½ and 4 rms., ind. elec. refrig., t. t. stoves; always 100% rented. Pr. $75,500; $16,500 will handle, balance at 4½%. Mr. Miller, Mer. 8877.

32 RM. bldg.—Furnished; stm. heat, stkr.; in rear of bldg. large garage with 2-3 rm. apt. 2057-59 Washington-blvd.

REAL ESTATE—BUSINESS PROPERTY
South Side.

TO settle estate—Mod. store and 2 apt. property, 7251 S. Halsted. Price $13,500. Mtge. $10,000, 3% int. $3,500 for equity. Frear-Delaplane. Hyde Park 7000.

North Side.

82 CAR GARAGE—16,000 SQ. FT
2 STORES AND 3 FLATS.
IN UPTOWN DIST.; ONLY $45,000.
ARTHUR KRUGGEL & CO. LON. 5531.

MUST sac. modern 3 story brick bldg.—2 flats, 1 store; cost $18,000; price, $11,000 for quick sale. 2243 Belmont.

INCOME APPROX. $11,500 YEAR.
Corner; 8 stores and 15 apts.
Private owner. Address E C 414, Tribune.

REAL ESTATE—HOUSES
South Side.

IMMEDIATE OCCUPANCY
New 5 Room Brick Home
MODEL RESIDENTIAL COMMUNITY.
War workers with families.
Full basement; warm air furnace; refrigerator and gas range.
PURCHASE RENTAL PLAN.
ONLY $56 MONTHLY.
Model Open Daily 'Til Dark
96TH AND JEFFERY. SO. SH. 8886.

POSSESSION AT ONCE
Chatham Fields; 5 rms.; glazed porch; two car brk. garage; stoker; Venetian blinds; A-1 condition; FHA financing.
McKEY & POAGUE
7940 Cottage Gr. [Saunders]. Tri. 5060.

So. Sh. Home—Move in Now
Brick; 6 rms.; encl. porch; 2 car gar.; side drive; $8,500, or make offer. Hurry.
McKEY & POAGUE
1172 E. 63d-st. [Brown.] Hyde Pk 8100.

OWNER IN THE ARMY.
Must sell 6 rm. brk. bung.; 3 finished rms. in attic; encl. porch, gar.; $8,000—$2,000 dn. 76th and Oglesby, FHA appr.
W. T. FLEMING & CO.
6322 S. Western. Rep. 2800.

6415 DREXEL-AV.
13 rm. frame house; suitable for rooming; lge. lot; furnace; 2½ baths; 4 rm. apt. on 3d floor; good trans. and shopping; priced to sell; for inspect. phone H. P. 8212. Mr. Atwood.

JUST COMPLETED!
5 room, 2 story residence; large lots; excellent transport.; $500 cash, balance easy montly payments. 8829 Kenwood-av.

CORNER home with income—Frame on stone foundation; 3 elec. refrig., 5 gas stvs.; inc. $1,784 yrly.; low taxes; pr. $4,750; nr. 66th-S. Layfayette. Rad. 8119.

IMMED. poss.—1½ story yr. old 6 rm. hse.; tile bth.; scrn. pch.; gar.; stoker; elec. water heater; landscaped; 60 ft. corner. Owner. 10054 Rhodes.

NOW VACANT; MOVE ANY TIME.
7954 Indiana-av.—5 rm. de luxe br. bung.
15 W. 70th-pl.—7 rms.; pr. $4,175, tms.
See these wond. buys today. Rad. 6800.

HOUSE—1906 S. Michigan; suitable for rooming, offices, light manufacturing, or apartments. Shown by appointment. Call Edenberg, Calumet 4290.

$5,750 AND only $1,250 cash buys this large 7 rm. frame res.; h. w. ht.; gar. 7443 Harvard-av., Mattson, Ced. 1300.

2008 W. 68TH-PL.—5 room brick, modern furnace heat; 2 car garage. Bargain, $7,300. See after 4. Palisades 8432.

BY owner—House, 1½ story, 5 rms.; h. w. ht.; 2 glzd. pchs.; fine loc. Immed. possession. 8130 Rhodes-av. Vin. 3173.

BEVERLY HILLS—Widow will sell, reasonable. 6 rm. brk., h. w. ht., nat. fireplace, side dr.; gar. Address C Y 229, Tribune.

NEW mod. 5 rms.; air cond.; real buy. FHA pay. $32.20 mo. 91st-Paxton. Sag. 7005.

INCOME BUNG.—1½ story fr.; 5-3; autom. ht.; vic. 79th-Cottage, $5,900. Tri. 1630.

NEW brk. home—5 rm. efficiency; automatic gas heat. Bev. 5463 after 6 p. m.

$250 DOWN—Brk. income home, on large lot in Park Manor. Big barg. Reg. 1242.

NR. 88TH-WOOD—5 rm. brick bung. with extra apt. in basemt. A-1 cond. Rad. 4900.

$650 DOWN—MOVE IN GOOD HOME; HOT AIR HT. EVES.-SUNDAY. 3558 ARCHER

BRICK cottage—4-4 rms.; sell reas.; small down payment. Yards 8666. Vir. 2863.

BUNGALOW—76th and Cornell; A-1 cond.; $2,500 cash, bal. $50 mo. Plaza 6900.

6 RM. frame cott.—Furnace; encl. porch; gar.; $2,750; 42d-pl.-Normal. Yar. 0727.

Southwest Side.

LAST CHANCE
DEFENSE HOMES
Buy Now—Princ. & Int. $28
61st and Major
Call Portsmouth 6787

[illegible]

North Side.

[illegible]

WEST ROGERS PARK

[illegible]

Northwest Side.

[illegible]

SAUGANASH.

[illegible]

EDGEBROOK

[illegible]

BELMONT-AUSTIN SEC.

[illegible]

REAL ESTATE—HOUSES
Northwest Side.

HOME BARGAINS.
5 RM.—Norw. Pk. bung.; furnace.$6,250
6 RM. res.—Gas ht.; brick gar.....$7,500
8 RM.—Portage Pk. bung.; gas.....$8,500
9 RM.—Irv. Pk. res.; 50 ft. lot.....$8,500
7 RM.—Eng. br.; gas. ht., 2 ba.$11,250
WASHBURN, 4201 Elston. Irv. 0078.

West Side.

6 RM. cott.—3 bedrms., furn. ht., white wdwork., cement basmt. Ready for occupancy. $3,500. 2439 Washburne-av.

7 RM. brk hse.—Furnace ht.; 2 car gar. $4,500 cash. Must see to appreciate. Owner leaving city. Van Buren 9785.

ONLY $4,000—Near Garfield Pk.; brick cottage; furn. ht.; 6 rms. 1st, 3 rms. 2d; 2 c. gar.; vacant now. Laurion. Nev. 3333.

REAL ESTATE—VACANT
South Side.

85TH-ST. FARMS—$300 PER ACRE.
FRANK DE LUGACH, 2339 W. 95TH-ST.

REAL ESTATE—SUBURBAN—SOUTH

Beverly Hills—20 minutes to loop.
6 RM. fr. res.; gar.; lot 80x393; h. w. ht.; stoker; nat. firepl.; powder rm.; Ven. blinds and awnings. Price $10,500. Bennett & Co., exclusive agent. Pull. 7244.

OWNER IN SERVICE.
Will sell practically new 6 room, 1½ bath, gas ht. residence; north Beverly. Mullholland, 2156 W. 95th. Bev. 8880.

Flossmoor 34 minutes to loop.
SALE and immed. poss. of 6 rm., 2 story mod. brk. home, in excell. cond. Gas ht.; insul.; very cozy; 1½ baths; beau. landsc. cor. lot. Sep. 2 car brk. gar., concrete dvwy. and wlk.; trms. $5,000 dn., $8,000 priv. mtg. Ph. Homewood 1058, evenings.

Lansing—40 minutes to loop.
ONLY $225 DOWN
BALANCE LIKE RENT.
For Defense Workers Only
READY FOR IMMEDIATE OCCUPANCY.
F. H. A. approved; all brick single family homes on large lot; 2 bedrooms, living room, kitchen, tile floor bath; full 7 ft. basement.
Excellent transportation, schools, churches, shopping; city water; wide paved streets and sidewalk; all improvements in and paid for in full.
VANCO REALTY, INC.,
2924 E. 182d [Ridge-road],
Lansing, Ill. Phone Lansing 500.
Open daily and eves. 9 a. m. to 8 p. m.
Saturday and Sunday, 10 a. m. to 5 p. m.

Lincolnshire—17 minutes to loop.
CHARMING 6 rm. brk. home—Lge. lot; facing golf course; 1½ baths; big barg.; small down pay. I. C. R. R. Regent 1244.

General—Suburban South.
2½ ACRES FOR
TRUCK OR CHICKENS
Level as a floor; rich soil; stone road; close to main hwy.; south of Blue Island. Will build you a comp. shell; small amount of cash needed. Write for more informat. L. H. Lahon, 945 W. 78th-st.

UNFINISHED COTTAGE
20 miles southwest of the loop; 2½ acres of black soil; only 2 miles west of Harvey I. C. R.R. sta.; 2 blks. from bus line; a good buy at $2,250; need $250 cash; bal. $20 per mo.
Address D X 401, Tribune.

1, 1¼, 2½, 3
ACRE TRACTS.
Drive out today or any day—159th and Western-av. [3 blocks west of Dixie highway]. Arthur T. McIntosh & Co. Phone Harvey 2084 or Fra. 2046.

2 ACRES, $575
High rolling land; short distance Dixie highway bus; has 162 ft. new pavement. Ideal for garden or poultry; $115 cash, $8 mo. Address E C 504, Tribune.

MOST remarkable bargain in the suburbs: 2 adjoining lots with beautiful trees; nr. schools, churches, stores; handy transp. to loop; $55 each, both for $85. ADDRESS E C 515, TRIBUNE.

SMALL farm bldg. on approx. 1 acre rich, high land; $150 cash, bal. easy mo. payments. Address C T 549, Tribune.

5 ACRES—Good soil; close to I. C. elec.; ideal for poultry farm; $1,295, $200 dn., $15 month. Pros. 1139.

DON'T buy acres south or southwest until you see our ¼ to 5 acre bargains. Send for prices. Address F R 416, Tribune.

REAL ESTATE—SUBURBAN—S. W.
General—Suburban S. W.

ALMOST 2 acres—Dixie Highway; right on this main scenic blvd., just south Homewood; real barg.; easy terms; offered by owners. Address C N 460, Tribune.

FOUR room old house—Needs work; $150 dn.; near C. B. & Q. R. R. station. Address D M 425, Tribune.

COTTAGE—On large lot. Built to order. Only $695. $100 down. Central 1756.

REAL ESTATE—SUBURBAN—NORTH

Evanston—15 minutes to loop.
BRICK Colonial—6 rms., 2½ tiled baths, tile kitchen, 2 scr. pchs., 2 car br. gar., gas air cond. ht.; $15,350. Pearson, Saddler & Hultman. Hol. 6362. Uni. 6050.

7 RM. home—Excell. cond.; 1st fl. bdrm., 2 prchs.; 3 bdrms. on 2d; h. w. coal ht.; 2 car gar.; immed. poss.; nr. all trans.; $8,500. Smart & Golee, Inc. Briar. 3300.

2 APT.—Brick constr.; insul. roof; oil ht.; 2 car gar.; $10,500. Rogers Pk. 2335.

PRICED to sell—Mod. brk.; 7 rm.; 1½ baths; de luxe kit.; auto. ht. Davis 2800.

Glenview—27 minutes to loop.
5 ROOM BARGAIN
RANCH TYPE HOME
With att. garage; located in fine community; near Glenview; on ¼ ac. hilltop lot; total price only $6,825 for quick sale. Terms can be arranged for responsible party. Phone A. F. Campbell, Humboldt 0228.

4 RM. cottage—5 rm. effic., compl. modernized; 2 bdrms., brkfst. nook; glazed rear porch; front screened porch; full, dry bsmt.; coal h. a. ht.; lovely landscaped lot; 3 blks. St. Paul sta.; gd. val. $7,000.
LUCIUS ERSKINE IN GLENVIEW.
238 Glenview-rd. Ph. Glenview 74.

FOR sale or possibly rent—7 rm., 3 bath brick colonial. Phone Glenview 331-J.

Kenilworth—19 minutes to loop.
100x193 white frame—Gas ht.; 4 bdrms.; 2 baths; maid's quarters. Grnlf. 7220.

Winnetka—21 minutes to loop.
TO CLOSE ESTATE.
Wanted: Best offer lake lot; riparian rights; 100 ft. frontage; Sheridan-rd., Winnetka. Address C T 558, Tribune.

MODERN French brk.—4 bedrms., 3½ ba., 2 pchs., 2 c. gar.; pr. $18,500. Win. 254.

General—Suburban North.
FINE restricted community—Beau. wooded plot. Fully improved. North Shore and Northwestern trans. 30 min. loop. $38 mo. to resp. fam. Address S 93, Tribune.

REAL ESTATE—SUBURBAN—N. W.

Barrington—39 minutes to loop.
7 ACS.—1½ acres on Fox River; 7 bldgs.; pier, boathouse, pine trees, house completely furn.; $13,000. Van 2164.

Des Plaines—23 minutes to loop.
We Have Comp. Homes Now
1½ sty., good condition; 6 rms. down, 3 rms. up brings $40 income; large lot; $50 mo. after down payment.
6 lge. rms., desirable neighborhood; $45 mo. after down payment.
6 rm. brick, 3 yrs. old; cor. lot; tile bath; $55 mo. after down payment.
1044 Lee-st. [LaGrange-rd.] Ph.D.P.1245.

VERY attrac. designed 5 rm. br. bung.—Modern in every respect; enclosed porch, like ex. room; insulated; after down payment, $50 mo. 1044 Lee Street, Des Plaines, or Des Plaines 1245.

BRICK bung.—Arched drways.; very mod.; enc. porch like extra rm.; insul.; gd. neighbors; all impts.; attractive terms to right pty. Address K 57, Tribune.

Elmwood Park—22 min. to loop.
5 RM. brk. bung.—Insul.; auto. ht.; garage. 2944 N. 76th-ct., Elmwood Park.

Franklin Park—29 min. to loop.
IMMED. POSS. ENG. RES.
2 story, 6 lge. rms.; furn. ht.; 70 ft. on paved st.; nat'l firepl.; scrnd. porch; full basement; lge. attic; Ven. blinds; $8,600. Owner, Franklin Park 93.

Park Ridge—19 minutes to loop.
IMM. poss.—3 rm. cott.; h. w. ht.; mod. bath; choice cor.; 55x177; $4,500. Park Ridge 597.

General—Suburban N. W.
$31 PER MONTH
will move you into a restricted community; large homesites; all improved; paved streets, sidewalks; water, gas, elec.; no assessments; 21 minutes to loop; 2 blks. to fast transportation; close to school, church and stores.
Address D Y 438, Tribune.

OWN YOUR OWN HOME
$100 will start you to ownership of a homesite in a built-up community; 2 blks. to transportation, 1 blk. to school. Churches, stores, theaters close by; near Buick plant.
Address N 582, Tribune.

40 ACRES of vacant—Located on Dundee-rd., No. 63; at bargain price. Also vacant acres; all in estate district; gas and elec. available; N. W. R. R. trans. E. P. Cox, Palatine, Ill. Phone 178.

2 ACRES—Paved road; nr. North-av.; 10 minutes west of Mannheim-rd. [LaGrange-rd.]; high, fine ppty. Price $1,250; $250 cash, $15 mnthly. Address C N 430, Tribune.

FOR DEFENSE WORKER.
New 5 rm. brick; 100x180 ft. lot; good transp.; near schools, stores. Hollycourt 6068, 8 to 10 a. m., 5 to 8 p. m.

ACRE—100x350 ft. on Rand-rd. [U.S. 12]; high; rich; conv., close in; $175 down. Write owner. Address C Y 486, Tribune.

NR. Buick and Douglas plants—6 rm. mod. hse.; furn. ht.; gar.; ½ acre cor.; $5,800. $700 cash. Collins, Mannheim-Grand.

WHY pay rent when $38 mo. after dn. pymt. puts you into beau. br. home. Write for infor. Address K 54, Tribune.

FIVE room house—$250 dn.; easy monthly payments; needs interior work. Address D M 424, Tribune.

3 PLANS for owning your future home. For full details Address K 56, Tribune.

7 R. bungalow—Mod., beaut. decoratd.; 1¼ acs. wooded; gd. tran. $7,750. Ave. 2280.

REAL ESTATE—SUBURBAN—WEST

Austin—14 minutes to loop.
ATTRAC. 4 bedrm. res.—Newly painted; nr. Washington-blvd. and Waller; 1½ baths; h. w. heat; lovely landscaped lot 50x178; side drive. Pri. $8,950. Pilgrim, 5637 W. Lake, Aus. 1680. Vil. 5100.

2 FLAT frame 5-5—Beaut. decor. Corner Lockwood and Ohio. Lot 37x165. Furnace heat. Garage. By owner. Euclid 4887.

POSSESSION Brick 3 flat—15 lite rms., good cond., $6,950. Village 8616.

REAL ESTATE—SUBURBAN—WEST

Berwyn—17 minutes to loop.
NEW 5 rm. brk residence—1 yr. old; air cond.; Marlite tile kitchen and bath; 2 c. gar.; bargain; $9,500.
Kohout Bros., 6200 Cermak-rd. Cra. 5800.

Downers Grove—37 min. to loop.
SIX room area house; four rooms complete; two rooms unfinished; $200 dn. Address D M 426, Tribune.

Elmhurst—23 minutes to loop.
MUST sell—Account death of wife, compl. furn. [or unfurn.] mod. home; built 1941; all Hotpoint elec. streamlined kitchen; automatic heat; lot 265x60; landscaping; big bsmt.; garage; 2 unfin. rms. upstairs; all insulated; Buick transp. 875 Kirk-av., Elmhurst, phone 2989M.

Glen Ellyn—35 minutes to loop.
REAL family home of 4 bedrooms on lge. lot in choice loc., near station, high and grade schools, at $8,000.
STOKBURGER, 546 Crescent-bl. Ph. 345.

La Grange—21 minutes to loop.
6 RM. Colonial type home—With sunparlor, auto. heat and hot water; insulated; cabinet sink; Curtis fireplace; Venetian blinds; awnings and storm sash; close to transp., schools, and shopping district; corner lot; 2 car garage; immed. poss. 1111 W. 41st-st. La Grange 4199.

5½ RM. mod. shing. house—2½ yrs. old; 1 car gar.; lot 60x125; nr. depot; $4,500. 5229 S. 6th-av. La Grange 1724Y2.

Lombard—26 minutes to loop.
112 FT. lot—Gas, elec.; gravel st.; $500 tms.; $50 dn. Address C G 247, Tribune.

Maywood—18 minutes to loop.
BRICK bungalow—Vacant; side drive; encl. porch, kitch. cabinets; owner must sell; only $6,500. Austin 7708.

Oak Park—14 minutes to loop.
6 RM. brk. bung.—N. side Oak Pk.; faces pk.; insul.; automatic oil heat; gar.; lg. refrig.; stove; storm wind.; sch. 1 blk. trans. gd.; ready for imm. poss.; priv. party. Phone Port. 6250 Sun. A. M.—Week days, 8 to 5.

MARION-ST.—De luxe store, 2 flats; tile wall bath; 25 ft. liv. rms.; former mort., $25,000, Price $13,000. Village 8616.

604 S. GROVE—6 rm. res.; cabinet sink. Mod. bath, shower; gas ht.; rec. rm.-bar. Attr. yd.-pond; screened patio; 2 car gar.

DE LUXE 12 apt.—4s, 5s, tiled baths; rent, $9,000; pr. $50,000. Wm. Amb. 1124.

512 S. CLARENCE—6 rm. res.; carpeted; newly decor.; gas ht.; 2 car gar. Euc. 59.

River Forest—17 minutes to loop.
ATTR. res.—50' wooded lot, new. decor.; mod. bath, natl. firepl. $11,000. Euc. 610.

Riverside—19 minutes to loop.
BRICK BUNGALOW—7 rms.; 1½ baths, oak trim, arches, forced air ht., stoker; gar.; lot 30x125; barg. $8,950. Pen. 8512.

Westmont—33 minutes to loop.
SMALL bungalow on attrac. acre of ground—Many fruit trees; 3 blks. to Burlington sta.; poss. Oct. 1. 201 E. Quincy, Westmont.

General—Suburban West.
LOT—100x150 ft.; water in; near center W. Chicago and 112; 50 ft. improvements in; near neighbors; Lombard; all for $1,000 cash; leaving town. John C. Mackay, 2115 Sedgwick-st., Chicago, Ill.

6 MO. old 6 rm. house—Inside unfin.; on ½ a. rich soil; paved rd.; 23 min. W. of lp.; $125 dn.; bal. to suit. Address C T 521, Tribune.

SIX room area house; 4 rooms complete; full sized basement; good transportation; $500 dn. to reliable party. Address D M 423, Tribune.

INVESTIGATE Western Suburbs for Best Buys—Riverside, La Grange, Western Springs, Hinsdale. HENRY A. MILLER.

4 RM. house—Large lot; $35 per mo. after down payment; responsible party. ADDRESS D Y 439, TRIBUNE.

REAL ESTATE—ACRE PROPERTY

10 ACRES, PART WOODS
Dixie-highway bus transp.; 4 blocks; fine garden soil; some large trees; outside fine south side suburb with all city conveniences; will sacrifice and sell on terms; might sell half. Address F R 418, Tribune.

SMALL FARM
Very fine soil for all kinds vegetables; excellent for homesite; transportation to loop; close to schools, churches, stores; only few blks. to suburban station; $200 cash, $15 mo. Address E C 511, Tribune.

5 Acres Gorgeous Trees
Outside fine South Side suburb, with bus and steam transp., on new paved road; will sell cheap, on terms; might divide. ADDRESS E C 501, TRIBUNE.

REAL ESTATE—TOWN AND COUNTRY

PLEASANT home on highway 59—7 rooms, bath and store room; also garage and hen house; one acre of land; all kinds of fruit and asparagus bed. Reasonable. R. Anhalt, 402 Newcome-st., Whitewater, Wis.

REAL ESTATE SERVICE

OWING to increased interest in real estate our plan has succeeded in liquidating certain subdivision vacant; we may be of help to you; give location of property. Address E C 508, Tribune.

DON'T lose your R. E. equity on account of unpaid specials, high taxes, etc. Trade your title. Send full information first letter. No obligation. Address F R 203, Tribune.

SALES CONTRACT
wanted by selling organization for acreage or subdivision in or near Chicago. Address F R 260, Tribune.

REAL ESTATE—RESORT PROPERTIES
Illinois.

ONLY $695
New model home; large living room; screen porch; modern kitchen with built-in sink and cabinets; dining nook; fruit trees and strawberry plants; 38 miles N. W.; one hr. by train or auto; $3.00 weekly to responsible party. Select your cottage and homesite now at a natural lake for your post-war home.
ADDRESS E C 313, TRIBUNE.

4½ ROOM lake home—Two future rooms upstairs; insulated for year around; modern plumbing; in established lake community; 38 miles N. W.; one hour by train. $2,895. Schools, churches, stores, etc. $25 monthly to responsible party. Address F R 161, Tribune.

LAKE COTTAGE ON ¼ ACRE LOT.
Liv. rm., 2 bedrms., kitchen, breakfast nook, inside lavatory, and small porch; all large rms.; beau. pri. lake; nr. Chgo.; $1,485, liberal terms. See this model home at once. Address F R 505, Tribune.

LAKE COTTAGE ON ¼ ACRE LOT.
N. Chicago; private lake; enough ground for large victory garden; excellent fishing and swimming. Must be seen to be appreciated. $985 complete; convenient terms. Address E C 472, Tribune.

NOW is the time to buy your summer home—We have several homes at low prices; 39 miles N. W.; fast R. R. trans. Easy terms to responsible party. Address E C 319, Tribune.

BUY for your Post-War home now—¼ acre Lake lot only $195. 37 miles N. W. Terms $5 mo. Address A C 289, Tribune.

Indiana.
BEAUTIFUL lake front loc. with full riparian rights. Wonderful sandy beach. Restricted district. A valuable piece of property which can be picked up at a bargain. Requires immediate action. Address E C 512, Tribune.

NEARLY 7 acres—Beautifully wooded 276 ft. river frontage; part high, some swamp; excellent hunting, fishing and trapping in season; only 49 miles Chicago limits; full price $450 cash. Pullman 4000; eves. Cedarcrest 6590.

WOODED cabin site—In the Dunes; $149 full price; good title. Address E C 330, Tribune.

Michigan.
FOR sale—140 acres in northern Michigan; ¾ mile lake front on exclusive lake; excellent hunting and fishing; suitable for club or private party; will divide. For details write G. Ryan, 710 N. Church-st., Rockford, Ill.

LOWER SCOTT lake—Coleman, Mich., 65 lots, surveyed and marked. Also 6 lots on lake. Bargain. Will sacr. Leaving for West Coast. Portsmouth 6033.

Wisconsin.
WILL SELL
7 yr. old, lge. 4 rms., glazed-in porch; all improvements, gas, running water, inside flush toilet; furniture, including gas range; on beau. lge. lot, close to shopping center, R. R. depot and lake; 55 miles from Chgo. For quick sale, $2,450, easy terms. Address F R 520, Tribune.

NIPPERSINK COUNTRY CLUB ESTATES offers the best in year round living in restricted community. Located on 2 spring fed crystal clear lakes; 50 miles from Chi. Rail, bus trans. Golf course on property. Tennis, riding, fishing, hunting. Water, gas, elec. Amazingly low prices if you act now. Address K 73, Tribune.

SACRIFICE 4 rm. house on Fox River—Large wooded lot; running water; completely furnished. 50 miles from Chgo. $2,250. Terms. Ullrich, 3608 N. Harding.

REAL ESTATE—FARM LANDS

Farm Land Classified advertisements will be found in the News Section adjacent to the daily feature "Day by Day on the Farm."

REAL ESTATE WANTED
Apartment Buildings.

COLORED woman—Civil service employee wants house or 2 flat bldg. with down payment of $500 to $1,000; in good neighborhood; desires possession. Call Hyde Pk. 7468 after 6 p. m.

PRIV. party wants 8 to 24 flat apt. bldg.; modern; good location S. Side; pref. priv. owner. Call morns. or eves., Abe. 6091.

6 APT. bldg. for cash—North or Northwest Side. Address D Y 279, Tribune.

CASH buyers for your home or apt. bldg. A. Rieg, 160 N. La Salle.

6 FLAT—Vic. Garfield Park or N. side; full particulars. Address F R 458, Tribune.

WANT 2 or 3 flat—Close to transp.; for cash. Address D Y 265, Tribune.

Farms and Acres.
QUICK ACTION
If you have acreage, farm, or subdivision property N. or N. W., nr. Chicago, perhaps we can help you dispose of same. Give full particulars 1st letter.
LUCIUS ERSKINE IN GLENVIEW,
238 Glenview-rd. Glenview 74.

WILL buy acreage or small farm from priv. party. Address F R 259, Tribune.

Houses.
WANTED for cash—Modern 5 or 6 room bungalow; northwest. Avenue 1371.

WILL PAY cash—For cott. or 2 flat south. Dehning, 665 W. 63d-street. Wen. 0687.

WILL buy small Chicago homes for cash. Quick action. Phone Dearborn 3010.

REAL ESTATE WANTED
Houses.

WILL BUY modern 5 rm. bungalow not over 8 yrs. old, reas. price, near school and shops; S. or S. W. or west or S. W. suburb. Phone 9 a. m. to 1 p. m. Commodore 0480.

PRIVATE PARTY FROM OWNER wants bung. 5 rms., in Edison Park or Park Ridge; near hiway. Give full details. Address P 88, Tribune.

WILL BUY SMALL HOME
with garden space, or bungalow, in or close to Chicago. Address E C 51, Tribune.

BUNGALOW—In good location on South Side; from owner; all cash buyer for October 1st. Plaza 8855.

Resort Property.
WILL BUY SUMMER HOME
for cash from priv. party; n. or n. w. of Chicago. Address E C 295, Tribune.

SUMMER or year round home—Vicinity Long or Round Lake; reasonable price. ADDRESS N 396, TRIBUNE.

Miscellaneous.
FOR RESULTS—South side properties. See McClun, 217 W. 63d-st. Wen. 1844-47. We have the buyers. Salesmen all dist.

REAL ESTATE FOR EXCHANGE
Business Property.

WILL TRADE 3636 ASHLAND-AV.
Store and 5 rm. fl. Also 3 rm. in rear, for frame cottage on N. side. Bri. 4001.

Resort Property.
HAVE LAKE FRONTAGE
With riparian rights on Lake Michigan; fine suburban community. Will take other real estate in exchange. Address F R 208, Tribune.

Miscellaneous.
QUICK ACTION.
If you have any real estate anywhere in the United States that you want to dispose of get in touch with me at once.
J. A. DUIS, ROOM 425,
111 W. WASHINGTON-ST.
OR PHONE ANDOVER 4141.

23 ACRES val. drained land—New Smyrna, Fla., and best pay. Tavern in stock yards. Want mod. apt. Can add cash. Pro. 8987.

REAL ESTATE LOANS, MORTGAGES

OFFERING
1st mortgages and real estate contracts bearing 5% and 6% interest; $300 to $3,500, payable monthly; title guaranteed by Chicago Title and Trust Co.
D. L. KRUEGER.
111 W. Washington. Cen. 5225.

5 YEAR REAL ESTATE MORTGAGES.
No payments except interest twice a year.
4% INTEREST.
BROOMELL BROS. RANDOLPH 9121.

WILL make or pay 1st mortgages on gd. South Side improved property. Low rates. WM. I. SHARP & CO., 237 W. 63D-ST.

WTD. 1st mtge.—$6,000, 3 apt. brk. in good condition. At once. Keystone 4576.

WANT 2d mortgage from priv. party. $1,500-$2,000. Address E C 493, Tribune.

TOP LOANS—Easy terms, 4%; no red tape delay. Interest only, ¼ yrly. Ran. 7383.

STOCKS AND BONDS

I WANT to buy Southport Irving Building Corp. bonds. Full particulars. Address S 53, Tribune.

BUSINESS OPPORTUNITIES
Businesses for Sale.

AFTERNOON newspaper agency—Net inc. $4,000 per year. Drafted. Address C T 592, Tribune.

APTS.—46 units. Rt., $800. Net, $400. 5 yr. lse. $8,000. DeWoskin Co., 105 W. Madison

BAKERY—2 story bldg. Mod. eqpmt. Widow must sell cheap. 4323 W. Cermak.

BALLROOM and bar—Lge., modern hall, 1,500 capacity. Est. 10 yrs. Good clientele. 100 ft. bar. Cocktail lounge seats 250. Will sell all or part or sublease. Good moneymaker. Owner has other interests. John Kimbrell, Buc. 5266 or Div. 6716. Address E C 480, Tribune.

BARBER shop—Blum bldg., 624 S. Michigan; death of owner; exc. opportunity; reas. rent; fully equipt. Key. 6605. Web. 2275 or agent of building.

BARBER and beauty shop—Loc. in lge. north side hotel; 3 chairs, 3 booths; street and hotel ent.; reasonable rent. Briargate 2386 aft. 6 p. m.

BARBER shop—Est. 37 yrs.; only shop in town of 800; 3 chairs; acct. death. 25 mi. w. of Chgo. Otto Fieletz, Roselle, Ill.

BARBER and beauty shop. Also fixtures; new, used. PAIDAR CO., 1120 N. Wells.

BEAUTY shop for sale—Fully equipped for three operators, with room for expansion. Modern equip.; established business in good location; suburban city of 75,000 population. Address C L 11, Tribune.

BEAUTY shop—Mod. equip.; est. 5 years; reas. rent; sac. Greenleaf 9414 after 6:00 p. m. Hollycourt 2413, MRS. KING.

BEAUTY shop—Operating at capacity; 2 booths; excellent equipment; joining WACs; sacrifice, Sag. 8213 after 7 p.m.

BEAUTY shop—Well estab., N. W. side; reasonable; acct. illness. Newcastle 0696.

BEAUTY shop—Going business; or sell fixt. Web. 4212. Rm. 1220, 28 E. Jackson.

BEAUTY SHOP IN OAK PARK.
Sell reas. Acc. of illness. Village 3940.

BEAUTY salon—Estab. business. 7 booths. Mod. equip. Good S. S. loc. Bay. 2400.

BEAUTY shop—Mod. equip., liv. qtrs.; well estab., reas. Illness. Avenue 2280.

BEAUTY shop—1 or 2 operators; pleasant location; low overhead. Keystone 2528.

BEAUTY shop—11 yrs.; mod. equip. 2 yrs. old; net $150 wkly. Rockwell 1621.

CAFE—Fish and Chips. Well established. Owner going west. 1404 E. 63d.

CHIROPODY practice—Completely equipped. Excellent business. Loop. Address C T 588, Tribune.

CIGAR-confectionery store—Well established paying business; reasonable rent; steam heat. Call Rockwell 6472.

CLEANING stores [2]—Estab. many years; Logan Square and Belmont-Central district; combined yearly volume $15,000. ADDRESS D Y 363, TRIBUNE.

COAL yard for sale or sub-lease; near west side; lease for 6½ yrs.; $2,500 per yr. rent. Can buy A-1 equipment. ADDRESS D Y 61, TRIBUNE.

COMBINATION store—Liquor, grocery, market. Widow must sell for stock only. Rt. $25; lge. store. 2219 Harrison.

CONFECT.—Trans. cor.; cigs., ice cream, cigarets, mags.; long lease; owner retiring; 4 rms., bath; stm. ht. 800 N. Pulaski.

DELICATESSEN and grocery—Best North Shore location; old estab., heavy business; all electric equip.; large, clean stock. Address E C 256, Tribune.

DRUG store—In town 500; about 85 miles from Chicago; heart of rich farming community; av. sales cash $50 daily; mod., up to date store; clean stock. Price $5,000. Less for cash. Exceptional good deal for couple. Wish to sell at once, family trouble. Address C L 18, Tribune.

FLORAL shop—Going business for past 15 years in an undertaking establishment; fully equipped. 3834 Irving Park-rd. or Irving 0666. Tenant has been called to the armed forces.

FOUNTAIN conc. in north side drug store—Trans. cor., bus, L, surf.; opp. movie and university; good prop. Address E A 51, Tribune.

GIFTS, greeting cards, confectionery, and postal station. Phone Belmont 6318.

GROCERY and market—Doing good business; owner left for army; will sacrifice for bal. of mort. 813 N. Clark. Del. 7063.

HEALTH AND REDUCING SALON—Well estab.; mod. equip.; must sac.; sell acc. other interests; reas. 848 Belmont.

HOTEL—36 rms.; northwest corner 22d and State-st. By owner. Victory 0036.

ICE and Coal business in Berwyn—Excellent opportunity. Berwyn 3181.

LADIES' WEARING APPAREL SHOP.
SEE RECORDS—GOOD BUSINESS.
Carry excep. fine line. Western suburb. Must leave. Address D Y 96, Tribune.

LEASEHOLD for sale—4 rmghs. flats, 28 rms.; new, dec. and furn.; with run. water and elec refr.; exc. N. side loc.; gd. transp.; stm. ht.; janitor furnished; furnished; price reasonable. Call Lon. 2367.

MEAT market—Cor. bldg. and garage; est. bus.; retiring. Lakeview dist. Edg. 7474.

PHOTO FINISHING BUSINESS FOR SALE. Established 25 years; plant has latest new machinery, installed 18 months ago; capacity more than double present volume; profit this year about $10,000; efficient force of draft exempt employes; large reserve stock of supplies; Eastman Kodak account; will sell building with business or give long term lease at low rental. Owner retiring because of poor health. Address A. Ludwig, 42 Channing-street, N. W., Washington, 1, D. C.

RESTAURANT—Long estab. Best offer buys. Leaving town Wednesday. Ph. Web. 4734 or Div. 3919. 703 S. Wells.

RESTAURANT—Same owner 15 yrs. 24 hr. service. Sacrifice, $2,800. Good profits. 1030 N. Clark-st. See Larson.

RESTAURANT—Well equipped; in good location; owner has other business. Inquire 130 S. Canal-st.

RMG. hse.—$900; furn.; 24 rms., 1 store, 2 car gar. Present owner 5 yrs. Rent $125. Income $365. 8 E. Chicago-av.

ROOMING hse., N. Dearborn; 25 units; sac. on acct. death; nets $250 mo. Stoker. Private party. Ph. Del. 7365.

RMG. house—35 rms.; nr. north; rt. $170; heat free; inc. $460. Only $1,000 req. CAPPS CO. SUPerior 6160.

RMG. hse.—7 rms., light hsekeeping.; hot wat. ht. Rent $37.50. 2408 N. Burling.

RMG. hse.—26 units; sell or trade for larger or hotel. Address P 91, Tribune.

ROOMING hse.—15 rms.; clean; rent $75; income $215. 12 E. Ontario. Del. 3818.

RMING. hse.—Well est. mod. Gd. inc. Long lease. Will make terms. 3442 W. Adams.

RMG. hse.—6117 S. Kenwood; 66 rms.; gd. lse.; easy to oper.; nice inc.; reas.

RMG. hse.—33 rms. best n. s. loc.; pr. only $2,350. Corcoran Co. Sup. 2751.

ROOMING—30 rms.; nr. Linc. pk.; rt. $115; gd. lease; sac.; $2,500 trms. Mich. 6536.

RMG. hse.—26 rms., all rented. Rent $60. Harymarket 7045.

SCHOOL store—Opp. lge. sch.; well stocked. mod. 5 rm. htd. apt. and gar.; low rent; will sac. quick sale; other interests. Must see to appreciate. Key. 7579.

SCHOOL supplies, toys, cigs., fount., var., etc.—Well stocked. Aver. wkly. sales $400. Nr. schools. Reas. 6904 N. Clark.

SHOE repairing—Well estab. bus.; very reasonable. 1723 West Madison-street.

SHOE REPAIR shop in Morgan Pk.—Landis outfit, $850; drafted. Ph. Dear. 3153.

TAVERN—Very reasonable; must rent or sell on account of health. 1529 Larrabee nr. North-av.

TAVERN—Gold mine for right party; reas. Augusta & Throop-st. Hum. 7034.

THEATER—400 seat, well equipped movie; must sell; ill. Address C T 428, Tribune.

30 RMS.—All 1-2 rm. kitchenette; nicely furnished; good income; priv. party. 724 West Grace.

BUSINESS OPPORTUNITIES
Business Equipment.

2 HAIR driers, permanent waving mach., chrome dressing table and chair. Call after 5 p. m. Canal 1513.

WANTED—Portable kitchen on truck, with steam table, coffee urn, and heating system. Armitage 5175.

Business Service.

OWNERS
of
TRUCK TRACTORS
AN OPPORTUNITY TO PLACE YOUR TRACTOR WITH A HIGHLY REGARDED COMPANY UNDER CONTRACT IN ESSENTIAL WAR WORK. REVENUE PER MILE HIGHEST IN OUR INDUSTRY.
FOR FURTHER INFORMATION,
PHONE VICTORY 7400,
OR WRITE A. J. KOPP,
1338 S. MICHIGAN-AV.
CHICAGO—5.

ADV. service—Address, $3.75 per M. Also matching, inserting, etc. Reas. Wel. 5003.

LOCATION among expert on farmers' taxes. Address N 61, Tribune.

Concessions, Locations, and Leases.
RESTAURANT conc.—Best paying S. S. tavern; the place for married cpl.; act quick; must dispose now. Pros. 8987.

BARBER shop [2 chair]—For rent; living quarters in rear; stm. ht.; h. w.; $60 month. 6446 S. Ashland-av.

SANDWICH grill—$300 deposit req.; call eves. between 8-10 p. m. Diversey 1391.

Distributors.
MANUFACTURERS' agents to represent manufacturer of waterproof and maintenance products now being sold by the largest companies in their field throughout the country. State experience and territories covered. Address C K 27, Tribune.

Job Lots.
10 DOZ. metal novelty belts—Sizes 26 to 40, 45c ea.; 150 leatherette seat cushions, 25c ea.; 200 plywood seats, 10 ea.; 58 doz. golf counters, $1.15 ea. Hay. 8139.

30 NUTONE door chimes—Assorted. Sell all. Phone Sup. 2852.

Manufacturing.
FIRST AID
FOR YOUR AILING PRODUCTION
WITH TIME NOW OPEN FOR
HAND SCREW MACHINE
INTERNAL GRINDER
MILLING MACHINE
ENGINE LATHE
PUNCH PRESS
DRILL PRESS
ALSO SOME HOURS FOR
TOOLS, DIES
AND
FIXTURES
MAIL, PRINT OR PHONE FOR PROMPT SERVICE.
O. D. JENNINGS & CO.
4309 W. LAKE-ST.
MANSFIELD 2619
RATED AAA-1.

AUTOMOBILE
SHOP EQUIPMENT
Parts bins, tool cabinets, Black-Hawk porto-power body jack, 1 Watervliet air hammer, Black and Decker valve refacer, valve reseding tools, taps and drills, 1 electric hand polisher, 1 Mall fender grinder, 1 cylinder boring bar, also large number of special Chevrolet tools. This equipment can be seen from 10 a. m. to 4 p. m. at 2500 Washington-blvd.

AIRCRAFT PARTS
CONTRACTOR
Needs aluminum tapping capacity
⅛ IN. TO 1¼ IN.
FOR DURATION.
Call F. J. Campbell. Van Buren 3600.

Metal spinning, stamping, deep drawing, tools & dies.
GARCO MFG. CO.
744 N. ADA. HAY. 3596.

WANTED FOR HOME WORK.
Bench lathe and drill press. Bru. 7508.

WORK WANTED—15 PUNCH PRESSES.
All sizes up to 300 tons. Mich. 6334

JIG BORE work wanted—Algonquin Tool & Die Co., 4417 W. Rice. Alb. 1601.

Partnerships and Investments.
BEAUTY Salon—Est. 6 years in Oak Park, Ill.; interested in securing partner with $4,000. Address D Y 189, Tribune.

Wanted.
WE BUY OR SELL ANY BUSINESS.
WE DON'T ASK FOR ADVANCE FEES.
SURE RESULTS. LEWIS, MON. 8032.

CASH for stores, stks. of mdse. Ace Auctioneers, 672 W. Roosevelt-rd. Can. 8625.

WANTED to buy — Small sewing machine plant; pvt. pty. Address F R 565, Tribune.

WE buy your store—Pay cash same day. ROSS CO., 663 N. State-st. Whi. 6373.

SELL ANY BUSINESS IN 24 HRS.
DELMONT, 2839 N. CLARK. BIT. 2584

HOME FURNISHINGS WANTED

BUY FOR CASH
OR CONSIGN
French or English furniture.
Silver, Crystal, China, Linens,
Grand Piano, Radio, Grandfather Clock,
Art Objects, Antiques, Bric-a-Brac,
Dresden, Meissen, Capi-di-Monte, etc.
Oil Paintings, Lamps, Mirrors,
Crystal Chandeliers and Fixtures,
Oriental and Chinese Rugs,
KIRMANS—SAROUKS—KASHANS.
CHICAGO ART GALLERIES
5250 BROADWAY. LON. 7257.

DON'T-SELL-FOR-LESS
ROCKWELL 6606
Pays more for furniture, PIANOS, appliances, etc., in any quantity. Buyers available at all times.
AFTER 6 P. M. CALL MONROE 2299.

WE NEED furniture, pianos, etc.—Will pay full value for furniture of all types. Complete homes or single pieces. CALL US.
NORTH Rogers Park 5030
SOUTH Hyde Park 1151
AFTER 6 P. M.—CRAWFORD 2462.

ROCKWELL 4640
We pay excellent prices for anything from your home regardless of cond. or quantity. Furniture, refrigs., washers, sew. machs., vacuums, pianos, rugs, etc. EVENINGS, CALL CRAWFORD 8558.

LOOP STORE WILL PAY
IMMEDIATE CASH FOR
HOME FURNISHINGS
OF ALL DESCRIPTIONS
HARRISON 0323. HARRISON 6553.

Oriental Rugs—Spot Cash
Mandel Brothers will pay high prices for used Chinese and Persian rugs in good condition; all sizes. State 1500. Local 536.

CALL LAWNDALE 4300
Your own prices paid for furn., rugs, radios, refrigs., stoves, sewing machs., etc.

CALL LAKEVIEW 1683
NEED AT ONCE 2-3-4 ROOMS
MOD. FURN. WILL PAY SPOT CASH.

JUST STARTING BUSINESS.
NEED FURNITURE, PIANOS; WILL PAY YOUR OWN PRICE FOR FROM 1 TO 1,000 PIECES. AUSTIN 1448.

OUT OF TOWN DEALER IN URGENT NEED OF MERCHANDISE, WILL PAY BEST PRICES FOR FURNITURE, PIANOS; ANY AMT. LAWNDALE 4422

I'LL COME OUT AND PAY YOU HIGHEST CASH PRICES FOR YOUR FURNITURE OR ANY APPLIANCES. CALL CANAL 8875. ANY TIME.

CALL KEDZIE 1300
Good cash prices for used furn., rugs, sew. mach., grand or midget pianos, etc.

CALL HAYMARKET 8840.
Highest cash prices paid for furn., rugs, washers, stoves, sewing machines, etc.

LAWNDALE 0305 pays your price for used furniture; complete furnishings or old pieces. NEVADA 3255 AFTER 6 P. M.

JUST STARTING BUSINESS—Will buy whole flats, odd pieces of furniture, rugs, stoves, etc. CALL ATLANTIC 2636.

HIGHEST prices paid for used carpeting, orientals, 9x12 rugs or larger. American Pneumatic Rug Co. Alb. 0171.

WANTED—Good used washing machine; also combination radio. Must be good condition. Sunnyside 0729.

INT. dec. wants period furniture. Bedrm., liv. rm., din. rm., orientals. Bric-a-brac. Mr. Kay. Lon. 6774.

SUNNYSIDE 6000 — DELAWARE 1622. Imm. cash for furn., piano, linens, oriental, dom. rugs, sewing mach., stoves, etc.

BEFORE you sell your furn., rugs, etc. for best prices CALL KEDZIE 3008.

NORTH SIDERS—Furniture, Rugs, Grand pianos bought, sold, exchngd. Div. 3266.

NEVADA 8787—We pay your price. Need furn., rugs at once. After 6, Nev. 0011.

OUT of town dealer wants good used furn., rugs, pianos; pay cash. Tri 1140.

WILLIAMS, BARKER & SEVERN CO. EST. 1879, 229 S. WABASH. HAR. 3777.

PARTY needs period furn.—Silv., gr. piano, art obj.; orientals; bric-a-brac. Lon. 7258.

CALL MIDWAY, 2818 for an honest price on furn., rugs, and bric-a-brac.

WANTED—Furniture, rugs, refrigerator. ALSO RADIO. BEVERLY 8587.

PARTY needs entire furn. for 10 r. home. Will pay good cash prices. Lon. 7459.

PAY UP TO $1,000 FOR Grand, Spinet, and Midget piano. VAN BUREN 6100.

RADIOS, SUPPLIES, AND SERVICE

RCA MODEL U-109 16 tube, 3 band radio phonograph combination; automatic record changer and pushbutton tuning; cost $495; will sell for $175. Call Mulberry 4666, after 6:30 p. m.

WILL BUY table model or combination radios in any cond. Canal 8875. Op. Sun.

RADIOS — PHILCO AND HOWARD; 15 TUBE. SOU. 0958.

RUG CLEANING

$3—9x12 DOM.; clean both sides, glazed like new; exp. rep. All work guar. Call anywhere. A-C Rug Cleaners. Kil. 2336.

LOANS—PERSONAL AND BUSINESS
Personal Property and Salary.

MONEY
T-O-D-A-Y
Your Signature Only
Can Be Good for
$25 to $300 on
First Visit
Phone for your loan. $50 costs only 3 cents a day when repaid in six equal monthly instalments. Employed men or women may borrow up to $300 on signature only or on furniture or auto. Twelve months to repay. Above example figured on basis of 3% per month on reducing balances.

LOOP OFFICE.
7 W. Madison at State. RANdolph 8400

SOUTH SIDE.
4658 S. Ashland at 47th. YARds 4870
821 W. 63d at Green. ENGlewood 7800
807 W. 79th at Halsted. RADcliffe 4500
11054 S. Michigan. PULlman 7500

WEST SIDE.
8 N. Ogden. SEEley 3700
[At Madison and Ashland.]
1 N. Pulaski at Madison. KEDzie 5900
[Oak Park phone, Euclid 6162.]
4800 W. Cermak. ROCkwell 8000
[Cicero phone, Cicero 6210.]

NORTH SIDE.
1212 N. Ashland at Milw. BRUns. 3100
3204 N. Central at Belmont. AVE. 4200
4013 Milwaukee at Cicero. AVEnue 1400
4802 N. Western at Lawrence. LON. 2161

LOCAL LOAN CO.
UNDER STATE SUPERVISION.

1 - Visit Loans
Special Phone Service
Call Franklin 4774
Ask for Miss McCarthy and tell her how much you need. Give her the facts for your application, then stop in by appointment to sign and pick up the money.

LOANS, $10 to $250 or more, are made without co-signers.

BETWEEN-PAY-DAY LOANS, $30 for 2 weeks costs you less than 43c. Rate is 3% monthly on unpaid balance up to $150; 1½% monthly on balance above. Come in, phone or write.

SPECIAL SERVICE FOR WOMEN. Employed women can readily get a Between-Pay-Day loan to tide them over. Prompt, friendly service. No unnecessary rigmarole. No embarrassing investigation. Phone LONGBEACH 4090 and ask for MISS BISHOP, MANAGER of our Business Girls Dept. She will give you Special Lunch Hour Service.

Personal Finance Co.
12 CONVENIENT OFFICES:

LOOP.
160 N. LaSalle-st. Rm. 1100. Ran. 3333

SOUTH SIDE.
841 E. 63d, 3d floor. Hyde Park 1471
757 W. 79th, cr. Halsted. Radcliffe 8225
2402 W. 63d, over Walgreen's. Rep. 7229

NORTH SIDE.
4770 Lincoln-av. Longbeach 1321
[Over Walgreen's.]
4750 Broadway, 2d fl. Longbeach 4090
3982 Milwaukee-av., 2d fl. Palisade 0989

WEST SIDE.
4005 W. North. Capitol 0700
[Over Kresge's.]
4010 W. Madison, 2d fl. Nevada 2134

OAK PARK.
1118 Lake-st., 2d flr. Village 4500

CICERO.
5944 W. Cermak-rd., grd. fl. Cicero 666
[Two doors from Sears-Roebuck.]

EVANSTON—Greenleaf 6081.
State Bank and Trust Bldg., 3d fl. R. 300

ANY MAN or WOMAN
single or married, who is employed, can borrow from $10 to $300 from us without delay.
WE ALSO OFFER
SHORT TERM LOANS
TO TIDE YOU OVER
UNTIL PAY DAY
WE FINANCE
COAL PURCHASES
BUSINESS COURSES
TECHNICAL COURSES
TOOL PURCHASES
or other necessary purchases or past due obligations. Monthly payments. Dates and amounts of payments to suit your convenience. Private interview rooms.

FAMILY LOAN
CORPORATION.

LOOP.
202 S. State-st., cor. Adams. Century Bldg., R. 301. Telephone WABash 2994

LOGAN SQUARE.
3147 W. Logan-blvd., cor. Kedzie, 2d fl. near "L" Terminal SPAulding 4100

NORTH SIDE.
6349 N. Western-av., cor. W. Devon. Rm. 206 Devon Bldg. Tel. BRIargate 4121

WEST SIDE.
4806 W. Madison-st., near Cicero, next to Walgreen's, Tel. MANsfield 4211.

SOUTH SIDE.
758 E. 79th-st., cor. Cottage Grove-av. Rm. 206, 2d floor. RADcliffe 6500.

SOUTH CHICAGO.
9113 S. Commercial-av. [opp. Goldblatt Bros.]. Lincoln-bl., Rm. 10. REG. 6220

BLUE ISLAND.
13018 S. Western-av. DIAL Operator. Blue Island 86.

SALARY LOANS
$25 TO $300
ON YOUR
OWN SIGNATURE
to employed men and women. Arranged while you wait.
We Specialize in Loans
to civil service
and
government employes.
Immediate service.
AUTO LOANS
No insurance required.
FURNITURE LOANS
No deductions.
Money same day you apply.
Convenient Monthly Payments.
Phone Your Application.

IMPERIAL
CREDIT CO.

LOOP:
8 N. Dearborn at Madison, 2d fl. FRA. 6141
SOUTH:
6317 S. Halsted, nr. L sta. ENG. 4010
3200 W. 63d-st., at Kedzie, 2d fl. PRO. 6600
WEST:
7 S. Pulaski [Crawford]. NEV. 7060
NORTH:
1548 Belmont at Ashland, 2d fl. WEL. 6700
4802 Broadway, at Lawrence. LON. 5188

LOANS—$25-$300
We have a plan that will meet your requirements.
Loans on Salary
Furniture or Auto
You can borrow a small amount of $25 or $50 or as much as $100, $200, $250, or more.
QUICK CONFIDENTIAL SERVICE.
PHONE CENTRAL 4733
C. C. ERD
7 S. Dearborn-st. Rm. 616

NEED MONEY?
$25 TO $300
SALARY LOANS,
WITHOUT CO-MAKERS.
$50 FOR 30 DAYS
COST ONLY $1.50
FAST, COURTEOUS SERVICE.
Chicago's Largest Independent Loan Office. State Supervised.
PHONE RANDOLPH 6151,
L. T. BAKER AND CO.
30 W. Washington. SUITE 1407.

Newcomers, Old Timers
LIKE THE QUICK, FRIENDLY SERVICE OF THIS OLD LOAN COMPANY.
T. B. WARD, INC.
8 S. Dearborn Ran. 2060
EST. 1901.

LOANS—PERSONAL AND BUSINESS
Personal Property and Salary.

LOANS
$25-$50-$100 or More
Borrow at Household without fuss or bother on your salary, furniture, or car—no endorsers needed; $50 repaid in four monthly instalments of $13.46 each costs only $3.84. Special quick service on salary loans to employed women.

CASH LOAN YOU GET	Choose a monthly payment plan. 3 payments	4 payments	6 payments	9 payments	12 payments
$ 25	$ 8.85	$ 6.73	.....	.....	.....
50	17.69	13.46	9.24	6.43	5.03
75	26.54	20.20	13.86	9.65	7.55
100	35.38	26.93	18.48	12.87	10.07
125	44.18	33.63	23.08	16.06	12.56
150	52.98	40.31	27.66	19.23	15.04
200	70.53	53.66	36.78	25.56	19.96
300	105.62	80.29	55.00	38.16	29.76

Payments include charges at Household's rate of 3% per month on that part of a balance not exceeding $100 and 2½% per month on that part of a balance in excess of $100. This rate is less than the lawful maximum on loans of more than $100.

LOOP OFFICES:
36 S. State, 16th fl. FRA. 0884
100 W. Monroe-st., 7th fl. STAte 1777
111 W. Washington, Rm. 253. FRA. 1082
5 S. Wabash, 13th fl. STAte 0151

NEIGHBORHOOD OFFICES:
6856 S. Halsted, 2d fl. ABErdeen 4060
841 E. 63d-st., 4th fl. PLAza 8360
9204 Commercial, 3d fl. SOU. CHI. 0103
11106 S. Michigan, 2d fl. COMmodore 3880
6255 S. Ashland, 2d fl. HEMlock 4510
2355 W. 63d-st., 2d fl. REPublic 4473
4704 Irving Park, 2d fl. PENsacola 4570
3150 Lincoln-av., 2d fl. LAKeview 8844
1737 Howard-st., 2d fl. ROGers Pk. 8320
4554 Broadway, 2d fl. LONgbeach 7163
2800 Milwaukee-av., 3d fl. CAPitol 3440
1 N. Pulaski [Craw'd], 5th fl. KED. 0704
Cicero, 6012 Cermak-rd., 2d fl. CIC. 6400
Oak Park, 1140 Lake-st., 3d fl. EUC. 503
Chicago phone, Austin 0474.

HOUSEHOLD
FINANCE
CORPORATION.

MONEY
TODAY OR TONIGHT
Salary, Auto, Furn. Loans
Citizens Loan Corp.
5 E. Jackson at State. WABash 5600
5967 W. Madison at Austin. AUStin 7300
3401 Diversey at Kimball. SPAulding 4300
749 W. 63d at Halsted. NORmal 8700
1608 W. Belmont at Ashland. LAKv. 7300
6240 Cottage Grove-av. FAIrfax 0600
Neighborhood Offices Open
Every Eve. to 8 P. M.

Business Loans.
LET us supply working capital. Loans quickly made on chattel mortgages, accounts receivable, inventories, government contracts. Reasonable rates. Marshel, 210 W. Harrison-st. Har. 7237.

$300 TO $100,000.
F. BOLAND, 9 W. Washington. Fra. 1966.

Collateral Loans.
JEWELRY LOANS—$1 to $10,000. ILLINOIS STATE PAWNERS ASSOCIATION. 140 N. Dearborn, cor. Randolph, 2d floor.

FINANCIAL SERVICE

WANTED— $5,000; by manufacturer of essential consumer merchandise; enough orders and materials on hand for 4 months. Good security and return. Address F R 243, Tribune.

HEIRS—Cash for legacies, trusts, claims. Probate Finance, 155 N. Clark. Cen. 2022.

MUSICAL INSTRUMENTS
Pianos and Players.

September Clearance
Factory to You
Many excellent values, including practice piano, $15; used upright, $85; used converted piano, $115. Also inspect the MIRRA-PIANOS, factory converted spinet type; newest styling; latest fashions; highest grade workmanship; full factory guarantee. Priced from $219; terms. Samples on display. Liberal allowance for your old piano. Come early for best selection.
GULBRANSEN FACTORY
816 N. KEDZIE.

WE PAY MORE
CASH
FOR YOUR
Grands—Uprights—Spinets
MERRIMAC 4026
Chicago's oldest used piano dealer.

CHICAGO
PIANO EXCHANGE
PAYS TOP PRICES
GRANDS, UPRIGHTS, SPINETS.
Chicago's largest used piano dealer.
KEYSTONE 2221

ATTENTION!
Let us save you cost of moving your piano, whether player, grand or upright. Will pay spot cash or issue due bill against later purchase.
GULBRANSEN FACTORY
816 N. KEDZIE. VAN BUREN 9000.

OPEN TONIGHT UNTIL 9 P. M.
CHICAGO'S LARGEST STOCK OF USED GRAND AND UPRIGHT PIANOS.
Used grand piano $295
Used upright piano ....$ 85
NOW ON DISPLAY. EASY PAYMENTS.
KIMBALL FACTORY, 2611 S. California.

PAY UP TO $1,000!
GRANDS—PAY UP TO..........$1,000
SPINETS—PAY UP TO..........$400
MIDGETS—PAY UP TO..........$200
VAN BUREN 6100.

WILL PAY MORE CASH
FOR GRANDS, UPRIGHTS
SHELDRAKE 5797

IF YOUR GRAND PIANO
Is too big for your present home
TRADE FOR A SPINET.
Stop in for complete details.
CABLE'S, 228 S. Wabash. Op. Mon. eve.

GOOD used pianos—$35; terms, $1.50 a wk. The smallest standard size piano keyboard; full 88 note. Fireproof Private Piano Warehouse, No. 3, corner S. Ashland and 39th-st. Open till 9 p. m.

WANTED—1,000 PIANOS
FOR OUT OF TOWN SHIPMENTS.
HIGHEST MARKET PRICES.
KEYSTONE 2489.

CABLE Wellington 47" upright piano—Best tone; perfect cond.; special paint job; owner opera singer; $250; mornings, 9 to 12. Dearborn 7468 for appointment.

BALDWIN GRAND—Like new; want reliable party to take over sm. monthly pymt. See MR. RUSSELL, credit mgr. Wab. 6900. BALDWIN PIANO CO., 323 S. Wabash.

BIG bargains in Steinway, Baldwin, Mason & Hamlin; other standard grands. North Shore Piano Mart, 6230 Broadway.

PAY UP TO $800
for Steinway Grand; will consider other good make. KEYSTONE 4128.

FOR sale—1 Lyon & Healy parlor grand piano; excellent condition; $400. Call Gra. 6838 Mon. eve. between 7 and 9 o'clock.

SACRIFICE Baldwin Grand Piano—Like new; fine tone. 6512 N. Clark-street.

UPRIGHTS, grands and spinets wanted — Highest price paid. WENTWORTH 8724.

WILL PAY $600 CASH FOR STEINWAY GRAND. JUNIPER 1505.

WANTED—Grand, spinet, or studio pianos for cash. Austin 4927.

SPINET—GRAND—STUDIO PIANOS. Terms. Victor Storage Wse., 4809 Lake.

WILL pay $700 cash for Steinway grand. Phone Merrimac 8313.

SACRIFICE—Conover "77" grand, like new. Also Midget Upright. 6242 W. Grand-av.

WANTED THIS WEEK—Spinet, small upright or Grand. Cash. LAKEVIEW 5498.

WANTED—Grand pianos, spinets, uprights. Highest cash prices paid. But. 3700.

SEVERAL slightly used spinet bargs. MOIST PIANO CO., 5509 Broadway.

PIANO SALE—BEST OFFER TAKES. 1421 TAYLOR-ST.

WILL pay cash for grand, spinet, or small upright. Phone Edgewater 3626.

SACRIFICE Voss Baby Grand—Like new; A-1 condition. Sheldrake 8414.

Accordions.
ACCORDION WANTED—FROM PRIVATE PARTY. Will pay cash. SEELEY 8475.

$400 ACCORDION, 120 bass, 2-SW. streamlined, used 1 mo., $185. 754 N. Damen.

Wind, String, Etc.
CONCERT GUITARS.....$9-$18.50-$25 [illegible]
TRUMPETS—Gold lacquer....$35-$45-$55
Hiboys, $15, with 2 cymbals. 914 Maxwell

SILVER flute, Boehm clarinet, trumpet, trombone; barg. 3421 Medill. Alb. 9062

FOR sale—Selmer B flat clarinet and case. $95. Berkshire 1215.

CONN alto sax—Silver; gold bell; exc. cond. Case. Best offer takes it. Bit. 4305.

HORSES, HARNESS, AND WAGONS

NEW BUGGIES.
One new Emerson buggy, one new John Deere buggy, one renewed country club wagon on rubber, one 4 pass. station wagon, one 17 pass. horse drawn school bus, one surrey on rubber. Phone Mr. Brotzman, Elgin 6108, weekdays; Elgin 6828 Sunday.

PLEASURE horse 3½ yrs. old well trained. Perfect confirmation; see to appreciate; 10 a. m. to 1 p. m. Shoreline Riding club, 1330 N. Dearborn in rear or phone Bit. 7169.

AIR CONDITIONING

HAY FEVER SUFFERERS TAKE NOTICE. Closing out a few new air conditioning units tested to remove 99.92% pollen. J. C. Springer, 36 E. Wacker. Ran. 4816.

¾ H. P. Frigidaire rm. air conditioner, ½ h. p. Chrysler air conditioner. Bev. 8817.

—USED AUTOMOBILES FOR SALE—

Chicago's Largest Selection

200 USED CARS WHOLESALE
PUBLIC INVITED

BIG DISCOUNT ON '42S WITH OPA.
'42 Buick Super. '42 De Soto Sed.
'42 Olds. Hyd. Sed. '42 Dodge Sed.
'42 Pont. Sed. '42 Stud. Champ. Sd.

'41 FORD CONV. CLUB COUPE....Barg.
'40 MERC. CONV. CLUB CPE.......Barg.
'39 FORD CONV. COUPE...........Barg.
'39 MERCURY CONV. CPE..........Barg.
'38 PONTIAC CONV. COUPE........Barg.

'41 Buick Spec. 4 Door Sedan.
'41 Chev. Spec. De Luxe Club Coupe.
'41 Chev. Spec. De Luxe 4 Dr. Sedan.
'41 Ford Super De Luxe 6 Cyl. Sed.
'41 Ford "85" Super De Luxe 2 Dr. Sed.
'41 Plymouth Spec. De Luxe 2 Dr. Sedan.
'41 Nash Amb. Torp. 4 Dr. Sedan.
'41 Nash Amb. Club Coupe.
'41 Mercury Tudor Sedan.
'41 "600" Nash 4 Dr. Sedan.
'41 Plymouth Club Coupe.
'41 Pontiac Sedanette.
'41 Pontiac Custom Sedan.
'41 Pontiac Club Coupe.
'41 Willys 4 Dr. Sedan.
'40 Buick 4 Dr. Special Sedan.
'40 De Soto 4 Dr. Sedan.
'40 Dodge Business Coupe.
'40 Ford 2 Dr. Sedan.
'40 Olds. Hydro. Cust. Cruiser Sedan.
'40 Olds. De Luxe Sedan.
'40 Packard 4 Dr. Sedan.
'40 Pontiac Club Coupe.
'40 Studebaker Com. 4 Dr. Sedan.
'39 Ford Sedan. '39 Chev. Sed.
'39 Chev. Coupe. '38 Olds. Sed.
'39 Nash Sedan. '38 Dodge Sed.
'39 Dodge Sed. '38 Chrys. Sed.

MOST CARS HAVE RADIOS, HEATERS.
165 Others to Choose From

Auth. Nash Dealer SHOWROOM
1637 N. CICERO
OPEN ALL DAY SUNDAY. BERK. 3122.

REAL BARGAINS
WHOLESALE-RETAIL
[illegible]
68 OTHERS TO CHOOSE FROM. ANY MAKE, ANY MODEL.
Most cars have radios, heaters, and like new tires.
PEOPLE'S PONTIAC
3152 Ogden at Kedzie
OPEN EVENINGS TIL 9.

AUTO DEALER'S NOTICE
100 cars will be sold EVERY THURSDAY at 12:30 p. m. to dealers only.
RUGGLES PONTIAC SALES
VALPARAISO, IND. Phone 190.

[illegible]

CADILLAC 1941
Convertible Club Coupe
De luxe 5 pass.; w. w. tires, radio, htr., beau. maroon finish; car like new. Terms, trade. Open evenings.
WALTON, 2229 S. Michigan

[illegible]

CHEV. '40, $695
5 pass. trunk sedan; heater, defroster; 5 very good tires; original thruout; driven very little. Will sacrifice at bargain, $695. TERMS. TRADE. OPEN EVES. TIL 9.
3939 Washington

[illegible]

DODGES 1941S—$595
Used as Cabs in Small Town
Need paint and little fender work; 15 to choose from; 15 others, all repainted and cleaned up, at $695. While they last.
PHONE CALUMET 6060
2235 S. Michigan

DODGE 1941
De luxe coupe; heater, defrosters; very good tires. This car will pass for brand new. A beauty. Original finish thruout.
3939 Washington

[illegible]

—USED AUTOMOBILES FOR SALE—

Don't You Believe It?
We're Selling Em . . .
and Cheap, Too!
SAVE $100 TO $1,000
WE WHOLESALE
[illegible]

373 OTHER BARGAINS
[illegible]
STATION WAGON, 1942 Willys.
STATION WAGON, 1939 Chevrolet.

CONVERTIBLES
[illegible]

CITY
1718 SOUTH STATE
Every day until 8 p. m. All day Sunday.

QUALITY CARS AT LOWEST PRICES
'41 CHEV. de l. 4 dr. sed.; rad., htr.
'41 FORD de l. 4 dr. sed.; rad., htr.
'41 STUDE. 5 pass. club coupe; rad., htr.
'41 FORD conv. 5 pass. coupe; rad., htr.
'41 FORD de l. bus. coupe; rad., htr.
'40 CHEV. spec. de l. town sed.; rad., htr.
'40 PONT. 6 cyl. de l. trk. sed.; rad., htr.
'40 PLYM. 4 dr. sed.; rad., htr.
'40 FORD conv. club coupe; rad., htr.
'39 CHEV. de l. 4 dr. sport sed.; rad.,htr.
'39 CHEV. de l. town sed.; fully equipt.
'39 PACK. mod. 120 club cpe.; rad.,htr.
'38 FORD de l. 4 dr. sed.; rad., htr.
'38 FORD de l. 5 p. club cpe.; rad.,htr.
'37 CHEV. 2 dr. town sed.; rad., htr.
'37 FORD 2 dr. sed.; rad., htr.
'37 TERR. de l. 2 dr. sed.; elec. hand; rad., etc.
'37 STUDE. 6 cyl. trunk sed.; fully eq.
50 Others to Select From
CLARK-MAPLE CHEV.
1038 N. CLARK. MOH. 1470.

CONVERTIBLES
[illegible]
BRADY, 6323 S. ASHLAND.

Wholesale and Retail
Crosstown Motor Co.
4655 Washington-blvd.
ESTEBROOK 2226

[illegible]

STALLWORTH MOTOR CO.
7400 STONY ISL. HYD. 2500.

[illegible]

OLDS '39, $595
De luxe 5 pass. trunk sedan, push-button radio, heater, defrosters, 5 very good tires; original finish; immaculate thruout. Sacrifice for $595.
TRADE. TERMS. OPEN EVES. TIL 9.
3939 Washington

[illegible]

Packard—'41 7 Pass. Sedan
MODEL 180.
[illegible]
2247 S. MICHIGAN-AV.

[illegible]

—USED AUTOMOBILES FOR SALE—

No Finance Co. to Deal With

Public Sale
AT
4849 N. WESTERN
100 Cars for Sale
Wholesale-Retail
ALL MAKES . . . . . .
. . . . . ALL MODELS
'35s to 42s
PRICED TO SELL
30 day guar. on all cars
Open Evenings til 10.—Sunday til 6.
Hayden Motor Sales
4849 N. WESTERN

No Finance Co. to Deal With
Very Easy Terms
WE FINANCE ALL SALES
20 YEARS IN OUR OWN BLDG.
BIG VALUES—MANY WORTH DOUBLE.
'30 FORD mod. A; cpe.; gd. cond....$95
'36 CHEV. sedan; radio, heater.....$195
'36 BUICK 4 dr. sed.; bent fenders...$85
'36 PONT. 6 sed.; bright finish......$265
'37 FORD 4 dr. sed.; worth more.$235
'37 PONT. coupe 6; very special....$295
'37 PONT. 6 cpe.; check this.........$295
'38 BUICK spec. sed.; extra good.$485
'39 FORD de l. coupe; lot of extras.$595
'39 OLDS 6 sedan; rad., htr.........$625
'40 PLYM. 4 dr.; very gd.; like new.$775
'40 CHEV. 4 dr. sed. 100% perf....$895
'41 STUDE. champ.; very good.......$875
'41 DODGE luxury sed.; see this..$1,075
'41 DE SOTO custom sedan...........$1,075
'41 FORD sedan; note price..........$795
'41 CHEV. sedan; like new; rl. barg.$975
'41 BUICK sedanette; 1 owner........Barg.
'41 DODGE conv. club coupe..........Barg.
'41 FORD conv. coupe.; 1 owner...Barg.
TO THE PUBLIC:
SHOULD YOU HAVE A CAR IN MIND, TO BUY IT FROM A FRIEND OR DRAFTEE AND WANT IT FINANCED, SEE US. QUICK SERVICE. ALL MODELS ACCEPTED.
DONN MOTORS
7424 Stony Island-av.
EVES.-SUN. DORCHESTER 5000.

Today's Best Buys
'41 PACKARD 120—Trg. sed.; radio, htr.
'41 PACKARD 110—Club sed.; radio, htr.
'41 NASH touring sedan; radio, htr.
'41 FORD coupe—Radio and heater.
'41 BUICK club coupe—Radio, heater.
'41 PACKARD 160—Sedan; radio, heater.
'41 OLDS Spec. 6 Trg. sed.; radio, htr.
'41 CHRYSLER Windsor sed.; radio, htr.
'40 PACKARD 120—Trg. sed.; radio, htr.
'39 PACKARD—7 pass. sed.; radio, htr.
'39 PONTIAC—2 dr. sedan; radio, heater.
PACKARD—CHICAGO
24th & Mich.-av. Cal. 7400

BIG SALE
AUTO DEALERS' NOTICE
Wednesday, Sept. 22d, at noon, 150 cars will be sold to dealers only.
5506 Lake Park-av., 3d flr.
MIDWAY 2810.

Attention, Dealers
Wholesale. Lowest Prices.
3940 GRAND-AV.

PONTIAC—'36 coach; heater; $195. 4634 N. Leclaire-av. Ave. 0323.

'41 STUDEBAKER
Skyway President coupe; sedan equipped with overdrive, climatizer, radio. CAR LIKE NEW.
STUDEBAKER
1836 RIDGE-AV., EVANSTON.

STUDE.—1940..... CHAMPION $595
5 pass., 5 like new tires. Radio, heater. BRADY, 6323 S. ASHLAND.

STUDEBAKER—'41 Commander club sedan; radio, climatizer, overdrive. Best offer. RANDAZZO, 3211 SHEFFIELD.

WILLYS—1940 de luxe coupe, radio, heater, 5 good tires; sacr. Also 1939 4 dr. sed., A-1 thruout, $395. 1350 N. Pulaski.

—MOTOR TRUCKS—

For Sale.

Selling and Buying
Trucks, Tractors, Trailers
4545 MADISON. MANSFIELD 7772.

LIQUIDTE. 25—TRUCKS—25
DUMPS, STAKES, PANELS REAS.
RAYMOND BROS., 11800 S. HALSTED.

12—½ TON PANELS
BRAUD, 6647 S. WESTERN

SCHOOL BUS, 25 PASS. A BEAUTY. Heavy duty tractors, trailers, pickups, panels, and chassis. 40 to choose from. Must sell this week. 2100 S. Western.

TANK truck—1,849 gallons, 5 compartment tank, complete with Neptune meter, pump, reel and hose. Relay truck. Priced to sell. Triangle Oil Co., 2430 W. 26th-st.

1939 CHEVROLET—1½ ton dump; 2 yd. body with extension. A-1 condition; good tires; only $799. STALLWORTH. 7400 STONY ISL.

20 USED TRUCKS—All makes, models. NELSEN-HIRSCHBERG, INC. 5133 IRVING PARK-RD., AVE. 7070.

5 INTERNATIONAL moving vans—K-6 2, K-5 cab over engine; 1, DS-35, 1 tractor, DS-40. Summit 807.

CHEVROLET—'41 1½ ton C. and C. with 10 ft. van panel body. Also 1941 Ford ½ ton panel. Call bef. 3 p. m. Cra. 4275.

COAL DUMP TRUCKS—4 and 6 wheel. Hoskins Coal, 901 N. Halsted. Cen. 4200.

WHITE—Closed truck; good condition, tires good. 5746 S. Ashland-av.

CHEVY—'37 ½ ton panel truck; mech. A1; gd. tires; $450. Ked. 0723. Priv. party.

TRUCK—1933 5 ton Diamond T tank. Mulberry 4120.

FORD—'39 95 C. O. E. '39 Ford 95 dump. Perfect Mtrs., 1230 S. Ashland. Can. 9767.

FORD pickup—1940; ½ ton; good tires; A-1 condition. Vincennes 9303.

REO—1938; ½ ton panel truck; 5 like new 6 ply tires; $450. See at 2334 W. Taylor.

CHEV.—'38 ½ ton panel truck. 6243 North Clark.

Trailers and Tractors.

INTERNATIONAL D. R.—60x1000 tires; like new; 4,640 gal. tank; tandem trailer; air and vac.; 4 comp. with pumps; compl.
ALSO
D40 Int.—With 3,000 gal. Frue. tank trl.
'41 Ford—With Frue. tank trl.; compl.
BEST OFFER. 2256 S. STATE-ST.

HEAVY DUTY 1940 G. M. C. TRACTOR—Model 523; 308 engine; 2 speed axle; safety tank; fifth wheel; West. airbrakes. Ready for work. 1607 S. State. Calumet 6780.

3—FORDS; 4—Chevs.; 1—Mack C. O. E. Diesel, 7 others. 12 trailers. 2512 Archer.

AUTO car tractor—5 ton; 1000x20 tires; air brakes; perfect condition. Mul. 2090.

G.M.C. SLEEPER Tractor—'41; air brakes, 5th wh., tanks, 900x20. 2135 Indiana.

Wanted.

Attention, Truck Owners
Need 1920-1942 trucks, tractors, trailers, panels, pick-ups. We call anywhere. 2100 S. WESTERN. SEELEY 7551.

HIGHEST CASH PRICES PD. for TRUCKS. WE COME OUT. CALL AVENUE 7070. Nelsen-Hirschberg Ford, 5133 Irving Pk.

URGENT need for '40 or '41 Ford or Chev. truck. All cash waiting. Mansfield 7772.

WANTED—Late model truck from owner; must be in good condition. Van B. 8480.

—TRAILERS—PASSENGER AND UTILITY—

For Sale.

Central Trailer Service
1943 Gliders and used trailers on display. TRAILERS REPAIRED—BOUGHT—SOLD. Open Sunday, 2840 N. Halsted. Buc. 6111.

NEW Liberty, Lighthouse, others—Heated floors; with tires; used bargs.; payments to suit; big stock. We finance. Donn Tr. Sales. 7424 Stony Island-av. Dor. 5000.

CONTINENTAL, Vagabond, NEW MOON—50 used. Terms. Also will buy. Huyck and Crist, 6430 Stony Island. But. 2900.

GLIDER, '41 tandem, 30 ft.; '42 Continental, 27 ft.; '41 Superior Adm'l; reas.; terms. Many others. 9321 Cottage Gr. Rad. 0212.

ORR & ORR—NEW AND USED—TERMS. Will also buy. 7350 Stony Island.

TRAILERS repaired; also trailers wanted. 632 E. 71st-st. Triangle 2238.

PRICES LOWER—30 used house trailers; all sizes. 9321 Cottage Grove. Rad. 0212.

PLATT 27 ft. tandem—Tires, brks., refrig., bot. gas. 7405 Stony Island. Pla. 7713.

Wanted.

WANTED—TRAILERS FOR IMMEDIATE cash; 23 ft. long or over. Will call. 1546 E. 74TH-PL. DOR. 5001.

TOP cash paid—We need trailers, 21 to 27 ft. 9321 Cottage Grove. Rad. 0212.

WANTED — Trailers for defense workers. 7405 STONY ISLAND. PLAZA 7713.

—AUTOS, TRUCKS TO RENT—

UP TO DATE PASSENGER CARS, TRUCKS—Chevrolets, G. M. C.'s, 1½ ton panels, stakes; low rates by hr., day, wk., or yr. HERTZ DRIVURSELF. DEL. 7272.

1940-'41—½ TON PICKUPS.
1940-'41—1½ ton long w.b. stake trucks. J. A. LAVERY. MID. 5300.

FOR rent—'41-'40 trucks, 1½ ton, with driver. Want steady work. Bit. 0287.

—AUTO TIRES—

NEW Pre-War tires, various sizes. Bring your OPA order. Wright. Rog. 8842.

PRE-WAR U. S. Royal De Luxe Grade 1. Serlin Tire Co. 1400 S. Michigan

—AUTOMOBILE STORAGE—

DEAD STORAGE SPACE—AUTOS OR TRUCKS. 515 WEBSTER-AV.

—AUTOMOBILES WANTED—

ATTENTION! CAR OWNERS
"Don't Sell Until You See Us"
20th Century Motors
PAYS
Top Dollar For Your Car
A Stop at Our Door Will Convince You We Are Paying
Chicago's Highest Prices
If You Can't Drive In I Will Come Out with the Money
CALL ME
MR. PRICE
Dealer representative.
Mulberry 5800
20th Century Motors
3315 N. Cicero
OPEN ALL DAY SUNDAY AND EVES.

ALL CASH
Sell Direct
I Need 500 Cars
I'll Pay Your Price
Buying Here for Large New Defense Area
'37s, '38s, '39s, '40s, '41s and '42s
Cadillacs and Converts., at Any Price
I Will Come Out or You Come In
Call Mr. Mack
BITTERSWEET 0787
NOW AT PUBLIC GARAGE.
4073 Broadway
Open Eves. Til 9—Also Sunday.

South Siders
WE NEED CARS
'36s, '37s, '38s, '39s, '40s, '41s, '42s.
Will Call at Your Home
RONNIE MOTORS
7625 STONY ISLAND
REGENT 0616

JESSE M. CHASE
USED CAR MARKETS
Will pay full value for good used cars.
CHICAGO STORE
814 DIVERSEY-PKWY.
GRACELAND 6230
J. G. AUSTIN, MANAGER.

P. L. Johnston
Wants 100 Cars
Any Make, Model
SHELL STATION
3757 N. ASHLAND. GRA. 5460.

1902-1942
Old, New, Junked, Wrecked
CARS AND TRUCKS WANTED.
BEST PRICES. WE CALL ANYWHERE.
MARTIN AUTO PARTS
2038 SOUTHPORT-AV. DIV. 2772.

WE PAY TOP PRICES
Any Make or Model 1936-'42
Irving Park Pontiac
5010 Irving Park. Pen. 3436

PACKARDS—'41-'42
CLIPPERS—CONV. COUPES
TOP PRICES PAID
HILL MOTORS—PACKARD
640 MADISON-ST., OAK PK. Aus. 2100.

NEED LATE MODEL CAR
PRICE NO OBJECT
PHONE PENSACOLA 6070

WE NEED CARS
Any model for cash.
Best Prices. Prospect 4878

INSURANCE AGENT wants to buy convertible or club coupe from ORIGINAL OWNER. Might consider sedan. ALL CASH. Phone Superior 6554. Ask for Mr. MacMillan, Room 407.

'41 CHRYS., Pont., Olds., or Buick—Will trade '39 Hudson coupe 112; exc. cond.; 5 pract. new tires, heater, rad., and pay $350. Reg. 2354 bet. 8:30 a. m.-8:30 p. m.

PONTIACS ONLY—TOP DOLLAR. Kildare 2066.

PONTIACS WANTED
BITTERSWEET 7120

LIKE to buy—Late model car from owner. Will pay cash for a really good car. Berkshire 8728.

HIGHEST cash prices for any General Motors products from '36 to '42. 2317 S. Michigan. Victory 4141.

PRICE SECONDARY.
Wanted—Late model car in exc. cond. Must have good tires. Park Ridge 1299.

WANT—1937 De Soto without tires or battery or similar make. Reasonable. Address F R 461, Tribune.

WOULD like to buy late model car from original owner. Will pay highest cash price for good low mileage car. Hay. 3670

WANTED at once—1941 or 1942 Buick or Cadillac; price no object if car meets with approval. Haymarket 2908.

NEED a late model car from owner—Have all cash. Longbeach 2153 after 6 p. m.

HAVE cash for clean cpe. or sed.—'35-'42. HEMLOCK 6399.

WOULD like to buy good running car from owner; cash. Austin 3321, till 8:30.

WANTED—Cadillac, Buick or Oldsmobile. Will pay the price. Hemlock 2054.

PAY cash for '40 or '41 Chev. or Ford—Price not important. Longbeach 4716.

CASH—For late model car from owner. 4654 Beacon-st. Edgewater 0192.

MR. PUBLIC—Call me for a real price; late model preferred. Van Buren 8480.

WANTS to buy 1941 or '42 car in good condition regardless of price. Craw. 6297.

HAVE cash—Want good car from owner. Phone today. Wentworth 1656.

MORE cash for your car. Any model or cond. We come out. Crawford 3664.

WANTED—Late model car; price no object. Briargate 7473.

WANT good light car—From owner; all cash. Irving 7588 after 12 noon.

FORDS, CHEVS., NASH, HUDS.—'35 to '42. L. Dabe, 6827 N. Clark. Rog. Pk. 5443.

WANT GOOD USED CARS—NO LIMIT TO PRICE. GRACELAND 5460.

WANT nice late model car—Call between 5 and 9 p. m. Saginaw 1664.

WANTED to buy model A or '33-'38 Chevrolet. Edge. 0119.

NEED nice Chevrolet or Ford at once. Have all cash. Village 7980.

NEED good Ford or Chevrolet—Will pay cash. Saginaw 7809.

WE COME OUT—PAY MORE CASH. '31-'41; any make or cond. Plaza 4757.

MECHANIC wants '37, '38, '39 car in any condition. Call before 6. Berkshire 1277

WILL pay cash for 1935 or 1936 Ford or light sedan. Oakland 9848.

—AUTOMOBILES WANTED—

"Don't Give Your Car Away"
SEE ME LAST
TO
Convince Yourself
WE PAY Highest Prices FOR YOUR AUTOMOBILE
We pay off finance co. and give you equity in cash.
If You Can't Drive In
I Will Come Out
Phone Me
MR. HENSEN
Dealer Representative.
National 0800
2550 N. Cicero
OPEN EVES. TILL 9.

---BRADY---
"AUTO DISTRIBUTORS"
6323 S. ASHLAND
HEMLOCK 4013
I NEED CARS FOR WAR WORKERS
SEE ME BEFORE SELLING YOUR CAR
WILL PAY HIGHEST PRICE IN TOWN
ALL MAKES—ALL MODELS
OPEN EVES. TILL 9—ALL DAY SUN.

---BRADY---
"AUTO DISTRIBUTORS"
6323 S. ASHLAND
HEMLOCK 4013

TO STAY IN BUSINESS
WILL PAY
HIGHEST CASH PRICES. BRING CAR AND TITLE.
GET CASH
Petersen Chev. Vic. 6500
2401 S. MICHIGAN-AV.

HIGHEST PRICES
for 1941 and 1942
CADILLACS
and other late model cars. For appointment WRITE, WIRE OR PHONE
Ben Feferman Motors
Cadillac, Olds. Dist., 602 S. Michigan. South Bend, Indiana. Phone 38236.

SELL NOW!
TAKE ADVANTAGE OF A PEAK MARKET
We will pay your price
KROLL MOTORS
7130 S. HALSTED-ST. RAD. 4700.

CASH! CASH!
CALL US. WE COME OUT.
F-I-T-Z-P-A-T-R-I-C-K
PONTIAC DEALER. BEVERLY 8331.
8959 S. ASHLAND

BEVERLY HILLS
WANTS
100 CARS
HOEFFEL-GOY, INC.
1703 W. 95TH. BEVERLY 3100.

CASH FOR YOUR CAR
HIGHEST PRICES PAID
1937 TO 1942 MODELS
MANSFIELD 0321
4701 W. MADISON-ST.

PRICE NO OBJECT
FOR CARS LESS THAN
25,000 MILES
WE COME OUT. VICTORY 1003.
AMERICAN AUTO, 2419 S. MICHIGAN.

HIGHEST CASH PRICES
for old junk, wrecked autos or trucks.
WARSHAWSKY & CO.
World's Largest Auto-Truck Wreckers.
1900-24 S. STATE. CALUMET 6800.

DODGE-PLYMOUTH DEALER
needs cars for defense workers. Cash for any make, year, or model.
3238 W. JACKSON-BLVD.

NEED '37's to '41's
I must have cars. Price unimportant. Will pay top price for clean cars. MR. BROWN. LONGBEACH 9172.

PONTIACS-CHEVROLETS
wanted. Buck. 1333.

WANTED—Used car of owner; 5 pass. sedan or club coupe preferred; 6 cyl. model; must pass mech. inspection. Will pay all cash; no trade. Crawford 1647.

CARS AND TRUCKS.
Wanted; 1932 to 1942; any make, model, or condition. Calumet 1232.

NEED 5 well kept cars, regardless of year, to fill out of town order. No limit to price. Cash. Bittersweet 8792.

WOULD like to buy late model car—Prefer '38 to '42. CASH. 6115 N. Clark-st. Sheldrake 0431.

DON'T sell your car until you get my bid. 1937 to 1942. Pay all cash. REGENT 5877.

WANTED—Used cars in good condition. LAWDER BROS., 6900 Vincennes-av., 1 blk. W. of State.

URGENTLY needed—A used car able to make trip. Seeley 0607 after 9 a. m.

DEALER'S representative will pay top prices for good used cars to fill urgent orders. Call at once. Regent 3357.

SEE OTHERS FIRST! Then see us—High cash prices. 7717 S. Halsted. Rad. 5858.

'39 or '40 MERCURY or Packard con. cp. from private. 2919 Madison. Van. 2164.

NEED car with good tires; have all cash. Austin 3648.

HAVE all cash for good used car from original owner. Republic 6401.

WANT Ford or Chevrolet—5 pass.; pay high price. Longbeach 5875.

INTERESTED in good 1941 5 pass. car; have cash. Longbeach 8986.

WANT clean '40-'41 Chevrolet or Ford; pay high price. Longbeach 9182.

HAVE all cash for good used car. Price no object. Rockwell 0575.

HAVE cash for nice car—Price no object. Hemlock 4333, after 10 a. m.

WANTED—Good used car for cash. 6231 N. Campbell. Sheldrake 5725.

WANTED—'39, '40, or '41 automobile in good condition, from owner. Nev. 3466.

HIGHEST cash paid for all makes and models. 5718 Broadway. Lon. 4500.

HIGHEST cash prices paid for wrecked, junked cars and trucks. Armitage 3500.

LATE MODEL USED CAR.
MR. YORK. MIDWAY 6402.

WANTED LATE MODEL CAR FROM ORIGINAL OWNER. KENWOOD 3244.

WANT good used cars from owners—Will pay highest prices. University 3717

WANTED—Good Ford or Chevrolet from owner; cash. Euclid 6167 after 6 p. m.

—AUTOMOBILES WANTED—

!!! In Town with Plenty Cash!!!
DEFENSE AREA Distributor
Will Pay
CHICAGO'S HIGHEST PRICE
Any Make or Model
1936 to 1942
WE COME OUT
CALL SEELEY 0607
Ask for Mr. Stewart
801 S. WESTERN

NAME Your Own PRICE
for Your Automobile
We Will Pay
SPOT CASH
for any make
'37 to '42
Phone Republic 6400
or
Mail This Coupon

MAKE AND YEAR..............
STYLE ....
PRICE DESIRED ....
NAME ....
ADDRESS ....
PHONE ....

Western Auto Exchange
6400 S. Western-av.

CALL ME FIRST
Convince Yourself
That I Pay Absolutely the Highest Prices
NEED 1,000 CARS FOR DEFENSE WORKERS.
'36 to '41, also '42 models. Also '41 and '42 Cadillacs.
I will come out or you come in.
CALL MR. FRANK.
KILDARE 2908
Viking Greasing Palace
2950 N. CICERO-AV.

GO WEST
FOR
HIGHEST PRICES
ALL MAKES—'36 TO '42
CALL—WE COME OUT.
AUSTIN 4955
4925 W. MADISON

A Safe Place to Sell
WE NEED YOUR CAR.
James Levy Buick Co.
ASK FOR MR. ZENDER.
2257 S. MICHIGAN. CALUMET 4626

NORTH SIDERS!
F-E-L-Z
Needs 30 cars this week for western buyers and will pay exceptionally high prices for good clean cars.
PHONE GRACE. 2810, MR. OLESON OR CALL 1132 DIVERSEY-BLVD.

TOP PRICES FOR CARS
JAMES F. GOODWIN, DODGE DEALER.
5725 Broadway Lon. 1300

—AUTO REPAIRING, ACCESSORIES—

AUCTION! AUCTION!
We will on Thurs., Sept. 23, 11 a. m., at 520 W. 24th-pl., sell at public auction a large stock of new and used truck parts, 35 truck time clocks, transmission, other motor parts, accessories, el. drill press, brake relining machine, el. motor tester, battery charger, aligner, bandsaw, steel shelving, and other eqpt.
Robt. M. Stein & Co., Auctioneers.

NOTHING DOWN
Take 24 months to pay. All work guaranteed. Free tow service. Compl. overhauling, painting, body, fender, radiator and brake work. Open all day to 9 p. m. Sunday from 9 a. m. to 9 p. m.
5255 MADISON-ST.
MANSFIELD 9853.

DRIVE A 1942 CAR WHILE
your car is being repaired; $2 daily.
TAKE 18 MONTHS TO PAY
WRITTEN GUAR., NOTHING DOWN.
DAWES, 2309 S. Michigan
All phones Vic. 0909. Day-night towing.

'43 LIC. and comp. repairs—1 yr. guar. NO cash or title needed; drive our car free. 20 years' exp. Open eve.-Sun. LAK. 1907.
3612 N. WESTERN

NOTHING DOWN—24 MONTHS TO PAY. Work guaranteed; free tow; complete overhaul; all makes; body, fender, paint, upholstery, welding, brakes, radiators. 3420 IRVING PARK-RD. IRVING 3642.

REPAIRS—ALL MAKES, BUDGET PLAN. Body and fender work; free estimates. Nelsen-Hirschberg Ford, 5133 Irving Park.

CRANKSHAFT grinding in the car. We go anywhere. Manning. Dorchester 7790.

—MOTORCYCLES AND BICYCLES—

AMERICA'S LARGEST
Distributors for recond. like new bicycles. NO PRIORITIES REQUIRED. Cycle Transport Co., 1241 S. Michigan.

HARLEY-DAVIDSON Serva-Car, 1940, low mileage; $450 Weaver Safety Lane headlight tester; like new; $85. Ced. 4051.

BICYCLES—Like new; whlse., retail. 3447 Lawrence, Jun. 2078. Op. eves., 9; Sun. 2.

NEW and used bicycles and scooters. Nelsen-Hirschberg, 5133 Irving Park-rd.

HARLEY-DAVIDSON—1934, 74; gd. cond. Reas. Dorchester 7386.

—LEGAL NOTICES—

SALE OF PROPERTY—BIDS CLOSE September 28.
St. Paul, Minn.
Sealed proposals will be received by Mr. Julian O. Sletten, Director of Public Property, State of Minnesota, Room 120, State Capitol, St. Paul, Minnesota, until 10:30 A. M. on the 28th day of September, 1943, and then will be publicly opened and read aloud for the sale of the following for the Civilian Defense, St. Paul, Minnesota:
Frankfort Sailplanes.
Two-wheel Trailers for Sailplanes.
Tri-Purpose Projector.
Pre-Flight Trainer Construction Material Kits.
AF-5 Aircraft Log Books.
B & F Inspection Covers.
No. 5 Cotton Rib Cord.
No. 17 Ferrules.
AN Steel Wood Screws, Cotters and Nails.
AN Washers and Bolts.
The right is reserved to accept or reject any or all bids and to waive informalities therein.

—SEWING MACHINES—

YOU can rent a portable sewing machine. Singer Sewing Machine Co., 122 S. State-street. Randolph 3682.

WE PAY CASH FOR SEWING MACHINES. ANY MAKE KEDZIE 1300.

SEWING machines oiled, adjusted.....98c NETCHER'S BOSTON STORE. Sta. 3000.

SINGER sewing machine—Elec.; $90 cash; exc. cond. Real buy. Del. 4287, Porter.

—HOME FURNISHINGS AND FURNITURE—

(See Also Household Appliances.)

General.

OPEN TODAY, MONDAY, 24 9:30.
"CHICAGO'S LARGEST"
Furniture Outlet
FOR GENUINE AND ORIGINAL
Furnit're Mart Samples
OFFERS FOR PUBLIC SALE
THE NATION'S
FINEST FURNITURE
AT DRASTICALLY
REDUCED PRICES
ALL NATIONALLY KNOWN MAKES.
If you need just one piece of furniture or a houseful you will save money and yet get the finest by coming to the
—CENTRAL—
FURNITURE OUTLET
Here are just a few of the many hundreds of exceptional values offered:
End cocktail and occas. tables from..$5.95
Mattresses and coil springs.........$9.95
Beds, all sizes......................$10.95
Lounge chairs, large selection......$19.95
9x12 rugs, beautiful patterns.......$19.95
Bunk beds...........................$22.95
Sofa beds, large selection..........$49.95
3 piece bedroom sets from...........$59.95
Complete 3 room outfit.............$148.00
LARGE SELECTION BUFFETS, CHINAS, MIRRORS, TABLES, DRESSERS, VANITIES, AND BEDS.
SALE AT NEW ADDRESS ONLY.
222 S. WABASH
Formerly on Jackson-blvd.
Cash or terms arranged. Webster 3440.
Open Mon., Thurs., and Sat. to 8, Sun. 5.

FOR QUICK DISPOSAL
AT GREAT SAVINGS
THOUSANDS OF DOLLARS' WORTH OF SAMPLE AND SLIGHTLY USED FURNITURE.
BUY NOW AND SAVE
EASY, CONVENIENT CREDIT TERMS.
Repossessed parlor sets......As low as $25
Sample parlor sets...........As low as $35
3 piece bedroom sets.........As low as $29
Kitchen sets, all kinds......As low as $18
Sofa beds ....As low as $25
Rugs, all sizes ....As low as $10
Sample dining room sets....As low as $20
3 ROOM OUTFIT, slightly used.......$129
3 ROOM OUTFIT, sample group.......$169
NELSON BROS. OUTLETS
North: 4840 Broadway
South: 6910 Cottage Grove
Op. Tues., Thurs., Sat. to 10 p. m., Sun. 5.

WANTED—Reliable Party
TO TAKE OVER FOR BALANCE DUE. Beautiful 3 rooms of furniture. Like new. Parlor set, Bedroom set, Din. set, Rugs, Lamps, Tables, Pictures, Mirrors, Dishes, Silverware, etc. All for $138. Cash or terms $2 weekly. Free delivery. Open Daily to 9 P.M., Sunday to 5 P.M. NO FINANCE CO. TO DEAL WITH.
IRVING FURNITURE OUTLET.
7839 S. HALSTED

ORDERED SOLD
We want a responsible party to take over balance due on 3 rooms of gorgeous repossessed furniture, like new, for only $125. Includes 3 pc. bedroom set, 2 pc. parlor set, dinette set, tables, rugs, lamps, pull up chair, dishes, etc. Will sell complete on easy terms or will separate; free delivery. See or phone MR. BROOKS, credit manager. Phone Eng. 2952. Open Thursday and Saturday evenings till 9:30. 6125 S. HALSTED.

Buy Direct! Save ⅓ to ½
ON THESE MFR'S. DISPLAY PIECES! ON SALE AT OUR WAREHOUSE OUTLET
Odd beds.........$8 | Mattresses $9
Studio couch......$34 | 3 p. bedrm. set..$59
2 p. lv. rm. set..$69 | Coal stoves.......$10
5 p. dinette set..$19 | Bunk beds comp..$22
GOOD HOUSEKEEPING SHOPS.
MAIN WAREHOUSE OUTLET.
1232 S. Halsted. Can. 3667
Easy tms. Op. Thur., Sat. to 10. Sun. to 5.

MUST BE SOLD AT ONCE.
3 complete rooms beautiful, new modern furniture — BALANCE DUE, $149. Parlor, bedroom and dinette sets, lamps, mirrors, rugs, tables, pictures, etc. Your terms. Free delivery. Open eves., Sun.
MEYER'S FURNITURE HOUSE.
4153 W. ROOSEVELT-RD.

IMPORTANT NOTICE—Will sell to responsible party complete 3 rooms of modern, beautiful furniture; ONE MONTH OLD; bedroom, living room, dinette, table, rugs, mirrors, lamps, pictures, etc. Originally worth $480. NOW $147; terms. Open evenings. Free delivery.
MEYER'S WAREHOUSE,
455 W. 63D-ST.

MUST BE SOLD AT ONCE
3 r. outfit; repos.; full guar.; positively like new; will transfer account to reliable party in small mo. payments; consisting of living room, bedrm., dinette, tables, rugs, lamps, mirror, compl., $125. Credit Mgr., 1553 W. Chicago-av. Monroe 6351. Open Thurs.-Sat. eves. to 9:30 p.m.

TO be sold at once for UNPAID BALANCE—3 rooms of beautiful furniture; original cost $500; never used; will separate. Terms to responsible party. Real bargain. JOHN MARSHALL FURNITURE CO., 1379-81 N. MILWAUKEE-AV. Open Tues., Thurs., Sat. eves. to 9:30.

VERSCHOORE'S—4040 N. KEDZIE. New fur., rugs, parl., bed., din. set; tms. Open Tues., Thurs., Sat. 9 p. m.

100—9x12 BROADLOOM rugs, $15; bedrm. sets. Real bargains. 7839 S. Halsted.

9x12 GEN. ORIENTAL RUG—WAS $395; sac. $50. WALLACE CO., 228 N. CICERO.

ELEC. irons—Recond., for sale; all makes. Guar. American Salvage. 4000 Cottage.

Central.

U-s-e-d R-u-g M-a-r-t
C-L-O-S-I-N-G O-U-T
New-used sample rugs and broadloom carpets at tremendous savings.
AMERICAN PNEUMATIC CARPET CO., 3308 W. NORTH. 7439 COTTAGE GR. MAIN PLANT, 3920 ARMITAGE.

LINOLEUM laid free—Inlaid, 89c sq. yd.; 12 sq. yd. min. Open Thurs., Sat. eves. Marsh, 4812 N. Western. Ard. 4100.

INNERSPRG. mattress; sprg. studio couch; spr. plr. set. Home Furn., 6147 S. Halsted.

South Side.

OUT OF STORAGE
8 Rm. Outfit, like new, $118
Parlor suite, bedroom suite, dining set, rugs, lamps, tables, mirrors, dishes, etc. Will separate. Terms $2 a week.
GROVE STORAGE
4301-13 COTTAGE GROVE. Oak. 7200. Open eves. to 9. Sun. to 5. Free delivery.

REAL BUYS FOR CASH
QUALITY FURNITURE.
Desks, Mirrors, Lamps, Chairs, Tables. Bedrm., Dinette, Din. Rm., Parlor Sets. Real fine Box Springs and Mattresses. Henry M. Goodman, Furniture Distributor. 525 W. 76th-st. Near Halsted-st. Showrms. Open 9-5:30. Thurs., Sat. Eves.

STORAGE SAMPLES
FURNITURE BARGAINS.
Liv. rm., bedrm., din. rm. sets..$29-$60
Open Tuesday, Thursday, Saturday till 10.
CITIZENS FURN. & STORAGE.
6231 COTTAGE GROVE.

WE HAVE THE RUGS
275 new 9x12, $28; brdlm., $3 sq. yd. up. 987 unclaim. new 6x9 to 12x18, $3-$69. 75 orientals, 875 yds. carpets, 85c-$2.35. CHECKER Cleaners Whse., 1301 W. 63d.

DISPOSING of an except. collect. household effects, odd pcs. furn., bric-a-brac, dishes, silverwr., glasswr., pics, elec. appl., auto robe, ladies wearing apparel, size 20, etc.; pri. sale, Sun., Sept. 19. Rm. 834, Shoreland Hotel, 54th-st. at the lake.

USED HARTFORD-SAXON RUGS and carpets—9x12 to 17x40; remnants; used and new wool carpet. Royalton Rug. 4727 Cottage Grove.

PRIV. party accept best offer: Carpet, rugs, chest drawers, desk, piano, flr. lamps, chrs., radio, Ven. bl., Sim. ret. bed., kit., porce. top table. Mid. 0427.

DOCTOR leaving for army—Selling 6 rooms high grade furniture. Rugs, drapes, box springs included. Shapiro, 1302 E. 53d-st. Midway 4222.

PRIVATE party will sell high class furniture, rugs, household articles, trunks. 4727 Ingleside-av., 3d fl.

8 PC. Duncan Phyphe wal. din. set, comp. twin bedrm. set, inr. spr., matt., odd chrs., end tables. Walker, 6753 Oglesby.

WALNUT INLAID Louis XVI, 9 piece din. suite, $1,200; now $350. Odd dressers, chairs. Schwartz Bros. Stg., 7012 Stony Is.

PAY balance—3 rms. furniture, $114, tms. $1.50 wk. S. H. Furn., 746 E. 71st-st.

FURNITURE, silverware, glassware, kitch. utensils. 7337 Yates. Lon. 7886.

ALL KINDS of used furniture, stoves, rugs, etc. Week days only. 6730-42 Cottage Gr.

LIV. rm.; dining rm.; bedrm.; kitch.; rugs, etc. Martin, 1516 E. 67th-pl. Aft. 2 p. m.

SACRIFICE—2 bedrm. sets, living rm., and din. rm. furn.; sep. Dealer. Mid. 5838.

REAL BARGAINS in furniture and rugs—Easy terms. IRVING, 7839 S. HALSTED.

CARPETING—All wool; some hsehld. furn. Pvt. pty. Truppe, 6924 Cregier. Mid. 0067.

LIV., bedr. furn., dinet. set, rugs, 1711 E. 67. Hyd. 8391 aft. 6:30 p.m. All day Sun.

PRACTICALLY new living, dining, and bedrm. furn.; pri. party; rugs. Tri. 2055.

PARLOR and bedroom furniture like new. Call after 5:30. Plaza 7355.

FOR sale—8 piece walnut living room set and desk; reas. Rep. 5105.

9x12 RUG and pad—$35. 847 East 57th-street. 1st floor.

North Side.

BRIC-A-BRAC furn., oriental rugs, pictures, mirrors, draperies. Rogers Park 8687.

REPOS. 3 rms.—Like new; $99; tms. Eves. till 9. ADVANCE Whse., 4342 Broadway.

—HOME FURNISHINGS AND FURNITURE—

North Side.

MAPLE FURNITURE
Chicago's largest display of maple furniture. "Heywood-Wakefield," OLD COLONY MAPLE, Cushman Colonial Reproductions, Willet, Lewisburg, and other Nationally known lines now on display. If you are in need of anything in maple furniture ride out to us and save money. WALLEN FINE FURNITURE CO. 3300 N. CLARK-ST. BIT. 2339. Open Thursday and Saturday eves.

MUST SELL AT ONCE
3 rooms of repossessed furniture including 2 piece parlor set, 3 piece bedroom set, rug, 5 piece dinette set, 2 lamps, 3 tables, mirror. COMPLETE FOR $128. Free delivery. CASH OR TERMS. ASK FOR MR. CLARK, CREDIT MAN, at Good Housekeeping Shops, 3047 Lincoln. Op. Thurs. and Sat. till 9:30 p. m.

3 ROOMS, $139
$2 PER WEEK. BRAND NEW. Parlor, Dinette, 3 pc. bedroom suites, tables, lamps, dishes, pictures, and etc. Public Furniture. Open Thurs-Sat. eves.
3051 LINCOLN-AV.

DECORATOR'S PIECES.
Pr. antique hand wrought Eng. Sheffield silver Sheraton urns; pr. antique Chinese rose jars.; 2 9x14 WHITE CHINESE HAND TUFTED RUGS; India sandalwood serving box. Will not sacrifice. Rare pieces. Rogers Park 8687.

USED PARLOR SETS.............$35.00 up
KITCHEN SETS.................$16.50 up
BEDROOM SETS.................$49.50 up
LIVINGROOM SETS..............$59.00 up
USED 9x12 RUGS...............$15.00 up
TERMS—OPEN SATURDAY EVENING. ABC STORAGE. 3921 N. LINCOLN.

DE LUXE sports furn.—Modern 4-pc. bedrm. set, plain black rug, 15x15 with padd carpeting to match; pr. of modern pictures, lounge chair, billiard table, bar, odds and ends and dishes. 845 Sheridan-rd., Wilmette. Ph. 4557.

4 COMP. ROOMS, $119
Parlor suite, bedrm. suite, din. set, rugs, lamps, tables, mirrors, dishes, etc. Terms. Interstate Furn. Co., 3015 Lincoln-av.

REMER STORAGE SALE—EASY TERMS: PARLOR, BDRM., DIN. FURN., $39 UP; 9x12 RUGS, $15; WILTON RUG, $59; WOOL WIL. BROADLMS., $4.50 SQ. YD. 5822 N. WESTERN—DAILY 6; 2 EVE. 9.

TRANSFERRED East—Must sell highest grade walnut furn.; slightly used 10 pc. dining rm. set, high backs; 4 pc. compl. bedrm. set. 5697 Ridge-av. Mr. Weis.

WESTERN furniture Co., 4646 N. Western—3 rm. sample furn., $179 up; 9x12, 9x15, 12x15 rugs, wool Wilton; ½ price. Open daily to 9:30 exc. Wed. Sun. 12-5.

PRAC. New Duncan-Fyfe Couch, $135; two lounge chairs, each, $75; hi class pieces, made with down and springs. 5400 S. Harper, Apt. 603.

LVG. city—Sacr. comp. 6 rms. of furn. incl. lamps and tables. Priv. party. Turner, 5241 N. Winthrop. Rav. 4053.

BEAUTIFUL DINING ROOM SET. Table seats 12, 7 chairs, dish cabinet, buffet. Feis, 10 W. Elm., Apt. 1601.

HAND dec. wal. console commode, lge. Lawson lounge chair, mirrors. Rog. 3233.

SING. folding bed, new, wire springs, gd. mattress. Eves. only. 4612 N. Lincoln.

10 VAN loads fine used furn.—Cheap; tms. Tues., Thurs., Sat. till 9. 2557 N. Clark.

6 pc. bedrm. set and R. C. A. Victor radio. Hollycourt 0365.

COMPLETE living rm. and bedrm. furn., incl. lamps, rugs, dishes. Graceland 5895.

CHAIRS, radios, pictures, and antiques—Mon. only, after 10. 559 Surf. Apt. 3-U.

Northwest Side.

WAREHOUSE AND FLOOR SAMPLES. COMPLETE LINE OF NEW PRE-WAR parlor, bedroom, and dining sets; rugs, mattresses, coil and box springs. Home Furn. Mart, 3660 Irving Park-rd. Cash. Terms. Open Tues., Thur., Sat. eves.

BRAND new J. Lind 4-post wd. beds. Other mod. beds, coil sprgs., mattrs., $6.95 ea.; twin insp. studio couches, $29.75; 3 pc. bedrm. suite, $39.75. Cash-terms. Chicago Bedding Co., 2645 Milwaukee. Alb. 1111.

CROSLEY refrigerator—'33; in good cond.; and 1 oil heater with 2 50 gal. drums; 2 pc. parlor set; 2 dbl. beds. 6313 N. Merrimac, 2d flr., New. 4623.

DINING set, 2 bedrm. sets, kitch. set, dishes, rugs. 3744 Leland-av.

FOR sale—Innerspring mattress, good condition. Call Kil. 5964.

JUNIOR dining rm. set—Gen. Rosewood, Hepplewhite style; reas. 4924 N. Avers.

12x15 BROADLOOM rug light blue floral pattern on dk. blue bkgrd. Pal. 7898.

West Side.

4 PC. bedrm. set, $35; ¾ bed, inner sprg. matt., dble. deck spg.; 6 yr. crib and inner spg. matt.; 5 yds. 36 in. Wilton runner; Universal all-white range; Alcazar range; garbage burner attach., 2 baby car seats. Columbus 5720.

PERIOD liv. rm. and hall furns.; kitch. cabinet, table, Royal Sarouk, 13x21; exquisite in quality and color; hall runner, 4.4x13; also like new. Mansfield 9825.

STUDIO couch, $30—Dinette set with buffet, $75; tel. table and chair, $15; Rem. typewrtr., $25. Call after 5 p. m. 22 S. Central-av.

REGENCY sofa, 2 lounge chairs, 1 wing chair, 12x15 Alexander Smith rug, blue; fine pieces; private. Ked. 3722.

UNCL. rugs—9x12, 8x10, $3-$15. Rug Clns. 4953 Chicago-av. Op. Tu., Thr., Sat. eves.

USED RUGS—All sizes, $3 to $25. LION, 5931 W. Chicago. Op. Tu., Th., Sat eves.

8 PIECE walnut dining set, pad; excellent condition. Austin 6384.

HIGH pr. din. rm. set, grand piano, bedrm. sets; at once. Call Hum. 9211 for appt.

LIVING rm. chair, modern design, like new. Call Central 7868, 9 to 5. Quinn.

MIDWAY PARK, 5940—2 rm. apts.; 1, $12.50 wk.; 1, $12 wk.; gd. tr.; pri. ent.

Suburban.

SWED. mod. bdrm. set, dining rm. set, twin barrel, high back, leather occ. chairs, desk, bkcase. comb. Torchiere. Village 6712 between 6-9 p. m.

1 4 PC. walnut bedroom set; 1 all porcelain ice box—Cheap. Call at 2724 Hawthorn-st., Franklin Park.

Venetian Blinds.

SAVE STOREKEEPER'S PROFITS ON FINEST CUSTOM MADE BLINDS. FREE ESTIMATE. CHESAPEAKE 2312.

—HOUSEHOLD APPLIANCES—

Appliance Repairs.

REFRIGERATORS and ALL ELECTRIC Appliances repaired. SUPERIOR 5523.

REFRIGERATORS — SERV. — REPAIR. All makes. Monroe 5788. Bru. 1377.

General.

PAY cash for refrigs., table top stoves, wash. mach. Haymarket 3020. Op. Sun.

Kitchen Stoves.

CROWN de luxe table top stove—6 burner; 2 ovens. Also household furniture and radios. Rogers Park 0706.

Refrigerators.

NEW ELECTRIC REFRIGERATORS. DOCTORS, HOSPITALS AND BUILDERS CAN STILL BUY 7 CU. FT. BOXES ON PRIORITY. E. M. BRADY. 3064 CHELTENHAM-PL. SOU. 6303.

FROZEN FOOD CABINETS
6-9-12 CUBIC FEET. HOME AND FARM USE. GUARANTEED. 2100 LARRABEE-STREET.

NOW YOU CAN BUY COOLERATOR REFRIGERATORS AT $73.75. Or have your old refrigerator rebuilt. BERCHTOLD'S, 4912 W. MADISON.

6 HOLE Frozen Food cabinet; reasonable. Phone University 1303.

CROSLEY Shelv-a-dor—6 cu.; like new. Ph. Oak. 6372, Mon., before 10:30 a. m.; eves.

WANT 2 electric refrigerators, washing machines; pay cash. Armitage 4170.

Room Heaters.

WANTED to buy—One or more small electric heaters; name type; phone or write. 1446 W. Chicago-av. Monroe 5941.

1 OIL heater, 2 oil drums—Practically new. 6136 S. Major. Portsmouth 9504.

MODERN 5 room oil heater—Console top; used 4 months. Ave. 8275 before noon.

Washing Machines and Ironers.

WANTED to buy wash machine—Spinner type preferred but not nec. Hum. 6067.

Wanted.

WANTED—Late model elec. range and water heater. Call eves., Pensacola 6753.

—MOVING AND STORAGE—

Special Rates to California
COAST TO COAST. STORAGE FACILITIES.
UNION VAN LINE, INC.
155 N. CLARK. CENTRAL 1591.

BURROUGHS Electric Bookkeeping Machine—DC; complete with roller stand; perfect condition. Price $150. SOUTH CENTRAL REALTY CO. 216 East 31st-st. Calumet 6725.

SPECIAL RATES TO ALL POINTS.
PUBLIC MOVING CO.
155 N. CLARK-ST., Rm. 1313. Cen. 4133.

FULL and part loads—Coast to coast; lowest rates Wis., Mich., Ind., Ohio, Minneapolis, all points. Wallen Van Lines. 6908 N. Clark. Rogers Park 3869.

SPECIAL rates and service to Calif., Oregon and Wash. Free estimates. Call GENERAL MOVERS. Monroe 4870.

SERVICE moving and expressing—Local; low rates. Call Fairfax 7077.

WE MOVE ANYWHERE—BONDED. ROCKWELL 4640. Eves., Crawford 8558.

—CAMERAS AND OPTICAL GOODS—

BASS needs Leicas and Contax bad; will buy Leica G with f:2 Summar and case for $200.00; ContaxII, with f:2 Sonnar and case, $225.00. Bring them in; prompt cash. Phone, call or write BASS CAMERA. 179 W. Madison-st. State 7410, Chicago 2.

CASH FOR YOUR CAMERA-EQUIPMENT. We buy-trade. Op. Tu., Th., Sat. 9. Sun. 5. Bolotin Camera. 729 Roosevelt. Can. 2112.

VICTOR 16 mm. sound projector—Perfect condition; $250. Rm. 1019, 55 E. Washington.

ANN. Speed Graphic—3¼-4¼; f:4.7, R. F., F. G., de luxe case; $250. Gra. 8884.

SPOT CASH FOR YOUR CAMERA. CHICAGO CAMERA CO. 2324 S. Michigan.

—BOOKS—

COMPL. set of Harvard Classics for sale. Hand tooled leather binding. Wel. 7698.

—PATENTS—PATENT ATTORNEYS—

PATENT ATTORNEY ENGINEER. D. M. HELLER, 134 N. La Salle. Fra. 5050

125,000 at Holy Name Hour Service—Yanks Gain in Italy—Child's Photo Leads to Arrest of Slayer

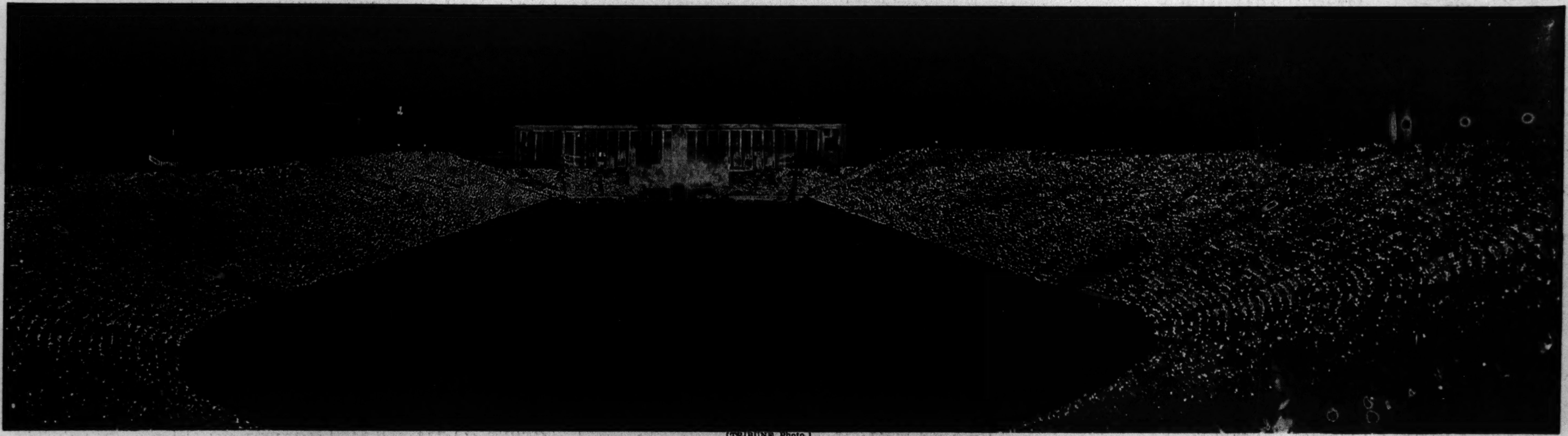

[TRIBUNE Photo.]

125,000 PERSONS IN SOLDIERS' FIELD JOINING IN CANDLE LIGHTING CEREMONY DURING LAST NIGHT'S HOLY NAME HOUR.

(Story on page 1.)

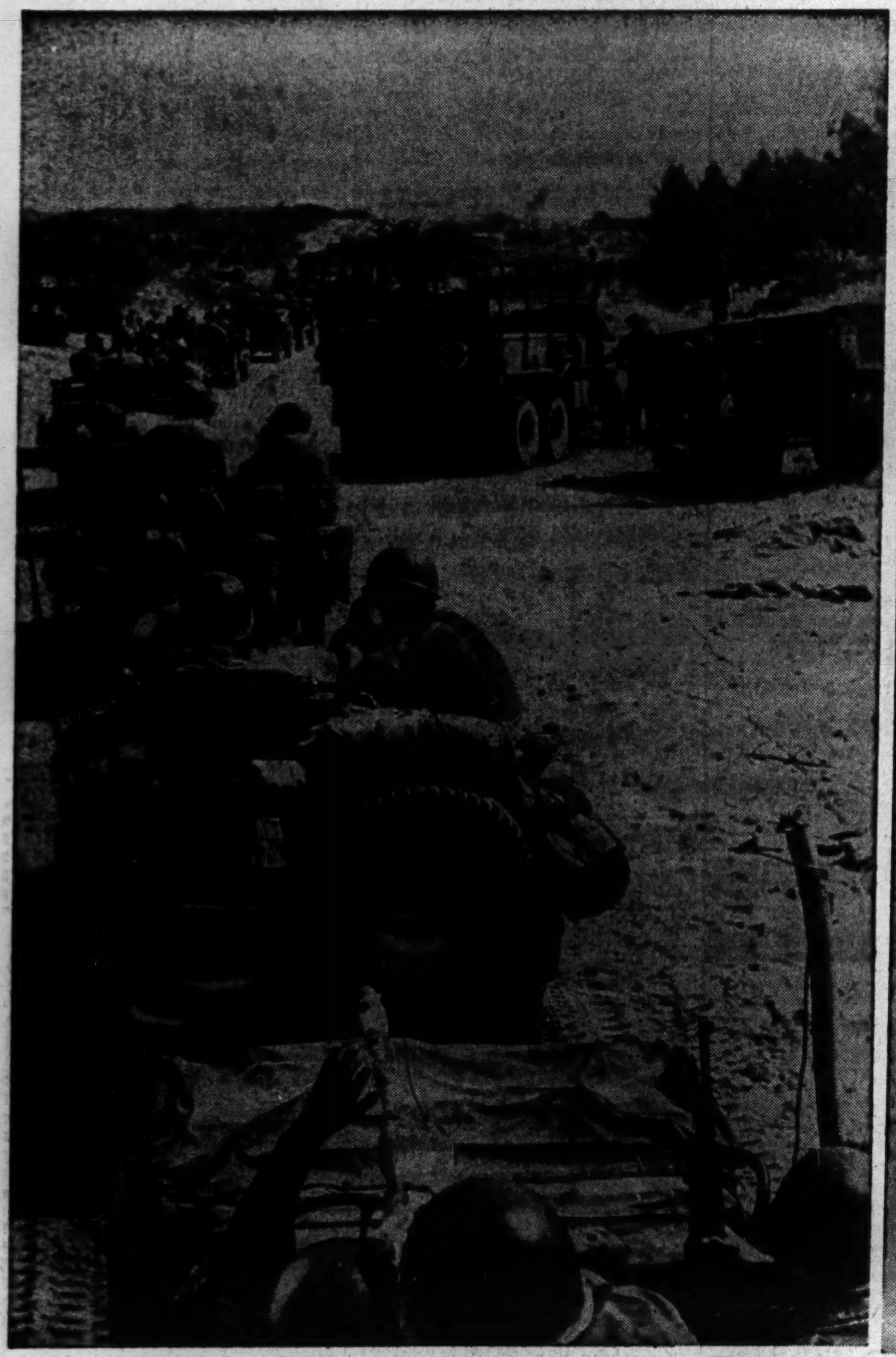

[Acme Photo.]

Allied column of jeeps carries invasion troops inland from the beaches toward furious engagements with German forces on Italian mainland.

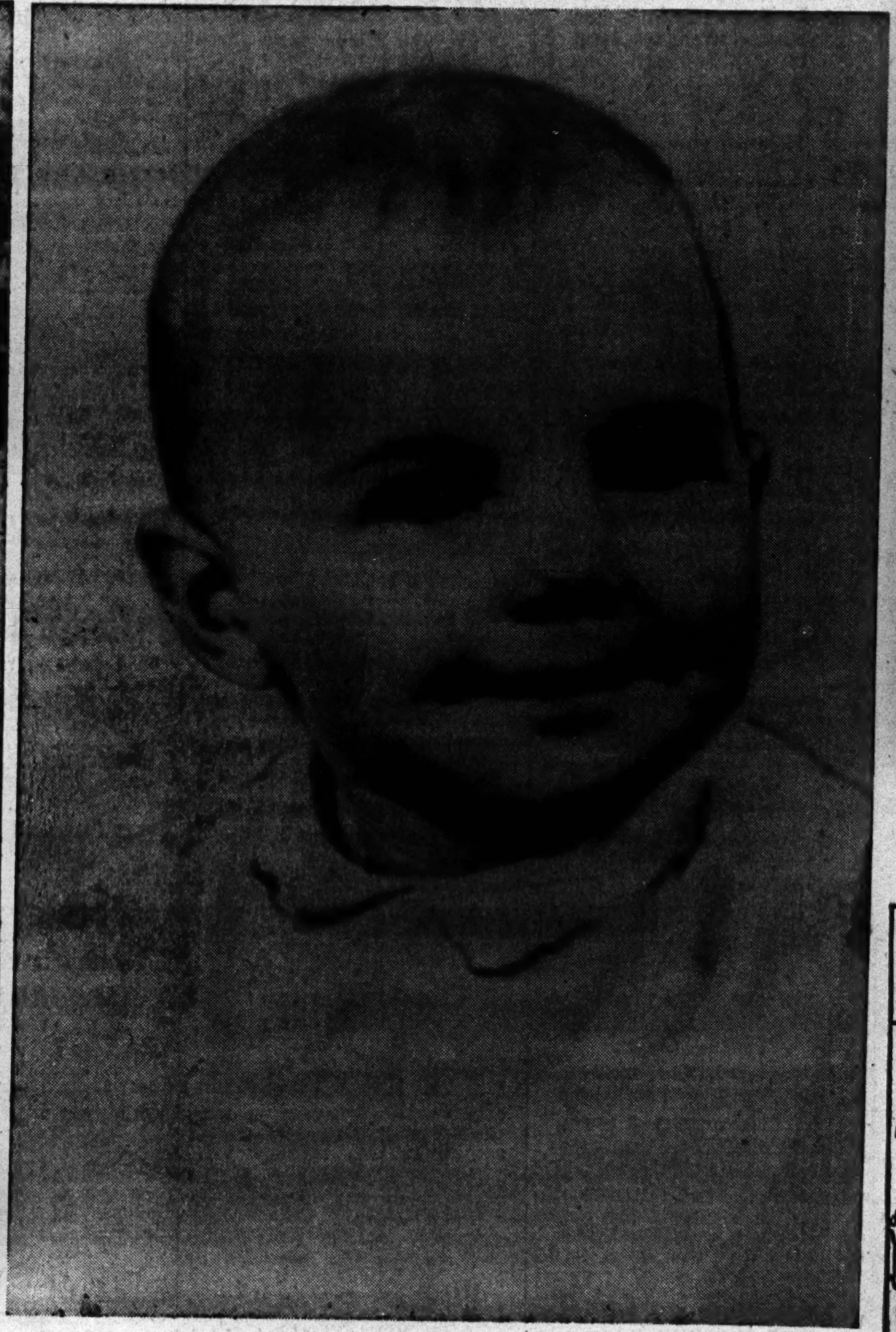

Photo of Janice Damiani which led to arrest of her father, Edward, who confessed participating in gas slaying during robbery.

(Story on page 1.)

[TRIBUNE Photo.]

Archbishop Samuel A. Stritch with other church dignitaries at the altar for recitation of the rosary during Holy Name hour in Soldiers' field.

(Story on page 1.)

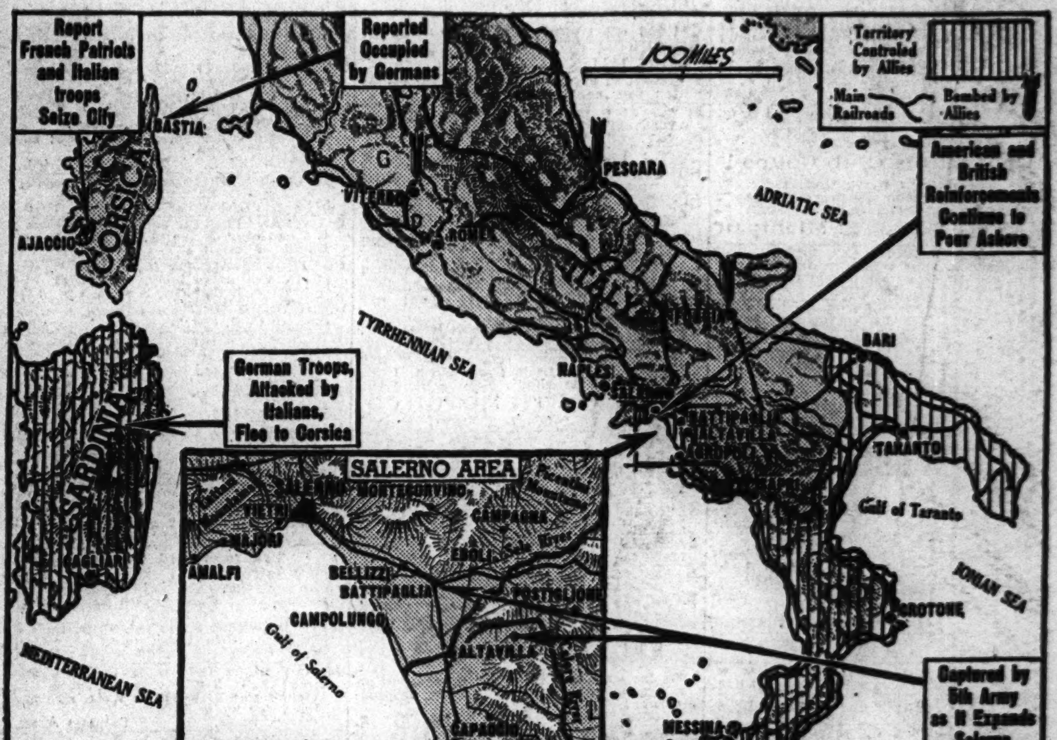

Latest developments in the battle for Italy are told in the legends on the map. Inset shows in large scale the fighting area in the vicinity of Naples.

(Story on page 1.)

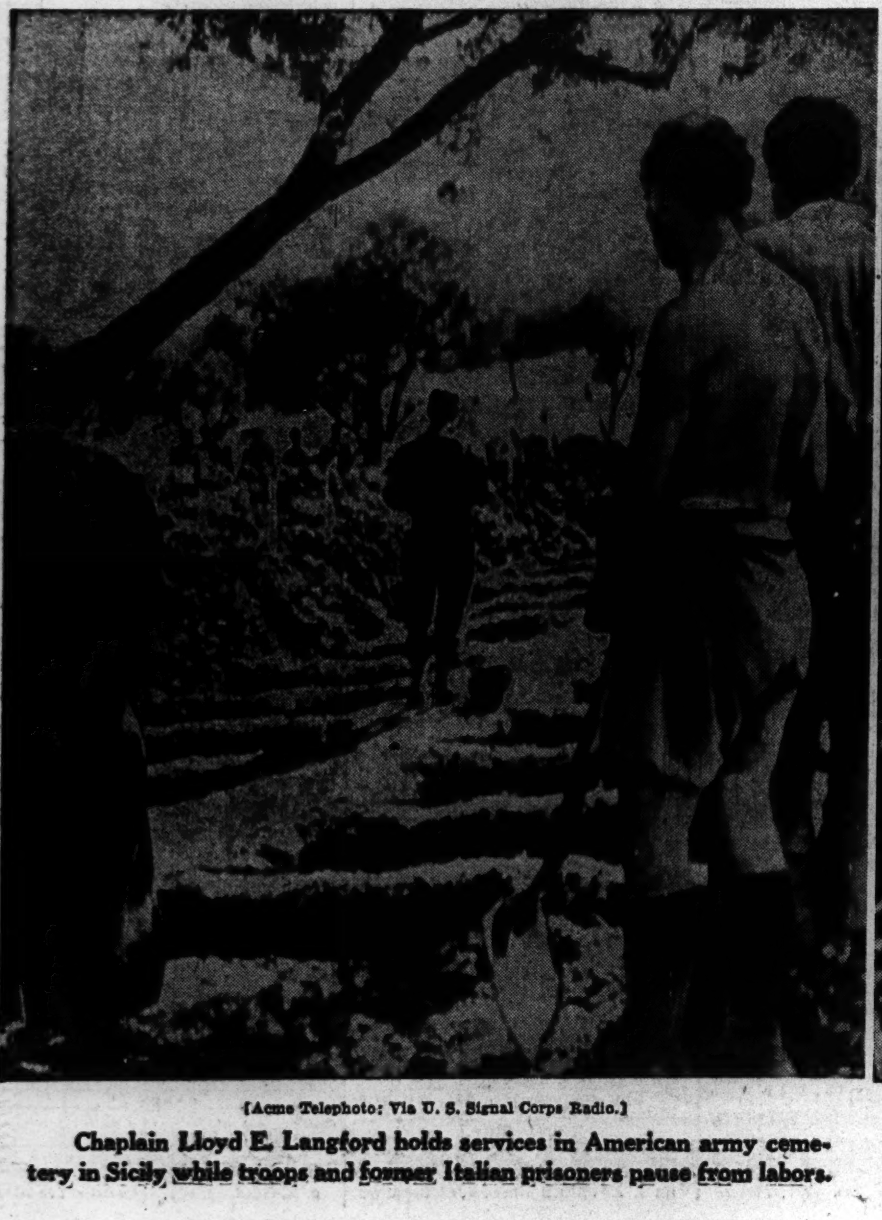

[Acme Telephoto: Via U. S. Signal Corps Radio.]

Chaplain Lloyd E. Langford holds services in American army cemetery in Sicily while troops and former Italian prisoners pause from labors.

[Associated Press Wirephoto; Via U. S. Signal Corps.]

American soldiers in Italy observe effect of artillery barrage on German positions about 700 yards in the distance.

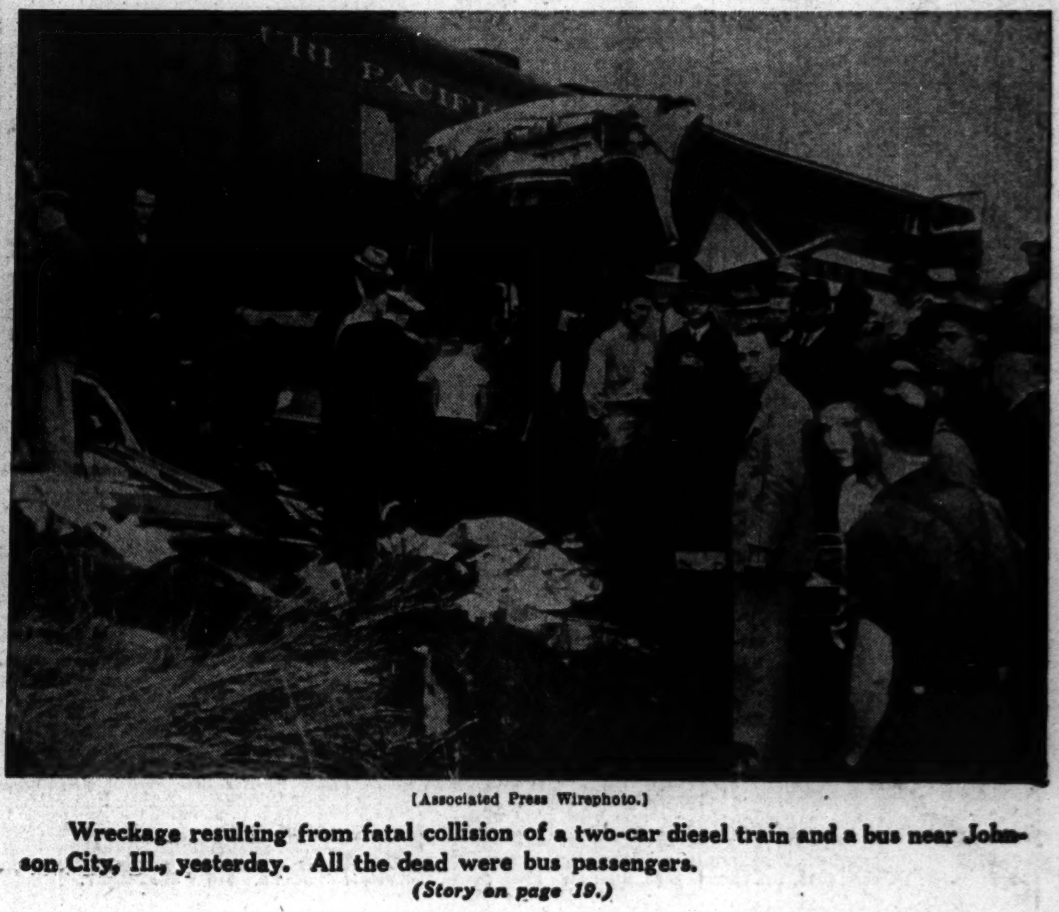

[Associated Press Wirephoto.]

Wreckage resulting from fatal collision of a two-car diesel train and a bus near Johnson City, Ill., yesterday. All the dead were bus passengers.

(Story on page 10.)